18, 1920.
Aero 8
Chevrolet Limousine
BARGAIN
CADILLAC CAR CO.,
Calumet 4841.

2 CENTS PAY NO MORE

Chicago Daily Tribune

THE WORLD'S GREATEST NEWSPAPER

FINAL EDITION

VOLUME LXXIX.—NO. 199. C. [COPYRIGHT: 1920: BY THE CHICAGO TRIBUNE.] THURSDAY, AUGUST 19, 1920.—26 PAGES. THIS PAPER CONSISTS OF TWO SECTIONS—SECTION ONE. * * PRICE TWO CENTS IN CHICAGO AND SUBURBS. ELSEWHERE THREE CENTS.

WOMEN'S VICTORY NEEDS ONE MORE STEP

[R]EDS OUT OF [P]OLAND SUNDAY [,] WARSAW SAYS

[D]ouble Drive Shatters Russ Lines.

BY PARKE BROWN.

[Chicago Tribune Foreign News Service.] [By Special Cable.]

[Copy]right: 1920: By The Chicago Tribune.]

[W]ARSAW, Aug. 18.—The Polish [milit]ary is so pleased with progress [of i]ts armies in the last three days [that] representatives of the general [staf]f today expressed the belief that [ac]tion on Polish soil will be term[inat]ed on Sunday night."

[Th]e hope is not only that the bolshe[viki] will be driven from Polish terri[tory] in the next five days, but that [not] a single bolshevik will be per[mitte]d to escape."

Two Big Movements.

[Th]is cheerful vision is based on the [conti]nued success of the two big move[ments] now under way. Tonight's com[muniq]ue will show the Polish north [wedge] is progressing rapidly [throug]h the Russian lines northwest [of W]arsaw and the fast advancing [wedge] on the southeastward of the cap[ital ha]s gone ahead twenty to twenty-[five mi]les in the last 24 hours.

[The] northwest wedge now covers [approx]imately the territory outlined [by a l]ine drawn from Plonsk through [Ciech]anow, Pultusk and Serock. The [second] movement — the northward [drive] along the wide front which two [days ago] ran through Demblin and [Garwolin] has now reached a line running [approxim]ately through Novominsk, [...], Siedlce and Biala.

Threatens Reds in North.

[The] movement on the northwest of [Warsa]w not alone threatens the Reds [who s]kirted the Prussian frontier and [who n]ow are between the Mlawa rail[road l]ine and the Vistula but, com[bined] with the second movement, it [threat]ens to pinch out the Red armies [directl]y north and northwest of War[saw].

[The] second one alone already prom[ises to] drive the Reds on the center [back] back of the Bug river as far [as] Brest-Litovsk.

[Gen.] Bikorski of the northern front [repor]ts 2,000 prisoners, while reports [from] the center are incomplete, but [the to]tal also is large. Conditions on [the so]uthern front are reported satis[factor]y, with Lemberg in no danger.

Red Aviator's Surprise.

[A] Red aviator leaving Brest-Litovsk [yest]erday to visit forward positions [lande]d behind the fast advancing Pol[ish li]ne and was captured.

[Pre]mier Witos denies in an inter[view] the Dmowski movement in Posen [is at] all hostile to the coalition gov[ernm]ent. Recently he had a long con[feren]ce with Dmowski, and is con[vince]d the movement was friendly [from] the beginning. Prince Sapieha [has n]otified the foreign legations for[eign] the reports of unfriendliness are [baseles]s.

[D]RIVEN 10 TO 50 MILES

BY HENRY WALES.

[Chica]go Tribune Foreign News Service.]

[Copy]right: 1920: By The Chicago Tribune.]

[PA]RIS, Aug. 18.—The entire Danzig [corrido]r is freed of bolsheviks and the [entire] Warsaw-Danzig railway, via [...] is reopened to traffic as the re[sult of] Poland's great counter offensive [which] threw back the Red forces from [ten] to fifty miles all along the battle [front].

[Pl]onsk, Ciechanow, and Mlawa [have be]en reoccupied and Red troops [north] of this line have been bottled up. [Siedl]ce has been retaken by the [Polish] troops which are fighting their [way to]ward Siedlce.

[The] Polish mission tonight admits [the] Reds enveloped the fortress of [Novog]eorgievsk and were in possession [of for]ts and earthworks when the [Polish] attack began which thrust [them] beyond the south bank of the [...] river.

[They] also admit that the Alexan[drovsk] fort was under bombardment [when the] counter offensive started, but [that] it was never taken by the [Reds].

[The fort]ress of Serock, which domi[nates the] confluence of the Narew and [Bug], was stormed by the Poles, [who ca]ptured a large number of bolshe[viki, in]cluding numerous wounded, [and] was retaken.

[Foc]h Tactics Save Warsaw.

[Marshal] Foch's plan has saved War[saw, a]t least temporarily. On Saturday, [the] most advanced Red troops [were wi]thin ten miles of the capital [when Gen.] Weygand, Marshal Foch's [...] a final offer of his services

[(Contin]ued on page 4, column 3.)

'OPEN RUSSIA AND CRUSH WORLD'S H. C. L.'—GERMANY

Herr Deutsch Laughs at "Red Danger."

BY GEORGE SELDES.

[Chicago Tribune Foreign News Service.]

[Copyright: 1920: By The Chicago Tribune.]

BERLIN, Aug. 18.—"German industry favors an immediate treaty with the Russian soviets. German industry laughs at the danger of Bolshevism spreading over Europe. German industry believes that the high cost of living the world over will fall when Russia's enormous supply of raw material is brought to the world's markets."

This opinion is from a man fully entitled to speak for Germany—Councilor Felix Deutsch of Europe's largest electrical manufacturing establishment, "The Universal Electric company," and government advisor at the Spa conference. He is also an expert on Russia because before the war he operated works there employing 7,000 men. When I mentioned a secret Russo-German treaty, Herr Deutsch banged his fist on the table.

Regrets There Is No Treaty.

"Good heavens," the German exclaimed in good English, "why all this excitement about a treaty which doesn't exist?

"The treaty doesn't exist, I regret to say. I wish that it did exist. Why shouldn't we have an agreement to take over Russia's broken down economic structure and rebuild and reconstruct the country?

"Let me tell you this: Europe cannot exist without Russia. We have realized it for a long time. Mr. Lloyd George is realizing it now. France will realize it some day. Without Russia Europe's present bad state will grow worse; with Russia, Europe can save itself from starvation, economic collapse and chaos.

"Someone must develop Russia immediately. The Germans, who were foremost in Russia before the war, are best equipped for that. I hope that as soon as possible Germany will come to an understanding with Russia both politically and commercially."

Red Peril? "Nonsense."

I asked Herr Deutsch, if he feared the spread of bolshevism following the world's resumption of relations with Russia.

"Nonsense," the councilor exclaimed, "We German industrialists who border on Russia are not afraid, so why should the outside world be. We must recognize that the soviet republic is a fact and is two and a half years old. Personally, I believe that behind the bolshevists is the old military oligarchy, but even if bolshevism remains, it is possible for us to reorganize the economic life and reopen trade relations without bolshevism overtaking us."

"Russia Has Everything."

"You really believe that Russia's enormous raw materials are ready for the market?"

"Russia is not a nation, it is a continent. Like the United States, it has everything, only in bigger quantities. Rich minerals are awaiting transportation. We realize that the Russian peasants are not raising much food, but as soon as we offer them manufactured goods, they will produce. The whole world is complaining because of the high cost of living, but few realize the reason for it. We have lost 20,000,000 producers. We have wasted five years. We have blockaded the world's richest country. After five years' destruction we refuse to begin again reconstruction in Russia—isn't it foolish?"

YEGGS ON LINER, U. S. TO CHINA, STEAL $10,000

BY FREDERICK SMITH.

[Chicago Tribune Foreign News Service.]

SHANGHAI, Aug. 17.—Robbery of the strong room of the steamship Nile, which reached here today from San Francisco, was discovered while the vessel was making its berth. The loot comprised a box containing $10,000 in gold bullion.

Although the passengers were detained and all baggage was searched, the gold was not recovered, and no clew to the robbers was found.

Search of the Chinese crew and the passengers, however, revealed $180,000 in United States gold currency, which was brought to China for the premium available here.

Lord Mayor of Cork Is Still on Hunger Strike

LONDON, Aug. 18.—Terence MacSweeney, lord mayor of Cork, arrived here today under heavy military escort, having been deported from Ireland under a court martial sentence. He has been lodged in prison. The lord mayor was still on hunger strike and was looking ill when he reached the city.

A STUDY IN PUBLIC INTEREST

[Copyright: 1920: By The Chicago Tribune.]

RESCUE FOUR IN BOAT ADRIFT ON HIGH LAKE WAVES

2 Men, 2 Women Saved in Squall.

Two men and two women were rescued last night after fighting against the high waves in the power boat Ventura, a forty-five foot raised deck cruiser, which became disabled from engine trouble while in the lake off North avenue. Distress signals were seen by H. P. Dirk, who put out in his speed boat S 92 from the harbor in Lincoln park and towed the boat into the lagoon.

M. E. Gust, owner of the Ventura, formerly known as the Stanley, refused to give the names of his guests. After making the boat fast Gust and his friends left.

Gust is said to be married and the father of three children.

The party left the yacht harbor early in the evening for a cruise. Soon engine trouble developed and the craft was headed shoreward. When a block from the shore the engine "died." When high waves threatened to swamp the boat Gust sent up signals of distress.

Because of the heavy sea none of the small boat owners on the shore dared attempt a rescue.

When Dirk heard of the danger, however, he started out in his boat and soon towed the Ventura in. The coast guard station at the mouth of the river sent the power boat Storm Warrior out also, but arrived after Dirk had towed the Ventura to safety.

BRITISH LABOR FROWNS ON ANY POLITICAL STRIKE

[Chicago Tribune Foreign News Service.]

LONDON, Aug. 18.—The British labor council seems to be toning down its stand with regard to soviet Russia. The body announced today that it never had intended to call a general strike as a demonstration against war with Russia. This attitude is believed to be due to the many protests received by the council from trade unions against being involved in any political strike. It is predicted that, having shot its bolt, the council now will be allowed gradually to fade away.

Teutons Invited to Meet of League of Nations

LONDON, Aug. 17.—[Delayed.]—Germany, Bavaria, Austria, and Hungary have been invited by the league of nations to participate in the financial congress to be held in Brussels on Sept. 24.

THE WEATHER

THURSDAY, AUGUST 19, 1920.

Sunrise, 6:02; sunset, 7:45. Moonset, 10:30 Friday.

Chicago and vicinity—Fair Thursday, probably followed by showers Friday; not much change in temperature; moderate east to southeast winds.

Illinois—Fair Thursday, probably followed by showers Thursday night or Friday; not much change in temperature.

TRIBUNE BAROMETER.

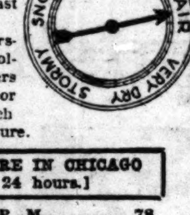

TEMPERATURE IN CHICAGO [Last 24 hours.]

MAXIMUM, 5 P. M. 78
MINIMUM, 7 A. M. 69

3 a. m....70	11 a. m....71	7 p. m....74
4 a. m....70	Noon 72	8 p. m....74
5 a. m....70	1 p. m....76	9 p. m....73
6 a. m....69	2 p. m....77	10 p. m....73
7 a. m....69	3 p. m....77	11 p. m....72
8 a. m....71	4 p. m....77	Midnight ..72
9 a. m....72	5 p. m....78	1 a. m....72
10 a. m....74	6 p. m....76	2 a. m....71

Mean temperature for 24 hours to 2 a. m., 73.5. Normal for the day to 8 p. m., 71. Deficiency since Jan. 1, 23 degrees.

Precipitation to 8 p. m., none. Deficiency since Jan. 1, 2.63 inches.

BEACH FORECAST.

The water temperature forecast at Clarendon municipal beach today is 72 degrees.

WOMAN, BOY, FOUND SLAIN NEAR "Y" CAMP

Milwaukee, Wis., Aug. 18.—[Special.]—Police are trying to solve the mystery in the deaths of a woman 25 years old and a boy of 7, whose bodies were found beside a clump of bushes near the Y. W. C. A. camp at Cudahy, ten miles south of here.

A revolver lay between the two. The theory of murder and suicide by the woman was upset when it was found that she had been shot under the heart and twice over the right ear.

There was no evidence as to the woman's name except a wedding ring engraved with "11-30 J. F."

The boy's shoes and stockings had been removed as though he had been wading.

NATIVE UPRISING IN BAGDAD, FEAR

[Chicago Tribune Foreign News Service.]

PARIS, Aug. 18.—The situation in Bagdad is most critical, according to tonight's news to the French foreign office. The entire native population is up in arms against the British, who are surrounded and whose communications are cut off except for wireless and river traffic on the Tigris. A wholesale uprising is feared, nearly the entire population possessing rifles, cartridges and machine guns abandoned by the British or the Turks during the campaign.

GIRL AUTOIST KILLS AGED MAN; DRIVES AWAY

Accident Occurs in Michigan Avenue.

Automobile killings in Chicago in 1920 295

The police of the entire city are engaged in a hunt for a fashionably dressed young woman, who at the wheel of a $10,000 automobile ran down and killed an old man last night in Michigan avenue, at Ninth street. The woman did not stop her car. A way suddenly opened for it in the press of vehicles and it sped away.

The man was Daniel J. Holmes, 78 years old, an inmate of the Old Soldiers' home at Richmond, Va., who was on his way to Seattle to visit his son, F. O. Holmes, 4623 Orcas street.

The traffic was heavy at the time. Suddenly the lines of motor cars stretching to the north and the south halted, and the old soldier seized the opportunity to cross to the west side of the boulevard.

Heavy Car Hits Him.

He had taken but a few steps when the huge car, a Pierce-Arrow, struck him and hurled him out of its way.

He was thrown against the machine of R. N. Booth, 6518 Stony Island avenue, and he fell and lay still.

Booth picked the man from the street, placed him in the car, and rushed him to St. Luke's hospital, where the victim was found to be dead.

It was Booth who told the police of the young woman driver.

Two Other Girls in Car.

"She was young," he said, "and there were two other girls in the machine, possibly society girls.

"I do not know, of course, whether any one in the car realized there had been an accident. The girl who was driving may have been paying more attention to other motor cars than to pedestrains."

Mr. Booth gave what description he could of the young woman and the car, and the police began a search.

Four Killed, One Hurt, When Train Hits Auto

Abilene, Kas., Aug. 18.—Four persons, two men and two women, were killed and a child seriously injured near Elmo, Kas., this afternoon when the automobile in which they were riding was struck by a passenger train. The party is believed to have been from Oklahoma.

THREATEN NEW COAL STRIKE AS CONFAB ENDS

Owners and Miners Fail to Agree.

Cleveland, O., Aug. 18.—The joint scale committee of operators and miners of the central competitive bituminous coal fields, comprising Ohio, Indiana, Illinois, and western Pennsylvania, adjourned sine die shortly before midnight without reaching any agreement after having been in session five days.

Following adjournment it was announced that the miners would hold a separate caucus tomorrow morning, when a telegram will be prepared and sent to President Wilson.

The telegram will state that the failure to reach an adjustment was because the operators failed to submit any proposition adequate to meet the requirements of justice to the miners.

Just Can't Agree.

At tonight's meeting a motion was offered by P. H. Penna, an Indiana operator, that the conference notify President Wilson of its inability to reach a decision, requesting him to create a commission to determine controversies between miners and operators, and that the mines be kept at work pending a decision by this commission.

The operators unanimously voted in favor of this motion and the miners voted against it.

Ellis Searles, editor of the United Mine Workers' Journal, tonight said that the failure of the conference to reach an agreement did not mean that there would be a strike of coal miners.

"There is nothing in the present situation," Mr. Searles said, "to cause the public to fear a strike of coal miners. The mine workers still feel confident that before the final chapter is written full justice will be done to them."

Operators Fear Strike.

The operators, however, took a different view of the situation, one prominent Illinois operator predicting that the failure of the conference to reach an agreement would precipitate strikes in Illinois. He said that reports received tonight were to the effect that several mines in Illinois and Indiana had closed down today because of the conferences failing to settle the differences.

When the Penna resolution was introduced John L. Lewis, president of the United Mine Workers, opposing it, said that the recommendation of the bituminous coal commission for the creation of a second commission to settle differences arising between miners and operators was merely a recommendation and that it was no part of the award of the bituminous coal commission.

He said the recommendation was rejected by both operators and miners when the present wage agreement was made in New York last March, and that it, therefore, was infective and inoperative.

2 BANDITS HOLD UP TRAIN; TAKE ONLY MAIL BAGS

St. Louis, Mo., Aug. 18.—Two men held up Missouri Pacific passenger train No. 5, from St. Louis for Little Rock, on the outskirts of this city shortly after 8:30 o'clock tonight and escaped with four pouches believed to have contained registered mail.

The bandits boarded the train at 8:30 o'clock, when a stop was made at Tower Grove, three miles from Union station, and took seats in the smoker, next to the mail car.

After the train left Tower Grove they entered the mail car with drawn revolvers and forced the clerks to line up against the wall.

As the train neared the outskirts of the city one of the bandits pulled the signal cord, stopping the train. The mail sacks were thrown out, and the bandits jumped after them and disappeared.

The robbery was reported when the next substation was reached, and police were sent to the scene in automobiles.

The loss sustained in the robbery will not be known until the mail clerks have had an opportunity to check up, it was said by special agents of the railroad company.

U. S. Expenses for July Drop Off $1,500,000,000

Washington, D. C., Aug. 18.—Government expenditures for the month of July fell off by more than $1,500,000,000, compared with June, according to the monthly statement issued today by the treasury.

Colby Ready to Tell U. S. Women Vote

Washington, D. C., Aug. 18.—Prompt promulgation of the federal woman suffrage amendment, should action of the Tennessee legislature today be confirmed, was promised by Secretary of State Colby today when word of the vote at Nashville reached the state department. He will issue the necessary proclamation immediately on receipt of official notice that Tennessee had ratified the amendment.

Some members of the cabinet, including Secretaries Baker and Daniels, joined the rush to express pleasure at the outcome.

Suffrage workers will be at once assigned to organizing districts and counties, Mrs. Maud Wood Park, chairman of the National League of Woman Voters, said.

"Our slogan is 'Every woman a voter in 1920,'" she said. "The ratification of the suffrage amendment has cleared the air. The future is full of hard work."

Want Quick Action.

Officials of the National Woman's party urged their representatives in Nashville to see that no time was lost in forwarding the official notice to the state department.

"We do not fear the result of the effort to reconsider, but we shall, of course, do everything possible to prevent such action," said Miss Alice Paul, chairman of the Woman's party. She added she hoped a thirty-seventh state would ratify so as to make the case strong if an attack was made on it in the courts. She added:

"In state and national legislation as well as in other fields, women are not yet on an equal basis with men. The vote will make it infinitely easier for them to end all discriminations and they will use the vote toward that end.

"The National Woman's party, organized in 1913 to secure the passage of the federal suffrage amendment, has accomplished the purpose for which it was founded. It will meet in convention within the next few months to decide upon its future."

Lauds Gov. Roberts.

Miss Paul telegraphed to Gov. Roberts of Tennessee congratulations on his "splendid fight for ratification." Senator Harding and Gov. Cox also were thanked.

At a celebration on a date to be fixed later there will be presentation to the national capitol of marble busts of the trio of suffrage pioneers, Susan B. Anthony, Elizabeth Cady Stanton, and Lucretia Mott. It is hoped these will be placed either in the Hall of Fame or on the rotunda. The statue of Francis Willard, presented by Illinois, is the only woman's figure now in the Hall of Fame.

Suffrage Leaders Glad.

New York, Aug. 18.—Woman suffrage leaders are rejoicing over the adoption of the national suffrage amendment.

The sentiments of many of them were expressed by Mrs. Carrie Chapman Catt, president of the National American Woman Suffrage association.

"Our mothers began it," she said; "so it came on to us as, in a way, a sacred trust. And a great part of our rejoicing today, in the hour of victory, is compounded of our feeling of loyalty to the past and our satisfaction that we have stood faithful to its trust."

"Now that it is all over," Mrs. Catt's statement said, "the feeling of 'ceaselessness' is probably the sensation uppermost with us all. And perhaps it is just as well that it should be. For women cannot stop."

Means New Opportunity.

The suffrage victory "means opportunity for more work and added responsibility" for women in national service, Mrs. Catt said, adding:

"Are they going to join the army of kid-gloved men slackers whom I have heard proudly boast that they would not touch politics with a ten foot pole?

"Or are they going to be of those who will help swell America's army of voters, who put conscience and thought into the scales with party politics and party candidates?"

She urged the women to oppose intolerance, which she declared "will cause the crumbling of any foundation."

Italy Resents Colby Note; Fiume Question Revived

[Chicago Tribune Foreign News Service.]

PARIS, Aug. 18.—Secretary of State Colby's note on the American attitude toward the bolsheviki has provoked a new outbreak against the United States over the Fiume question throughout Italy, according to French foreign office reports.

The Italian government expected the American reply to show that Washington was ready to follow London and to negotiate with Moscow, which would strengthen the Italian position as Rome has been threatening to recognize the soviets and to establish diplomatic relations for a long time.

CONTEST MAY COME TODAY OR TOMORROW

Antis Renew Efforts to Defeat Suffrage.

Nashville, Tenn., Aug. 18.—The amendment extending equal suffrage to American women was ratified today for inclusion in the federal constitution, the lower house of the Tennessee legislature voting, 50 to 46, to concur in the senate resolution adopted last Friday, 25 to 4. Exactly fifty votes were required to give a constitutional majority.

Action of the house made Tennessee the thirty-sixth state to approve the amendment, which lacked tonight only formal certification by Secretary Colby of the state department to complete its acceptance by the nation.

Based on the census of 1910 political experts have asserted that nearly 27,000,000 women in the United States are of legal age and qualified to vote. Male voters are estimated at 29,000,000; a new total of 56,000,000.

May Still Rescind Action.

There is still a possibility that the house may rescind its action. At the last moment Speaker Walker, leader of the anti-suffrage forces, changed his vote from nay to aye, paving the way for a motion to reconsider. And his was the fiftieth vote. Under house rules he can present such a motion within the next two legislative days.

Should today's vote be confirmed or the house fail to take further action before adjournment Friday, millions of woman may vote in the presidential election next November. Only successful litigation contesting the legal right of this legislature to ratify the section could prevent them.

Steps for such a test of the provision of the Tennessee constitution involved already have been taken by the Tennessee constitutional league.

Ohio Precedent Favorable.

However, the failure last spring to overturn the Ohio legislature's action on the dry amendment indicates that the Tennessee action of today will stand.

The Ohio effort failed when the United States Supreme court decided the Ohio legislature's act was final and not subject to a referendum, no matter if the Ohio law does now provide a referendum for legislative actions. The Supreme court said that the United States constitution's provision for amendments specifies affirmative action by "three-fourths of the state legislatures"—not referendums.

Hence it seems the only way today's action can be reversed is by the legislature itself beating the measure on reconsideration.

Battle Closely Contested.

Ninety-six of the ninety-nine members of the house were present today and the alignment, until a vote on concurrence was taken, was a tie, each faction polling forty-eight votes on a motion by Mr. Walker to table the resolution. On the ballot for concurrence the lineup was 49 to 47 until the speaker changed his vote.

This apparently would give the suffragists an advantage of only two votes, but their leaders declared tonight that members in favor of suffrage, who were absent today, would arrive probably tomorrow morning.

The motion to reconsider may be carried by a majority vote of the members present, and, since Mr. Walker can act without a moment's notice, the suffragists planned to be on hand in full force during the next two days.

Both Sides Mobilizing.

Suffrage leaders said they expected no defections from their forces, but as a precaution were tightening their lines tonight, while opposition leaders were waging an active campaign to increase their strength for a final effort.

The end came suddenly. Debate on the motion to concur had been in progress little more than an hour and there was no indication a vote was imminent, when Speaker Walker called Representative Overton to the chair and took the floor to reply to a suffragist who had charged that special interests were at work to defeat ratification.

"The battle has been won and the measure has been defeated," Mr. Walker said. "I resent the iniquitous remarks that special interests are here alone against this measure. I resent this on behalf of the womanhood that is both for and against suffrage.

"I move that this measure go where it belongs, to the table."

Instantly the chamber was in an

uproar. Suffragists clamored for recognition, which shouts of "second the motion" came from the antis. Mr. Overton, however, refused to recognize anyone and ordered the roll called. The result was in doubt on unofficial tallies. An appeal to the clerk developed that his tally also showed a tie, 48 to 48.

The excitement increased. Members left their seats and crowded around the speaker's stand, many demanding another roll call.

Mr. Overton ordered a second roll call, which showed a tie of 48 to 48, and the speaker declared the motion lost for want of a majority.

Instantly the anti-suffragists demanded a vote on the original motion to concur in the senate action. If another tie resulted it meant rejection of the amendment. When the speaker put the motion hundreds of suffragists regarded the battle as lost.

"Antis" Are Downcast.

The vote at the outset was on partisan lines, but when the name of Representative Harry T. Burn, Republican, of McMinn county, was called, he voted "aye." The opposition then virtually conceded defeat, for Mr. Burn had voted with them to table the resolution and his change gave the suffragists the needed majority.

The stand of other members was unchanged until the name of Representative B. P. Turner, Democrat, of Gibson county, was reached and he passed.

Instantly there was a shout of satisfaction from the antis. He had voted against the motion to table and his failure to vote again balanced the opposing forces, but just before the end of the roll call, Mr. Turner requested the clerk to record him as voting "aye."

Women Cheer Victory.

Women screamed at the top of their voices, scores placed their arms around the necks of those nearest them and danced, so far as it was possible to do so, in the mass of humanity. Hundreds of suffrage banners were waved wildly and many removed the yellow flowers they had been wearing and threw them upward to meet a similar shower from the galleries.

There were few tears of joy shed by the suffragists. Some wiped their eyes, but on the whole they considered it no time for weeping. Their happiness was far beyond that stage.

A motion to adjourn until 10 o'clock tomorrow morning was offered. The speaker announced that the motion had carried unanimously.

Basis for New Attack.

The announced intention to attack the legality of ratification if the house failed to rescind the action was the subject of conferences tonight between the suffrage leaders and between leaders of the opposition. The clause of the Tennessee constitution upon which would be based the test in the courts is Article 2, Section 32. It follows:

"No convention or general assembly of this state shall act upon any amendment of the constitution of the United States proposed by congress to the several states unless such convention or general assembly shall have been elected after such amendment is submitted."

The present legislature was elected in November, 1918, and the suffrage amendment was not submitted to the state until months afterwards.

How Big Parties Voted.

The party lineup upon the vote in the Tennessee house today on the resolution to ratify the federal suffrage amendment was as follows:

Democrats—Aye, 35; nay, 34; absent, 1. Republicans—Aye, 15; nay, 12; absent, 2.

The lineup in the senate last Friday was:

Democrats—Aye, 18; nay, 3. Republicans—Aye, 7; nay, 1.

Dead in North Carolina.

Raleigh, N. C., Aug. 18.—Suffrage supporters were unable to obtain a reconsideration today of the vote which yesterday tabled the resolution ratifying the Susan B. Anthony amendment. The upper house of the North Carolina legislature adjourned at 1 o'clock, and under its rules the question cannot come before it again except through favorable action of the lower house.

The ratification of the resolution now in house committee will be reported out and made a special order of business tomorrow morning. Representatives Neal and Grier, anti-leaders, claimed to have 70 of the 120 lower house members pledged against suffrage.

Will H. Hays Gratified at Tennessee's Action

New York, Aug. 18.—Will H. Hays, chairman of the Republican national committee, on his arrival here late today from Marion, issued a statement expressing gratitude of his party to the Tennessee legislature for its passage of the woman suffrage amendment.

OCEAN STEAMSHIP MOVEMENTS.

Arrived.	Port.
MOBILE	New York
ANNETTE ROLPH	Antofagasta
SILVERADO	Antofagasta
FUSHIMA MARU	Hongkong
EMPRESS OF RUSSIA	Shanghai
VENEZUELA	Shanghai
Sailed.	**Port.**
OLYMPIC	Southampton

PIONEERS

Two Women Who Worked Harder for Suffrage Cause than Any Others.

SUSAN B. ANTHONY.

Miss Anthony assumed leadership of the suffrage movement in 1852 and worked for it indefatigably until her death.

MRS. ELIZABETH CADY STANTON.

[Copyright: By C. C. Johnson.]

Mrs. Stanton first took up the campaign for votes for women in 1848, when the first convention for suffrage was held at Seneca Falls, N. Y.

STEPS IN FIGHT FOR SUFFRAGE WHICH LASTED 70 YEARS

1848—First convention held in Seneca Falls, N. Y.

1852—Second convention held at Syracuse, N. Y., delegates from Canada participating.

1869—National Woman Suffrage association formed in New York. The same year the American Woman Suffrage association was formed in Cleveland, O.

1875—First suffrage amendment was drawn by Miss Susan B. Anthony.

1878—Amendment drawn by Miss Anthony was introduced in congress by Senator Sargent of California.

1878 to 1911—Suffrage amendment lay practically dormant, no progress being made. The amendment holds the record of being before the country longer than any other successful amendment to the constitution. It was introduced as the sixteenth amendment and has been successively the seventeenth, eighteenth, and nineteenth and has been before every session of congress since its initial appearance.

1912—Suffrage had made so much progress that nine states had given women the right to vote.

1913—Illinois confers suffrage on women. National Woman's party formed to push federal amendment.

1914—Montana and Nevada give votes to women.

1917—Women began picketing the White House.

1918—Federal amendment passed lower house of congress.

1919—United States senate passed amendment June 4. Twenty-two states ratified it.

1920—Amendment ratified by fourteen other states, of which Tennessee (granting its vote of indorsement stands) was the last and necessary one.

WOMEN TO VOTE ENTIRE TICKET SEPT. 15, PLAN

Illinois Prepared for Full Suffrage.

Illinois women will vote for every office on the list for the Sept. 15 primaries and in the November election unless something happens to invalidate the final ratification vote of the nineteenth amendment by the Tennessee legislature.

As matters stood at midnight, Illinois women were all set to participate fully in the primaries. The Tennessee house action was considered, politically, to be conclusive. It was deemed by the women in Chicago who have been leaders in the suffrage movement ever since 1912 that the Tennessee action would stand.

The technical parliamentary situation in Tennessee caused by the motion for reconsideration that will go to a roll call in the next thirty-six hours, if pressed, was an element that was held to be of utmost importance from the Chicago and Illinois political standpoint.

Depends on One Man.

As matters stand from a Chicago viewpoint, Tennessee's ratification yesterday extends full suffrage to Illinois women the minute that Secretary Colby issues the required proclamation that the suffrage amendment is ratified. This, it is understood, Secretary Colby may promulgate the instant that the official certification is made to him that the resolution of ratification has been adopted by the two Tennessee houses.

MISS ADAH E. BUSH.
[Harlsook Photo.]

That certification is up to the Tennessee governor when the presiding officers of the senate and house make the proper certifications that the respective houses have passed the ratification resolutions.

As viewed in Chicago last night, the matter seems to be largely in the hands of the speaker of the house, who was opposed to the ratification resolution, and who changed his vote from no to aye in order to move the reconsideration of the motion by which the house voted for ratification.

Credits Republican Party.

"To the Republican party belongs the high honor of having placed the ballot in the hands of the women of the United States," said Miss Adah E. Bush, executive secretary of women's activities of the Republican national committee. Within two weeks after the Republican party was given control of the national congress in 1919 the federal suffrage amendment was passed. Of the thirty-six states adopting ratification, twenty-nine were Republican and seven were Democratic. Of the states rejecting ratification, only one was Republican and the other nine were Democratic."

MRS. HARRIET UPTON.
[Moffett (C.) Photo.]

Mrs. Harriet Taylor Upton, vice chairman of the Republican national committee, who has been in Nashville the last two weeks working for the adoption of the suffrage amendment by the legislature of Tennessee, sent the following telegram to Chicago last night:

"In the Tennessee senate, 87½ per cent of the Republicans voted for it and in the house 58 per cent voted for it. Republican legislators stood fast. The proportion of Republicans voting for us was larger by far than the Democrats. This has been a great day for the women and the Republican party."

Furnished Three-fourths of Vote.

Senator Medill McCormick said: "It is a victory both for the women of the country and for the Republican party, which has contributed in the states and in congress three-fourths of the ratifying votes."

Congressman Madden said: "I know it will be gratifying to the Republican members of congress who are now at their homes in various parts of the country to learn of today's successful conclusion of the work which was handled so promptly after the Republicans gained control of both branches of congress."

First Assistant Corporation Counsel Frank S. Righeimer, the Thompson candidate for the Republican nomination for county judge, said: "We have an effective women's organization in every ward in the city. Foreseeing this development, we instructed all our workers to get the signatures of women as well as men on our pledge cards."

Sees Great Moral Influence.

"The women's votes have been a good influence in local politics, and I believe they will prove the greatest moral influence in the history of our government," declared Ald. Albert J. Fisher of the Thirty-second ward.

Chief Clerk Sullivan of the election board declared that the adoption of the suffrage amendment will prove a great stimulus to registration among Chicago women.

"I believe there will be more than 300,000 women's names on the poll lists in Chicago after next Wednesday registration," he said.

Means Larger Ballot.

The adoption of the amendment means that the women's ballot at the September primaries will be four times as large as it would otherwise have been, and will call for elaborate changes in the plans for the printnig of the ballots.

ANTI-SUFFRAGISTS TO HAVE LAST WORD IN COURT, LEADER SAYS

Cincinnati, O., Aug. 18.—Mrs. Jerome Sturm, anti-suffragist leader, announced today that suit would be filed to test the validity of the ratification of the federal woman suffrage amendment by the Tennessee legislature. She said the suit already had been prepared and was in the hands of Nashville lawyers.

"The fight is not yet lost; it only has entered upon another phase," she added.

Mrs. Sturm was active in the "anti" campaign in Nashville.

DIES AFTER DRINKING "NEAR BEER."

John Dulak, 40 years old, 5115 Lincoln avenue, fell dead last night while drinking in the saloon of Peter Staneuki at 5115 Lincoln avenue. Staneuki told the police Dulak had had several drinks of near beer before he suddenly toppled over.

INDIANS APPEAL TO HARDING FOR RACE'S FREEDOM

Redmen Complain of Unfair Treatment.

BY PHILIP KINSLEY.

Marion, O., Aug. 18.—Constructive suggestions in illustration of his policy of "staying out of Europe" were given by Senator Harding today in informal talks to the Marion Lumbermen's association and to a delegation of the Society of American Indians.

The Indians, led by Thomas L. Sloan, president of the association, came from twenty-three tribes, pleading for effective citizenship and freedom of action. They have had seven bad years of Indiana administration, they say. James Rice Hill, an aged hereditary chief of the Winnebago tribe of Nebraska, spoke first to the senator as the brightly dressed, dark skinned group gathered on his porch.

Greeting of Four Horns.

"How do, everybody?" said Hill, whose name in the tepees is Chief Four Horns, speaking through David Sincere, interpreter.

"We come from home in far west to greet you. Two years ago you had a big fight [he referred to the world war]. Our boys who went did well. Now, as American citizens, we would like a voice in managing our own affairs. We would like to have freedom."

Senator Harding was moved by the appeal and in concluding his greeting to them said:

"I think you and I will agree about one basic principle and that is that the American Indian is just as much entitled to a square deal as any one else in this republic, and if we should be called to responsibility he will get it."

To Speak on League Aug. 28.

Day by day, in speeches and interviews, the senator draws farther away from European entanglements. His thought on foreign policies becomes more clear and sure. He will make the issue against the covenant and Wilsonism stronger than ever in his address Aug. 28 before the Indianapolis clubs. He has reserved this subject for that speech.

Senator Harding is given credit for timely, effective aid, which led to the final ratification of the woman suffrage amendment in Tennessee today, in messages which came into headquarters tonight.

Miss Alice Paul, chairman of the National Woman's party, sent him a message expressing "deep appreciation of your coöperation in the campaign for the ratification of suffrage. Your aid has been of great help of winning the large Republican vote in the Tennessee legislature."

TENNESSEE, IN ROLE OF PERFECT 36, GIVES WOMEN THE BALLOT

The following table shows the states which have voted woman suffrage and the date of ratification:

State	Date
1919.	
1—Wisconsin	June 10
2—*Michigan	June 10
3—*Kansas	June 16
4—*Ohio	June 16
5—*New York	June 16
6—Illinois	June 17
7—Pennsylvania	June 24
8—Massachusetts	June 25
9—*Texas	June 28
10—*Iowa	July 2
11—*Missouri	July 3
12—*Arkansas	July 28
13—*Montana	July 30
14—*Nebraska	Aug. 2
15—*Minnesota	Sept. 8
16—*New Hampshire	Sept. 10
17—*Utah	Sept. 30
18—*California	Nov. 1
19—*Maine	Nov. 5
20—*North Dakota	Dec. 1
21—*South Dakota	Dec. 4
22—*Colorado	Dec. 12
1920.	
23—Rhode Island	Jan. 6
24—Kentucky	Jan. 6
25—*Oregon	Jan. 12
26—*Indiana	Jan. 16
27—*Wyoming	Jan. 27
28—*Nevada	Feb. 7
29—New Jersey	Feb. 10
30—*Idaho	Feb. 11
31—*Arizona	Feb. 12
32—*New Mexico	Feb. 19
33—*Oklahoma	Feb. 27
34—*West Virginia	Mar. 10
35—*Washington	Mar. 22
36—*Tennessee	Aug. 18

*Ratified at special sessions.

STATES DEFEATING RATIFICATION.

State	Date
1919.	
1—Alabama	Sept. 2
2—Georgia	July 24
1920.	
3—Mississippi	Jan. 21
4—South Carolina	Jan. 24
5—Virginia	Feb. 12
6—Maryland	Feb. 17
7—Delaware	May 5
8—Louisiana	June 15

North Carolina called an extra session, but on Aug. 17, 1920, by a senate vote of 25 to 23, postponed action until the next regular session of the legislature in November.

BRYAN UTTERS HAPPY "HUZZA" AT NEWS OF TENNESSEE'S VERDICT

Bartlesville, Okla., Aug. 18.—W. J. Bryan, here today on a lecture tour, was informed of the ratification of the woman suffrage amendment by the Tennessee legislature. He clapped his hands and cried, "Hurrah for Tennessee."

He dictated several telegrams of congratulation to his Tennessee friends who had been working for ratification.

STOP & SHOP
TRADE MARK
The World's Best to Eat.

You Could Make No Better Investment

There isn't a family in Chicago but should have at least 50c worth of food from this store every day.

No matter where you buy your food, or what kind, the 50c you spend at this store will top off the meal and make the whole family a lot happier.

We guarantee that we will deliver to you at least 60c worth for your 50c and people who are really interested in good food will come to see.

SUMMER PRICES PREVAIL all through the month of August.

Please shop in the morning—we can give you better attention.

Tebbetts & Garland

16-18 No. Michigan Blvd. Tel. Randolph 7000

Start the day right by having your breakfast at this store.

Tea Room Open Evenings for Dinner

Henry C. Lytton & Sons

The Mid-Summer Reductions

Consider These Suits

Then Consider the Price

Blue Unfinished Worsteds

$48

STYLE for style, woolens for woolens and tailoring for tailoring there are no better values than these Blue Unfinished Worsteds in Chicago. Made of 13⅜ ounce fine Australian wool; sewed with silk, piped seams; all models; guaranteed fast color. Only one of many groups of suits in this Reduction Event at **$48**

Palm Beach Suits
(*Values to $25*)
Reduced to $12.75 & $17.75

Young Men's Sale—Second. *Men's Suit Sale—Third.*
Outing Suits—Fourth Floor

THE HUB
Henry C. Lytton & Sons
State and Jackson—on the N. E. Corner

$148.00

Colby's Offer A Remarkable Davenport In The August Sale

This davenport is different from the usual sale davenports for three reasons. First, the filling is curled hair. Second, the cushions are filled with fine white down. Third, the design is a refined, exclusive Colby model.

There is no flax, cotton felt, patent spring cushion, or nearly good construction about this model. It is a high grade Colby Quality Davenport, priced lower than most stores ask today for upholstered davenports neither lasting in quality nor good in design.

Price in sateen $148.00
Fine easy chair to match 76.00

Other Splendid Values This Month

$125.00—An Easy Chair with down cushion seat covered in mole mohair and velvet.
$239.00—A large, comfortable Davenport, loose cushion seat, covered in mole color velvet.
$263.00—A very handsome Davenport covered in fine tapestry with welts of silk velvet.
$150.00—A large Wing Chair to match the davenport.
$98.00—Bow-Foot Beds, Louis XVI design, gray enamel.
$145.00—Handsome Vanity Dresser to match.
$890.00—For a fine all mahogany Colonial Bedroom Set. Seven pieces; regular $1650.00.
$69.00—For a mahogany Toilet Table, triple mirrors. Louis XVI design.
$490.00—For a seven piece Bedroom Set, brown mahogany finish. Louis XVI design, twin beds included.
$120.00—Handsome Dresser in ivory enamel, full shaped front, large mirror.
$1725.00—For a wonderful Louis XVI Bedroom Set in walnut, with ebony and hand decorated details. Eight pieces, with twin beds.
$84.00—Italian design Davenport Table, walnut or mahogany. A very handsome table.
$490.00—For a carved oak Dining Room Set, Tudor design, hand woven flag seat chairs.
$117.50—For a fine Old English style Sideboard, wax walnut finish.
$1450.00—For a ten piece Italian style Dining Room Set. Venetian color, richly carved.

Visitors are always welcome here. Furniture held for later delivery.

The Most Unusual Furniture Store In All America

JOHN A. COLBY & SONS
129 North Wabash Avenue
On Wabash Near Randolph

SILESIAN MOBS ATTACK FRENCH; 10 SILESIANS DIE

Workers' Strike Protest Against Polish War.

BERLIN, Aug. 17.—French troops clashed with the inhabitants of Kattowitz, an important mining town of upper Silesia, today, eleven persons being killed and twenty-six wounded. Polish troops attempted to break up a massmeeting at Rybnik, about twenty-five miles southwest, and in the resulting disorder one person was killed and four wounded.

Workers in all the towns in upper Silesia struck at noon today as a protest against the war between Russia and Poland. All public utilities were halted from 12 to 7 o'clock this evening, and all restaurants and stores were closed. Meetings of trade unions were held everywhere in the interest of neutrality, and demands were made for the creation of a commission to control the transportation of troops.

French Cavalry Gets Busy.

A crowd at Kattowitz attacked a detachment of French cavalry, killing one trooper, whereupon the French opened fire with machine guns and grenades, killing nine and wounding twenty-six. M. Milewski, a lawyer and a local Polish leader, threw a grenade from a window and was dragged from his house and killed.

The security police, two of whose comrades were killed by the French fire, have refused to continue duty. After the disturbance the French troops were withdrawn from the town.

In view of the seriousness of the situation, the French officer commanding at the office of the interallied commission was said to be negotiating direct with the crowd, and it was alleged held out the prospect of the soldiers' arms being surrendered.

Colonel Defies Union Men.

A trade union delegation at 9 o'clock last night entered into direct negotiations with the interallied commission and demanded disarmament of the occupational forces. The delegates offered safe conduct for the troops on their departure.

The French military commandant, Col. Blaucart, said he would rather die than agree to this, according to the report.

RUSSIANS GIVE POLAND TERMS OF PEACE PACT

MOSCOW, April 17.—[By the Associated Press.]—The Russian soviet peace terms were read to the Polish delegates at their first meeting with the soviet representatives in Minsk today. The Polish answer will be returned tomorrow.

An official statement said:

"The Minsk conference opened today at 7 p. m. with a speech by Chairman Danishevesky, after which credentials were exchanged. Danishevesky emphasized Russia's respect for Poland's independence, sovereign rights and right to determine its own form of government, and said Russia accorded Poland more territory than the entente."

Attacks Versailles Sessions.

LONDON, Aug. 18.—The Herald, a labor paper, quotes M. Danishevesky, president of the Russian peace delegation, now meeting the Polish peace delegation at Minsk, as saying:

"All general meetings of the conference will be public. We do not intend to imitate the Versailles procedure of secrecy and dictation."

REDS SUBSIDIZE LONDON PAPER?

LONDON, Aug. 18.—A series of intercepted wireless messages between George Tchitcherin, Russian bolsheviki foreign minister, and Maxim Litvinoff, bolshevik representative in Copenhagen, dealing with financial transactions between the Russian soviet government and the London Daily Herald, was officially made public here tonight.

A message sent in February declared the newspaper was losing £10,000 per week and in another sent in July M. Litvinoff said the paper was again in financial difficulties and needed 50,000 francs for six months.

"I consider the Herald's work especially important for us," said this message. "It acts as if it were our organ."

Later the bolshekik foreign minister telegraphed to M. Litvinoff directing him to tell the management of the Herald that a "subsidy would be paid" and that he had ordered certain Chinese bonds to be handed over to the newspaper.

In one of M. Tchitcherin's messages, sent on Feb. 29, M. Litvinoff was instructed to consult the editor of the Herald regarding details of publications in England, adding:

"Point out to him who will give him orders and regulate the number of copies."

The Herald prints the official statement, together with a statement by its editor, George Lanisbury, declaring that all the newspaper's dealings with the Russian government were legitimate business transactions and concerned the purchase of newsprint paper, which, however, was not obtained. It is denied the Russian government, directly or indirectly, had the slightest control of the Herald.

ASKS POLICE TO FIND BROTHER.

Dr. Ernest Ellrott, 30 Weugenheimstrasse, [illegible], Germany, who has not heard from his brother, Knot H. Ellrott, since September of last year, in a letter to Chief Garrity asked that a search be made for him. Knot H. Ellrott, a butcher, formerly lived at 6217 [illegible] avenue.

Chicago Tribune.
THE WORLD'S GREATEST NEWSPAPER
Vol. LXXIX. Thursday, Aug. 19. No. 199.
Published daily at No. 7 South Dearborn street, Chicago, Illinois.
[illegible] Subscription Price, except Postal Zones [illegible] and 8—Daily with Sunday, one year.
MAIL SUBSCRIPTION PRICE.
[illegible] to 4 inclusive—Daily, $7.50 per year
[illegible] to 8 inclusive—Daily, $12.00 per year
[illegible] as Second Class Matter, June 8, [illegible] the Postoffice at Chicago, Illinois, [illegible] of March 3, 1879.

GLORY FLAGS FROM FLANDERS FIELDS

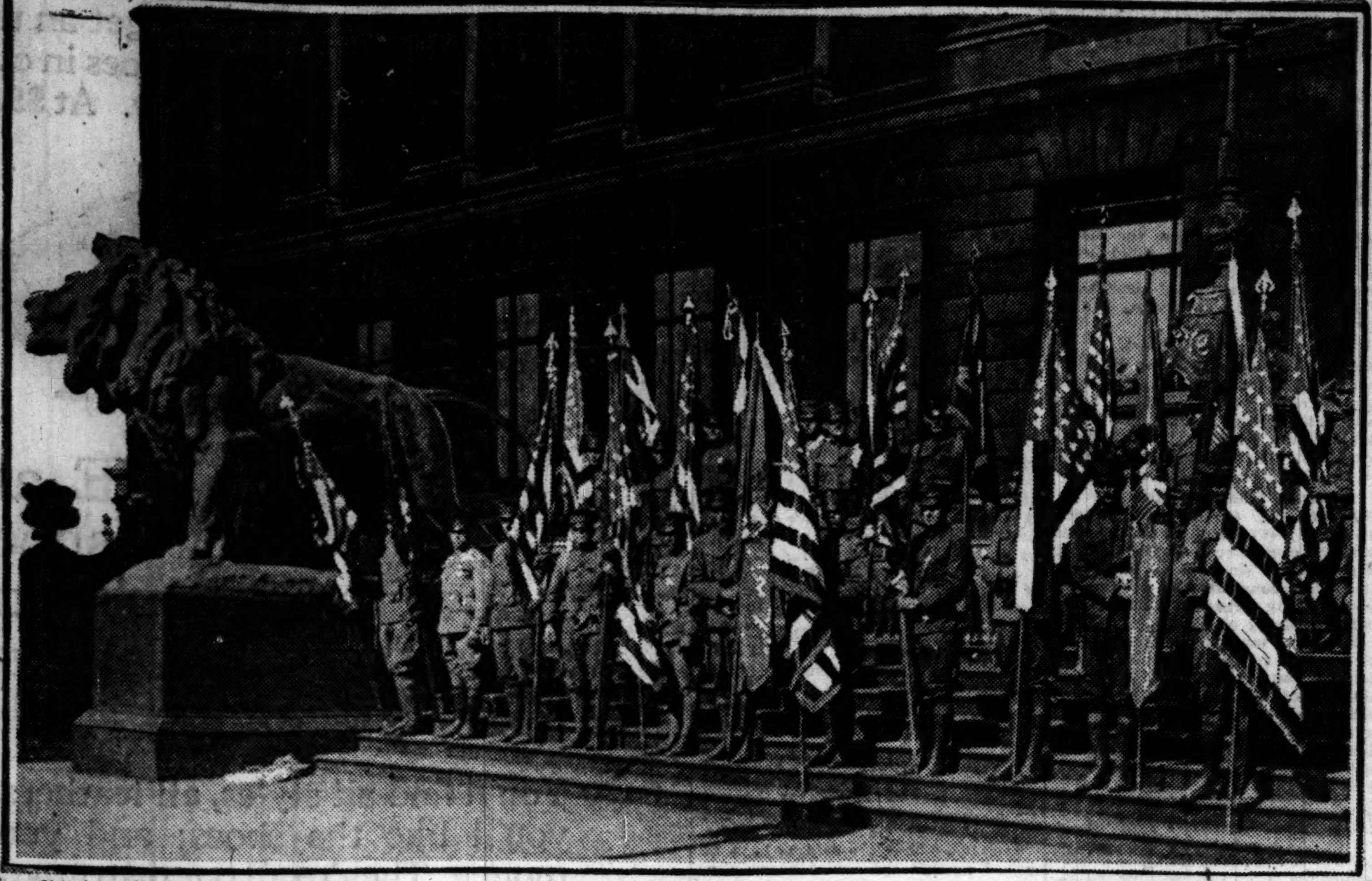

First division officers and men, wearing their medals of honor and decorations, display their battle standards, carried to victory in France, on the steps of the Chicago Art Institute. [TRIBUNE Photo.]

CHICAGO will be given its first opportunity to see Battery C, 6th field artillery, the battery that fired the first shot for America in the war, when the First division military circus parades today in the loop. The first 3 inch shells fired by American gunners in France were sent whistling toward the kaiser's lines from the old Sommervillier sector in October, 1917. After the circus completes its tour the guns figuring in the episode will be placed in the war relics institute in Washington.

The parade will start at Wabash avenue and Roosevelt road at 11 o'clock and proceed north on Wabash avenue to Seventh street, over Seventh street to State, north to Harrison, west to Dearborn, north to Adams, west to La Salle, north to Washington, east to Clark, south to Monroe, east to Dearborn, north to Randolph, east to State, south to Seventh street, and east to Wabash.

Besides the military features there will be all the other attractions of a circus parade. The opening performance of the circus will begin at 8 o'clock this evening at White City. The soldiers participating in the circus have arrived in Chicago.

Yesterday afternoon an exhibition of the 1st division's battle flags was given on the steps of the Art institute,

Master Lloyd Ground and Miss Marguerite Kelly pay patriot honors to the battle flags of the First division, borne by George Mason and Harry Gordon. [TRIBUNE Photo.]

RED WORDS SPUR SAVAGE TRIBES TO WAR ON POLES

Roused by Anti-England Propaganda.

BY EUGENE SZATMARY.

[Chicago Tribune Foreign News Service.]
[Copyright: 1920: By The Chicago Tribune.]

WITH THE THIRD CAUCASIAN CAVALRY, Aug. 18.—I have been allowed to spend today with 25,000 Circassian (Tcherkess) riders, the pride of the Russian army and the men who crushed the Polish northern wing, captured fortresses, defeated tanks, won every battle from Kiev to Grodno, and are now within sight of Graudenz and Thorn.

These cavalrymen know nothing about bolshevism. They are simple, sentimental, half savage natives from the Caucasus, and to them war is a pleasure—that is why they are the most dangerous soldiers living today.

"Are you a bolshevik?" I asked one of them.

"I don't know," he replied.

"Why are you fighting the Poles?" I then asked.

"Because they are low down folks who tried to conquer our great Russia. After we are through destroying them we shall destroy England. We hate England more than we do the Poles, because England is trying to conquer Caucasia and is trying to steal the liberties from free Caucasian tribes, such as Georgia."

His answer to my question is a remarkable illustration of the working of bolshevik oriental propaganda.

Gen. Gayda is the commander of the 3d cavalry. Like Gen. Budenny, he is a former czarist and he likewise rose from the rank of a noncommisioned officer to his present grade, because of his personal courage. Gen. Gayda fought in Siberia against Kolchak, then against Denikine, and later moved into the Ukraine, where he won the battle of Kiev.

MODERATE IRISH GROUPS TO PAVE WAY TO HARMONY

[Chicago Tribune Foreign News Service.]

LONDON, Aug. 18.—The moderate Irish elements are building great hopes upon the convention next Tuesday in Dublin summoned by the Dominion league. The league has been assured that practically all elements in the Irish controversy will be represented, including business men and delegates from the chambers of commerce of Dublin, Limerick, and other cities. A large delegation of Ulster business men also is expected, as also are representatives of the moderate Sinn Feiners. The object of the convention is to seek a method for agreement of all factions in the Irish situation which would be suitable to all sections from which a plan might be evolved which Great Britain would sanction.

FOREIGN NEWS IN BRIEF

PARIS.—All reports indicate that the Poles are winning at every point in their counter attack and that the Danzig corridor is cleared of soviet troops.

WARSAW.—Polish leaders predict bolsheviks will be driven out of Poland by Sunday. Reds driven from 12 to 50 miles.

BERLIN.—Upper Silesian mobs attack French cavalry; ten Silesians killed; great strike staged as protest against Russo-Polish war.

CONSTANTINOPLE—Armenia concluded treaty with soviet giving Red troops passage through Armenia to join Kemal Turk Nationalists for war against Greeks.

BERLIN—"High cost of living throughout the world will fall when Russia's raw material brought to world markets. German industry laughs at danger of bolshevism overspreading Europe," says Councillor Deutsch.

WITH RED CAVALRY—Red propaganda brings savage tribes across Russia to war against Poles. Indirect and direct propaganda cunningly used to serve the purposes of Moscow.

MOSCOW.—Russo-Polish peace delegates meet at Minsky, and Reds' terms pledge free Poland and liberal boundaries.

MOSCOW.—Trotzky calls for volunteers to fight Wrangel.

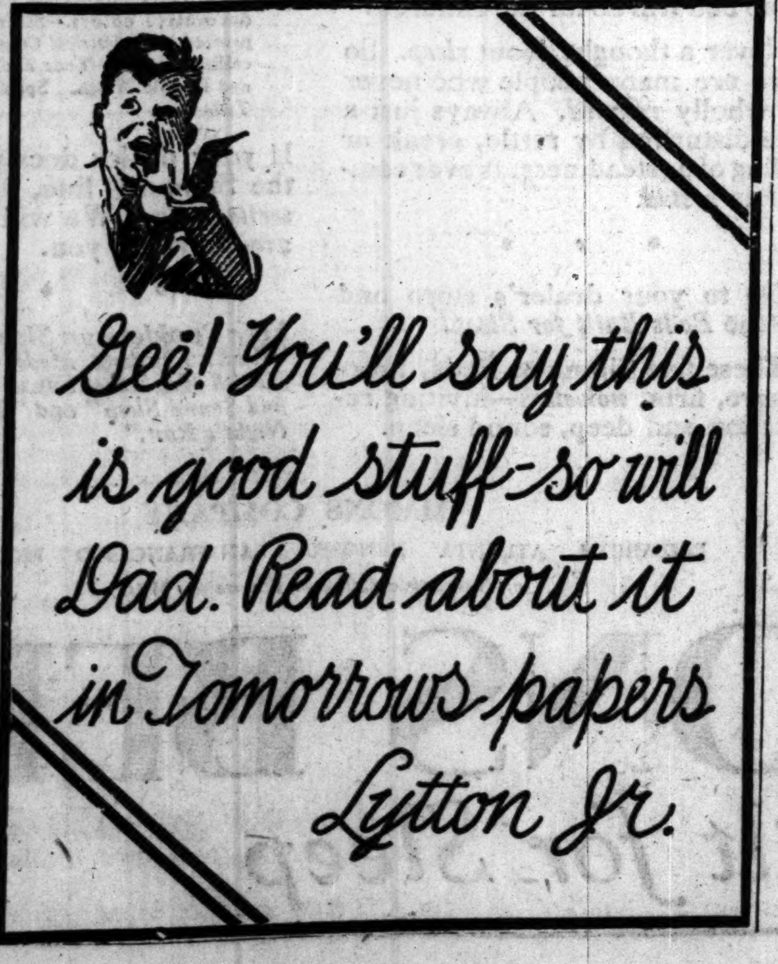

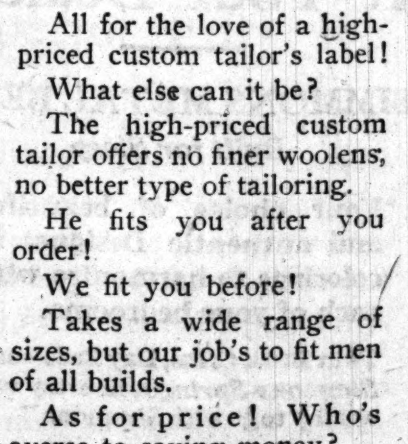

Store closed one o'clock Saturdays during August.

All for the love of a high-priced custom tailor's label! What else can it be?

The high-priced custom tailor offers no finer woolens, no better type of tailoring.

He fits you after you order!

We fit you before!

Takes a wide range of sizes, but our job's to fit men of all builds.

As for price! Who's averse to saving money?

We encourage looking.

Never any undue urgency to buy.

Revisions all through our men's Summer Suits. Many $50 to $75 now.

ANDERSON & BROTHERS
Exclusive Agents for
Rogers Peet Clothes
Hats Shoes Furnishings
MICHIGAN BOULEVARD
(at Washington Street)

APPEAL IS MADE TO WILSON FOR AID TO POLAND

Delegation Is Told to Back League.

[BY A STAFF CORRESPONDENT.]

Washington, D. C., Aug. 18.—[Special.]—Secretary of State Colby told the delegates of the American committee for the defense of Poland today that had the United States senate not failed to ratify the Versailles treaty and league of nations covenant, it would have been easy for this country to afford material aid to Poland at once.

The secretary of state sought to make it clear to the delegates who pleaded for material and moral aid for Poland in her fight against bolshevik Russia, that America's hands were tied to a great extent because of the senate's refusal to ratify the treaty, and he told them that the final settlement of America's foreign policy was up to them.

See Politics in Remarks.

Some of the delegates, who had previously assembled at the White House, where they submitted the appeal to President Wilson, through Secretary Tumulty, felt that there was a current of domestic politics in the secretary of state's remarks.

"Every possible means of aid to Poland that can constitutionally be accorded by the executive branch of the government will be rendered immediately," said Secretary Colby after he had listened to the appeal of the American delegates. "You gentlemen must bear in mind, however, the constitutional processes of this government. While the executive has some powers, you must look to the legislative also."

Chicagoans in Party.

More than three hundred were in the group of the American committee for the defense of Poland. They were headed by Col. Francis Fronzac of Buffalo. Among them from Chicago were Steven Napieralski, Miss Amelia Napieralski, John F. Smulski, president of the Polish National Alliance; Anthony Czarnecki, and Judge J. B. Jarecki. The delegation first assembled at the White House executive offices, where the appeal for aid to Poland was read to Secretary Tumulty.

Secretary Tumulty assured the delegation that Poland had the heartfelt sympathy of President Wilson and that their appeal would be laid before him at once.

France and U. S. Agree.

The United States and French governments are in complete accord with respect to their policies toward Poland and soviet Russia, in the opinion of the president and Secretary of State Colby.

This accord is demonstrated in the French reply to the American note on the Polish-Russian situation, officially made public by the state department today with comments by Secretary of State Colby.

The fact that the United States and France differ with respect to the government of Gen. Wrangel in soviet Russia, Secretary Colby said, should not diminish the satisfaction arising from the fact that both nations have the same objectives with respect to Poland and Russia.

Boy Drowns as Chum Seeks Him in Water

Joseph Lukars, 17 years old, 1030 North Lincoln street, was drowned last night while swimming in the lake off Huron street. He had gone to the lake with Max Kochanski, 1029 North Winchester avenue, but they became separated after entering the water. Kochanski later saw a crowd collected on the shore and learned that a boy had been drowned. He ran ashore and identified the body as that of his companion.

3 NATIONS URGE 4 AMENDMENTS TO THE LEAGUE OF NATIONS

LONDON, Aug. 18.—Headquarters of the league of nations announced today that four important amendments to the covenant have been suggested by Denmark, Norway, and Sweden for consideration at the first meeting of the league assembly on Nov. 15.

The four proposed amendments were announced as follows:

1. Providing for a fixed annual meeting of the assembly and proposing that ten members of the league can demand and secure a special meeting at any time at the seat of the league.

2. Seeking to regularize the method of selecting the four nonpermanent members of the council. It is proposed to accomplish this by providing that the assembly, after making the first selections of four to serve, respectively, three, four, five, and six years, shall name a new state yearly after the third year to serve four years and not be subject to reëlection for the following period. It is suggested that this method would secure successive representation on the council of a large number of states and would maintain continuity in the composition of the council.

3. Making the obligation for arbitration more absolute by omitting the word "generally" from Article XIII. in the paragraph beginning "disputed" and ending "submission to arbitration."

4. Permitting the council to authorize a state in the vicinity of a state against which an economic blockade is in force, to maintain a degree of intercourse with the latter, provided the council considers this necessary in order to prevent the blockaded state from attacking its neighbor.

K. OF C. LEADER PRAISES FRANCE ON POLE STAND

Tells Millerand "We Are With You."

[Chicago Tribune Foreign News Service.]

RHEIMS, Aug. 18.—Declarations from James Flaherty, supreme knight of the Knights of Columbus, and Premier Milerand for a united policy of action by the United States and France in respect to Poland were wildly cheered by two hundred knights lunching at the chateau of Princess Polignac.

Perhaps by chance Premier Millerand arrived in Reims on a tour of the war devastated regions coincident with the coming of the Americans. He and his party at once were given places of honor at the luncheon. At its conclusion Mr. Flaherty, responding to the welcome of the princess, said, addressing M. Millerand:

"We in America have watched you, Premier Millerand, and we have seen with pleasure that you assume the same attitude as does America. Poor Poland! How it touches us to see you standing out for her defense, standing for law and order not only in France but in the whole world. We stand with you. So far as I can speak for my fellow Americans, we shall all be united with you to enforce law and order throughout the world."

Premier Millerand responded with great feeling:

"You spoke just now of the liberation which came to Poland after 150 years of slavery, thanks to the allies. We will not permit her to be returned to bondage now."

Premier Millerand pinned the cross of the French legion of honor upon Mr. Flaherty's breast.

Senator Cummins Is Ill from Slight "Flu" Attack

Des Moines, Ia., Aug. 18.—United States Senator A. B. Cummins is suffering from a mild atack of influenza, and, while his physicians have ordered him to remain in bed and that no visitors be admitted to his room, members of the family said tonight his rapid recovery was expected.

ARMENIA LETS RED TROOPS GO TO HELP TURKS

Treaty with Soviet Guarantees Its Life.

BY LARRY RUE.

[Chicago Tribune Foreign News Service.]
[Copyright: 1920: By The Chicago Tribune.]

CONSTANTINOPLE, Aug. 18.—Armenia has signed a treaty with the Azerbeidjan soviet government, permitting the passage of Red troops to Anatolia and ceding to Azerbeidjan the towns of Karabagh, Nakhitchevan, and Zaneghzur, according to information obtained from Azerbeidjan by courier. The soviet also will have control of Armenia's foreign affairs.

Armenia's independence is recognized, and it is guaranteed absolute authority in conducting its internal administration.

Troubled Days Ahead.

Georgian officials report, however, that while the anti-Reds in the north Caucasus and the Kubans at Batum are planning a counter-revolution against the bolsheviki, the anti-soviet party in Armenia is negotiating with Georgia for military and other assistance to fight the Russian and Azerzeidjan soviets. In exchange for this aid the Armenians are said to be willing to cede to Georgia some disputed territory.

Mustapha Kemal Pasha already has given the Azerbeidjan soviets a representation in the Angora government and has appointed a Tartar as an under-secretary for each minister of Anatolia.

Kemal Manifestos Again.

The Turkish Nationalist official organ at Angora contains a new manifesto, wherein Kemal calls all the Turks to arms and attempts to sway all the European people to the support of the Nationalists, who, he says, are being misrepresented.

The continued concentration on the Smyrna front brings the estimated force of Kemal to 55,000 men.

Four Boys Are Drowned Trying to Rescue Fifth

Crockston, Minn., Aug. 18.—Four boys, ranging from 11 to 14 years old, gave their lives today in an unsuccessful attempt to rescue a fifth companion who had been caught in an undercurrent while swimming in Red Lake river at Fisher, eleven miles from year. One by one, the would-be rescuers, disappeared beneath the water. Two other 10 year old boys who attempted a rescue were saved when men working near by dragged them out.

Sale Will Continue for a Limited Time Only

Cord Tires cost More Money than Fiber Tires---because they give more Mileage, Service and General Satisfaction.

Just So---Worsteds cost More Money than just Woolen Cloths---because they give Greater Wear, Better Service and More General Satisfaction. They Are Worth More.

May we show you a **Wonderful Range of Worsteds—Varied and Unusual**—in Various Weights—for immediate wear, Year 'Round or Winter? Unusually priced, too.

Suit and Extra Trousers, $65, $75, $85 and Upwards

Jerrems
Tailor for Young Men
71 East Monroe St.
3 Stores: 314 S. Michigan Ave.
7 North La Salle St.

3+100%

If you now are getting only 3% on your surplus funds you can make your money earn 100% more by investing it in H. O. Stone & Co.'s First Mortgage Real Estate Serial Bonds. You double your interest return with absolute safety.

You can purchase these *safe* 6% First Mortgage Real Estate Serial Bonds on our Partial Payment Plan. You can pay any time you prefer—any amount you wish—*and every deposit will draw 6% interest* from the date each payment is made.

For absolute safety—and highest interest return consistent with that safety—nothing can excel

H. O. Stone & Co's First Mortgage Real Estate Bonds

An Easy Way to Obtain These Bonds

—our Easy Payment Plan—has proved a stepping stone to thrift for hundreds of careful investors. Mail the coupon today for full particulars about both the bonds and the plan. Or, telephone Main 1865.

H. O. STONE & CO.
Established 1887 CHICAGO Incorporated
FIRST MORTGAGE REAL ESTATE BONDS
Conway Bldg., 111 W. Washington St., S. W. Cor. Clark
(3)

COUPON
H. O. Stone & Co.,
Conway Bldg., Chicago
Please furnish particulars about your Partial Payment Plan for purchasing your First Mortgage Real Estate Serial Bonds.
Name..........
Address.......... Phone..........
Amount of funds available at present $.......... T. 819

Skin Troubles
Soothed
With Cuticura
Soap, Talcum, 25c. everywhere. Samples free of Cuticura Laboratories, Dept. X, Malden, Mass.

HOYNE, CROWE ROW ENDS 3 MORE ELECTION CASES

Judge Attacks Action of Prosecutor.

Three more election fraud cases were swept into the discard yesterday, in the controversy between Chief Justice Robert E. Crowe of the Criminal court and Maclay Hoyne, state's attorney. Judge Crowe declared Mr. Hoyne was not acting in good faith, and Mr. Hoyne replied that Judge Crowe's presence in the Criminal court while a candidate for state's attorney was a detriment to the administration of justice.

Seven previous cases, in which judges and clerks of election were charged with vote frauds, have been dismissed after days spent in selecting a jury.

Judge Tells of Cases.

A brief history of the controversy was offered by Judge Crowe as follows:

"The attorney general wrote a letter to me as chief justice of the Criminal court just before the April primaary, which letter he gave to the press before he gave it to me stating that in his opinion these cases ought to be tried at once and asking whether I would not put them down for trial. I replied that I was of the opinion they ought to have been tried the year before and that I would comply with his request

"Finally we began to try some. The state's attorney and the attorney general used up many days in examining jurors and as soon as the jurors were sworn to try the issue and the state's attorney presented his evidence, he then arose and said they did not have sufficient evidence to warrant asking a jury to find the defendants guilty.

"If the state's attorney does not act in good faith in bringing about an indictment, he ought not to drag these cases on for over a year, and merely use them for campaign purposes."

Mr. Hoyne's Reply.

In his reply Mr. Hoyne said:

"Despite our objections and requests to have these cases reassigned, Judge Crowe insisted on hearing them himself," said Hoyne. "This fact is evidenced because of the half day sessions he is holding and calling other judges to try cases of a different character."

He cited the Graham bank case and declared Assistant State's Attorney Edwin Raber had felt that Judge Crowe was prejudiced. He said it was the first bank case lost by Raber in eight years. He also charged the judge with intervening when Chief of Police Garrity was ordered to bring certain papers to the state's attorney in the police investigation and as a result he never got the papers.

There are about thirty of the so-called election fraud cases still pending and Judge Crowe ordered them all to be put on his call for this morning and warned the state's attorney to be ready to try them.

HEAD OF FAMILY BATS TRIPLE; GETS ASSISTS IN DOUBLE AND SINGLE

Louisville, Ky., Aug. 18.—[Special.]—"Bunk" Jones was pacing the floor as prospective fathers are wont.

"Triplets," was the announcement.

"Bunk" Jones continued to pace the floor, as prospective grandfathers are wont. An hour passed.

"Twins."

"Bunk" Jones did not alter his course. He still paced the floor. Another hour passed.

"A granddaughter."

And there are six howling good reasons why "Bunk" Jones, farmer near Murray, is "all smiles."

Before his wife, who is 42, gave birth to triplets, Mrs. Willie Jones, daughter-in-law, was sent for. An hour after arrival of the triplets Mrs. Jones presented "granddaddy" with twins.

Meantime Mrs. Asiah Parks, a daughter, had been called in to attend the two mothers. Within less than an hour she, too, had become a mother, a daughter completing the sextet born in the same house within three hours.

Chicago-St. Louis Mail Airplane Finishes Trip

St. Louis, Mo., Aug. 18.—The Chicago-St. Louis mail airplane, which was forced down by engine trouble shortly after noon today near Edwardsville, Ill., thirty miles north of here, was repaired and arrived in St. Louis late this evening.

REDS OUT OF POLAND SUNDAY, WARSAW SAYS

Double Drive Breaks Up Russian Lines.

(Continued from first page.)

in a last desperate effort to retrieve the situation, the Polish chief of state, Pilsudski, accepted them.

Following Pilsudski's original refusal to fall back behind the Vistula, Gen. Weygand presented Marshal Foch's alternative proposal, put forward only when the bolsheviks seemed certain of victory, which would have jeopardized the entire French policy toward Russia.

Marshal Foch's plan provided for calling in all advanced units, concentrating heavy forces on the shortest possible line before Warsaw, permitting the Reds to advance in open order, then falling on the scattered enemy detachments with the aid of tanks and savagely counter attacking.

Six Miles from Warsaw.

The Red advance guards penetrated to within six miles of Praga when the counter attack was unleashed.

Pilsudski is commanding the armies defending Warsaw as a figurehead, the actual commander being Gen. Haller, who led the Polish divisions, comprised of many Polish-Americans, on the west front during the war. Gen. Weygand is the chief of staff and is controlling operations.

A large factor in Polish success has been Gen. Weygand's substitution of 600 French officers for Poles, who had proven they were inefficient and lacking in energy and enterprise and manning French tanks and batteries of 75s and 155 millimeter guns with French noncommissioned officers.

Polish Pincers Develop.

PARIS, Aug. 18.—[By the Associated Press.]—Warsaw now seems to be saved from the bolsheviki.

The offensive on the Polish left wing is being personally led by the French generals, Henry and Billette, and already has yielded important results. It has once more put the Poles in possession of the key to the Warsaw defenses—the fork between the Narew and Bug rivers—while the forces advancing toward Mlawa, which have reached Tsischanoff, twelve miles to the south of Mlawa, will force the bolsheviki marching toward Plock and Thorn to beat a hasty retreat and consequently reopen the direct railroad line to Danzig.

But the maneuver on the right wing, along the line of Garvolin and Paratchoff, between the Vistula and the Bug, is the more interesting of the two from the strategic viewpoint, because it threatens the communications of the main bolshevik forces. Swelled by troops freed by shortening the front in the Brody region, the movement already has gained rapid headway and driven the bolshevik back all along the line toward Brest-Litovsk for distances varying from twenty-five to fifty miles.

Trotzky's an Optimist.

MOSCOW, Aug. 18.—Soviet Russia's position on both the Polish and south Russian fronts was pronounced "generally satisfactory" by Leon Trotzky, bolshevik war minister, in an address here today. The speech was delivered at a meeting of the Moscow soviet.

French Munitions Halted.

PARIS, Aug. 18.—[By the Associated Press.]—The French government intends to protest energetically against the decision of Sir Reginald T. Tower, allied high commissioner at Danzig, who yesterday forbade further debarkation at Danzig of French munitions for Poland, it was learned today.

Several French munitions ships are anchored outside Danzig. Sir Reginald, according to a report from the French ambassador to Poland, takes the attitude that he has not sufficient allied troops to preserve order if further munitions are unloaded at Danzig.

U. S. Ambassador Davis Is Returning Home

LONDON, Aug. 18.—John W. Davis, American ambassador to Great Britain, left for America this morning. He was accompanied by hs family.

CLEVELAND BANDITS GET $8,000.

Cleveland, O., Aug. 18.—Three armed bandits late today held up L. J. Sadler, treasurer of the Cottage Creamery company, and escaped with $8,000.

TROTZKY CALLS VOLUNTEERS TO FIGHT WRANGEL

Cites "Wrongs" of Anglo-French.

MOSCOW, Aug. 18.—[By the Associated Press.]—Leon Thotzky, soviet minister of war, today issued a call for volunteers for service on the southern front. The call was issued in the course of an address at an opera house meeting here in honor of Bela Kun, communist leader and former foreign minister of Hungary.

Trotzky's speech was devoted almost entirely to an exposition of a series of measures by which, he declared, France and England had directly and indirectly aided Gen. Baron Wrangel, the anti-bolshevik leader in south Russia. It was greeted with much enthusiasm.

Condemned in Moscow.

Gen. Wrangel's movement is universally condemned here, even among persons not in accord with the new régime. Some who knew him formerly as a cavalry officer declare that they have little confidence in his strategic or administrative ability.

It is constantly apparent that there is a growing solidarity of all elements against any foreign intervention.

Wrangel Continues Gains.

CONSTANTINOPLE, Aug. 18.—An official communique issued Monday from army headquarters of Gen. Baron Wrangel reports further advances against bolshevik forces in south Russia.

The anti-bolshevik forces claim the capture of a number of villages in the provinces of Taurida and the Don and the crossing of the Donetz river in this section.

Cossack troops are said to have revolted against the soviet government and joined forces with Wrangel, who is also reported to have the support of the entire population of the country.

CUTS FINGER; DIES.

Robert W. Miller, 54 years old, 1823 Orrington avenue, Evanston, died in the Evanston hospital yesterday of blood poisoning suffered when he cut his finger on a piece of tin last week.

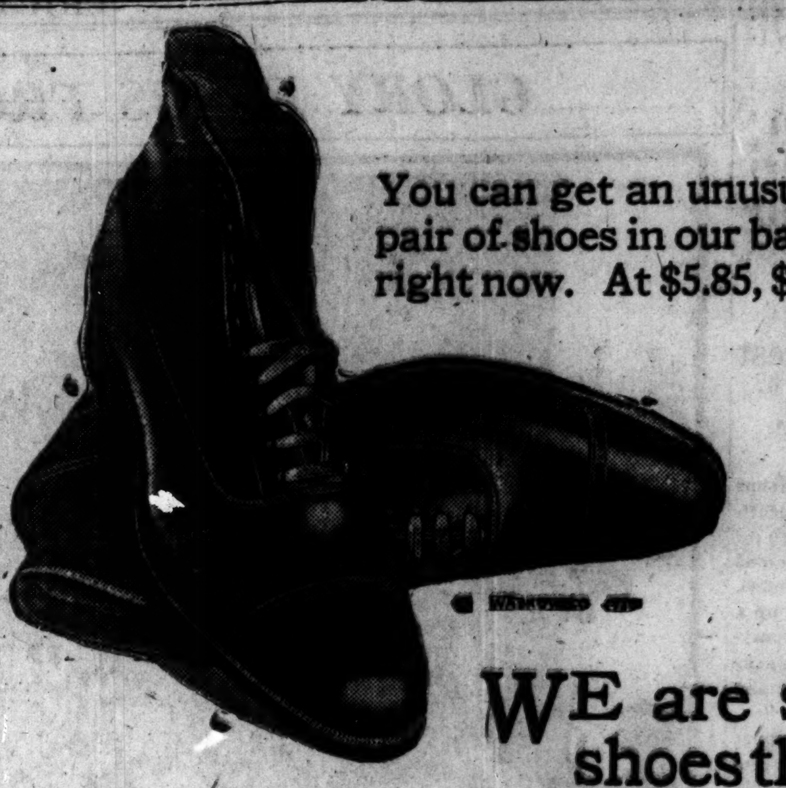

You can get an unusually good pair of shoes in our bargain sale right now. At $5.85, $6.85, $7.85.

WE are selling shoes that we know, and you'll know, are worth a good deal more than these prices.

You'll find all styles, all leathers, all sizes; and you'll like the shoes; and you'll save some money. They're all our own guaranteed quality.

HASSEL'S

Corner Dearborn & Van Buren Streets. Monadnock Block.

Copyright Hart Schaffner & Marx

One man bought 4

Said these suits were the greatest values he'd ever seen. $75, $80, $85 silk-lined Hart Schaffner & Marx suits now

$50

Maurice L Rothschild

Money cheerfully refunded

Good clothes; nothing else

Southwest corner Jackson and State

Chicago Minneapolis St. Paul

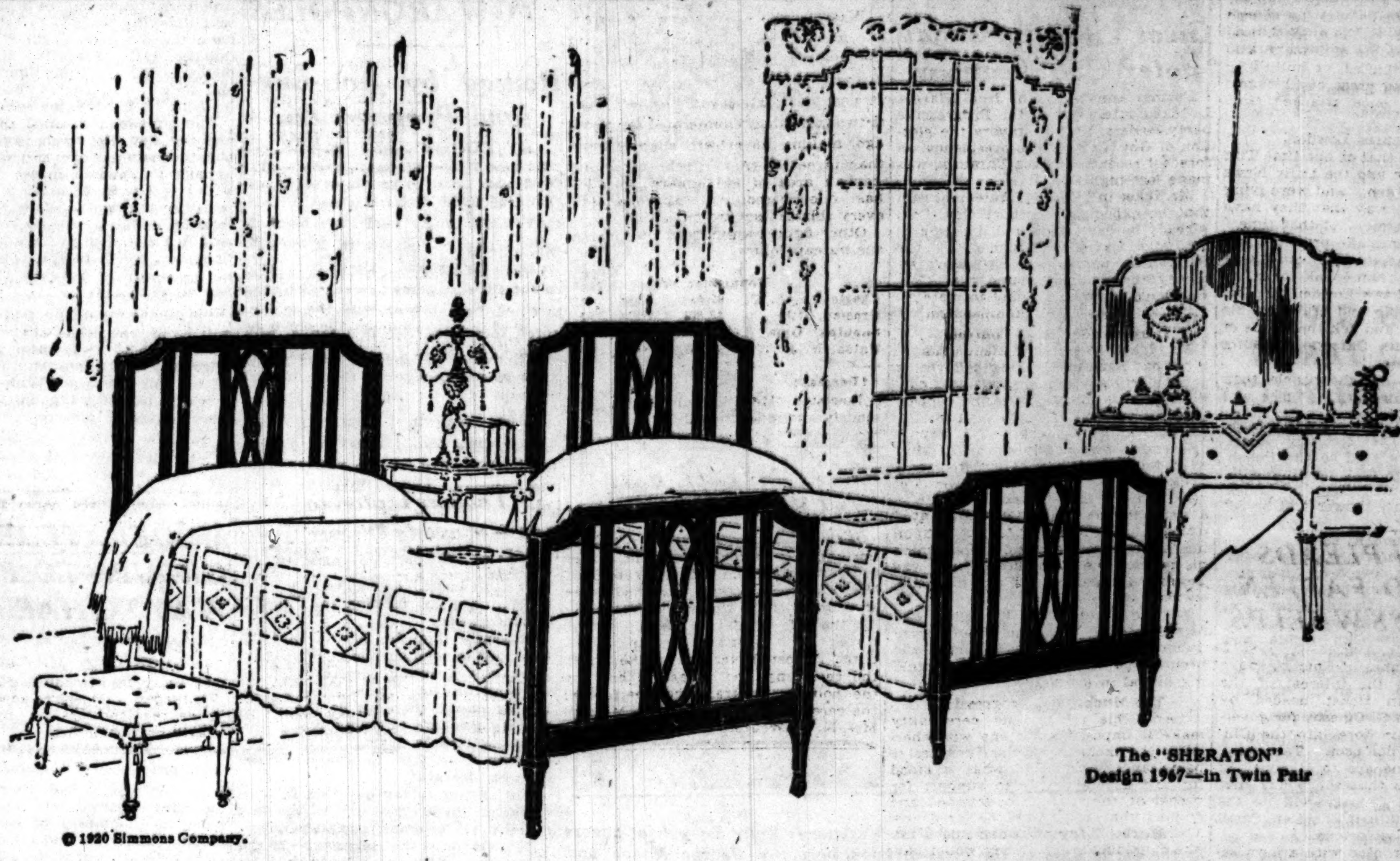

The "SHERATON" Design 1967—in Twin Pair

© 1920 Simmons Company.

How many beds in your home really invite sleep

At Your Dealer's

SIMMONS METAL BEDS *Built for Sleep*

Your choice of beautiful and authentic Designs, in colorings to harmonize with each of your bedrooms.

Twin Beds, Cribs, Day Beds—and *Simmons Springs*, in every way worthy to go with Simmons

CONSIDERING how the average bed is selected—it is a wonder people sleep so well as they do.

There is the bed bought to "match" the rest of the furniture.

And the bed that "has always been in the family."

And the metal bed bought for its sanitary quality—or because "a cheap bed will do for the children."

Never a thought about *sleep*. So there are many people who never get wholly *relaxed*. Always just a little disturbed by rattle, creak or feeling of unsteadiness. Never completely *rested*.

• • •

Go to your dealer's store and see the *Beds Built for Sleep!*

These fine Simmons Beds, four-square, firm, *noiseless*—inviting relaxation and deep, sound sleep.

Beds for your children and guests, as well as yourself.

Twin Beds, by all means—in the interest of undisturbed rest and perfect health.

THE "SHERATON"
Design 1967—in Twin Pair

Designed in the finest spirit of that wonderful period of which Sheraton was the acknowledged leader.—Simmons new Square Steel Tubing; seamless, smooth, beautifully enameled in the accepted decorative colors.—Simmons patented pressed steel *noiseless Corner Locks*. Easy rolling casters.—Your choice of Twin Pair and Double Width. Specially pleasing in *Twin Pair*.

If your dealer does not show you the Simmons line, you need only *write to us*. We will see that they are shown to you.

• • •

Free Booklets on Sleep!—Write us for "What Leading Medical Journals and Health Magazines Say about Separate Beds and Sound Sleep" and "Yours for a Perfect Night's Rest."

IMMONS COMPANY

ELIZABETH ATLANTA KENOSHA SAN FRANCISCO MONTREAL

(*Executive Offices: Kenosha, Wis.*)

SIMMONS BEDS

Built for Sleep

"UNCLE JO[...]
LEN SMA[...]
HIS OLD [...]

But Ex-Speake[...]
Platfor[...]

[BY A STAFF CORR[...]

Kankakee, Ill., Aug. [...]—"Uncle Joe" Cannon [...] from the Eighteenth di[...] this county is located, [...] plans of the Thomps[...] chine to make political [...] interstate fair held her[...]

"Uncle Joe" had be[...] declare for the Thomps[...] didates.

With 30,000 persons [...] and 10,000 in the grand[...] Joe" was induced to m[...] vised speakers' stand on [...] and start a speech. B[...] made was a disappoint[...] dorsed Len Small, but [...] his platform.

Remembers Old [...]

"Len Small," he sho[...] his finger at the candida[...] two or three things in [...] which you have issued [...] agree to. But you hav[...] friend for thirty years an[...] when I needed your supp[...]

"I had a hell of a [...] when the publishers were [...] cause I wouldn't take [...] of print paper and Gomp[...] me because I threw hi[...] room in the capitol and [...] friend then and I will b[...] now. And if any one doe[...] I have to say, and I am [...] for congress myself, the[...] name let him vote for so[...]

Divided on the T[...]

This declaration the for[...] followed with a stateme[...] wasn't for all of the cand[...] Thompson-Lundin slate.

Following Mr. Cannon's [...] Thompson of Chicago wa[...] by Len Small as "a ma[...] admired by the people of [...] can't be bought, bluffed, [...] the commercialized press [...]

The mayor at once at[...] Lowden.

Mayor Accuses Low[...]

Thompson said that at o[...] CHICAGO TRIBUNE and the [...] were against Lowden, "an[...] about him in the way tha[...] always lied about me. At [...] heard Mr. Lowden make p[...] pledges. One was that he [...] back to Chicago home ru[...] public utilities. I saw Lowd[...] back on the people and c[...] hands and knees and lick t[...] his defamers, THE CHICAG[...] and the Daily News.

"Lowden sold out the p[...] in violation of his oath of [...] later he was caught with th[...] him trying to buy the pre[...] the United States. Too c[...] run himself, he picks a slat[...] to the people of Illinois, '[...] candidates because Bill Tho[...] Tammany Tiger."

CLINNIN PLEA[...] NOT TO FAT[...] 'TIGER'S WH[...]

Rock Island, Ill., Aug. 18.—[...] Col. John V. Clinnin of Chic[...] here tonight in the intere[...] state Republican ticket h[...] Lieut. Gov. John G. Oglesby [...] nor. Col. Clinnin tore into [...] cago Lundin-Thompson T[...] branding it a menace to Il[...] warning citizens that the p[...] has bankrupted Chicago w[...] same for the state if the [...] ticket should be victorious.

"We are confronted with [...] rious crisis in the Republica[...] Col. Clinning said. "A ban[...] less politicians, under the [...] of a man of mystery, Fred [...] Chicago, have undertaken t[...] our government. They seek [...] the public offices and the [...] party of the state for the [...] perfecting a state-wide Tam[...] the benefit of the tiger w[...] follow the leadership of t[...] haired Lundin."

Col. Clinnin went into th[...] of Lundin and Thompson in [...] pictured, step by step, the[...] of the Chicago Tammany.

"Chicago is a living exam[...] executive ability of Lundin-Th[...] he continued. "It cannot pay[...] It is bankrupt and the ban[...] city have refused it credit. [...] of $10,000,000 confronts the[...] ers, who are now groaning [...] creased rental costs and high[...]

Board of Review Beg[...] Hearing Tax Comp[...]

The board of review will be[...] ing complaints on tax assessm[...] day. The board estimates, a[...] to Stephen Griffin, chief cle[...] 15,000 protests must be consi[...]

Se[...]
"At Onc[...]

SELLING to dealers [...] orders six months a[...] practice as the result o[...]

This would shift ra[...] forcing hundreds of pr[...] several steps ahead in [...] dealer and consumer th[...]

Marketing and distri[...] manufacturers, mail ord[...] men, dealers, and consu[...]

The counsel of this 16-y[...] prove a valuable safeg[...]

Mitchell-Fau[...]

Established 1904 Trib[...]

"UNCLE JOE" FOR LEN SMALL AS HIS OLD FRIEND

But Ex-Speaker Balks at Platform.

[BY A STAFF CORRESPONDENT.]

Kankakee, Ill., Aug. 18.—[Special.]—"Uncle Joe" Cannon, congressman from the Eighteenth district, in which this county is located, today upset the plans of the Thompson-Lundin machine to make political capital of the interstate fair held here.

"Uncle Joe" had been expected to declare for the Thompson-Lundin candidates.

With 30,000 persons on the grounds and 10,000 in the grandstand, "Uncle Joe" was induced to mount an improvised speakers' stand on the racetrack and start a speech. But the talk he made was a disappointment. He indorsed Len Small, but he denounced his platform.

Remembers Old Days.

"Len Small," he shouted, shaking his finger at the candidate, "there are two or three things in the platform which you have issued which I don't agree to. But you have been my friend for thirty years and stood by me when I needed your support.

"I had a hell of a time in 1908 when the publishers were after me because I wouldn't take the tariff off of print paper and Gompers was after me because I threw him out of my room in the capitol and you were my friend then and I will be your friend now. And if any one doesn't like what I have to say, and I am a candidate for congress myself, then in God's name let him vote for some one else."

Divided on the Ticket.

This declaration the former speaker followed with a statement that he wasn't for all of the candidates on the Thompson-Lundin slate.

Following Mr. Cannon's talk, Mayor Thompson of Chicago was introduced by Len Small as "a man loved and admired by the people of Illinois, who can't be bought, bluffed, or bullied by the commercialized press of Chicago."

The mayor at once attacked Gov. Lowden.

Mayor Accuses Lowden.

Thompson said that at one time THE CHICAGO TRIBUNE and the Daily News were against Lowden, "and were lying about him in the way that they have always lied about me. At that time I heard Mr. Lowden make promises and pledges. One was that he would give back to Chicago home rule over its public utilities. I saw Lowden turn his back on the people and crawl on his hands and knees and lick the hands of his defamers, THE CHICAGO TRIBUNE and the Daily News.

"Lowden sold out the people then in violation of his oath of office and later he was caught with the goods on him trying to buy the presidency of the United States. Too cowardly to run himself, he picks a slate and says to the people of Illinois, 'elect these candidates because Bill Thompson is a Tammany Tiger.'"

CLINNIN PLEADS NOT TO FATTEN 'TIGER'S WHELPS'

Rock Island, Ill., Aug. 18.—[Special.] Col. John V. Clinnin of Chicago spoke here tonight in the interest of the state Republican ticket headed by Lieut. Gov. John G. Oglesby for governor. Col. Clinnin tore into the Chicago Lundin-Thompson Tammany, branding it a menace to Illinois and warning citizens that the policy that has bankrupted Chicago will do the same for the state if the Len Small ticket should be victorious.

"We are confronted with a most serious crisis in the Republican ranks," Col. Clinning said. "A band of ruthless politicians, under the leadership of a man of mystery, Fred Lundin of Chicago, have undertaken to capture our government. They seek to control the public offices and the Republican party of the state for the purpose of perfecting a state-wide Tammany for the benefit of the tiger whelps who follow the leadership of the tawny haired Lundin."

Col. Clinnin went into the history of Lundin and Thompson in detail and pictured, step by step, the building of the Chicago Tammany.

"Chicago is a living example of the executive ability of Lundin-Thompson," he continued. "It cannot pay its debts. It is bankrupt and the banks of the city have refused it credit. A deficit of $10,000,000 confronts the taxpayers, who are now groaning under increased rental costs and high taxes."

Board of Review Begins Hearing Tax Complaints

The board of review will begin hearing complaints on tax assessments today. The board estimates, according to Stephen Griffin, chief clerk, that 15,000 protests must be considered.

New Bridge Has First "Fitting"

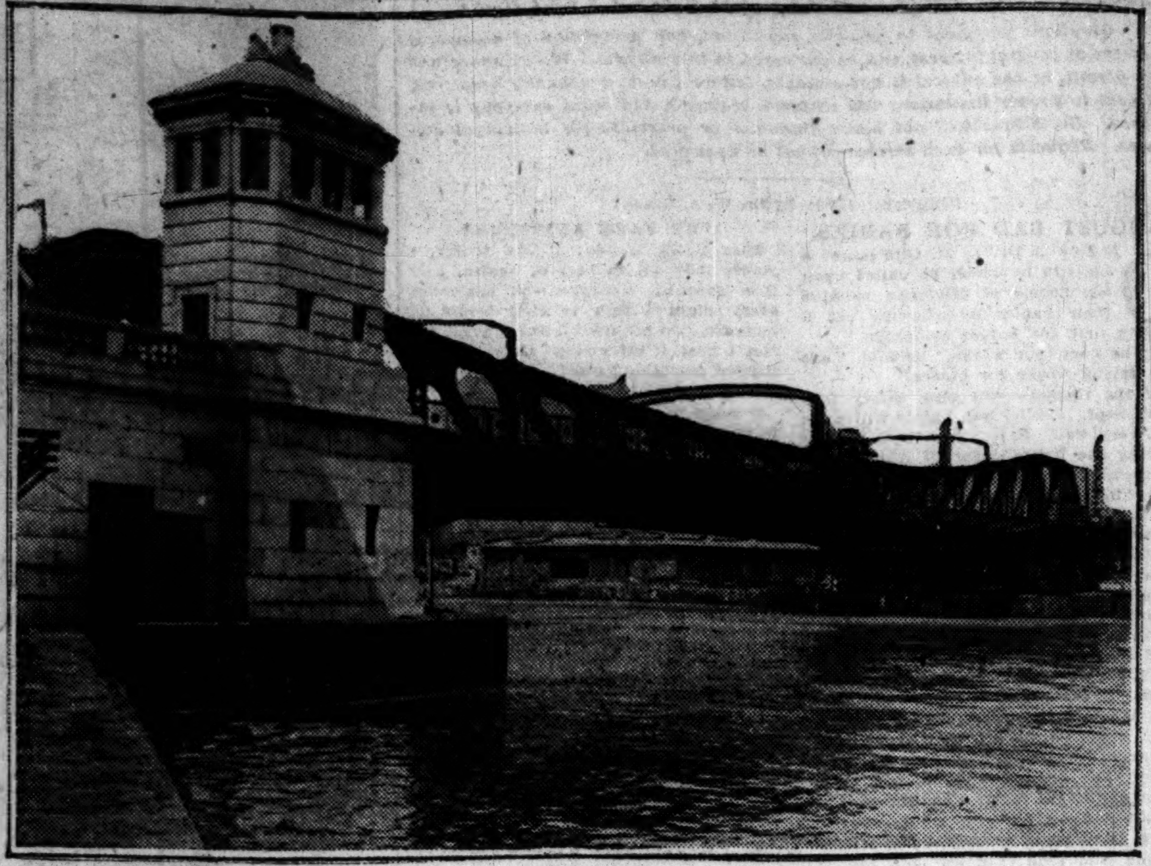

The new $1,000,000 Franklin-Orleans street bridge as it appeared yesterday.

The new $1,000,000 Franklin-Orleans street jack-knife bridge was lowered yesterday for the first time to permit workmen to put the finishing touches on the structure.

The bridge will not be ready for use before Oct. 1, as the Franklin and South Water street approaches are only about half completed.

Only a few engineers and contractors were present yesterday as the machinery began to operate and the two huge spans met with a click in the center of the river. Considerable work remains to be done on the bridge itself before it will be ready to bear traffic.

HAROLD ICKES, MOOSE LEADER, SUPPORTS COX

Gives Views on Candidates' Qualifications.

Formal announcement from Harold L. Ickes, lately one of the Progressive party leaders, that he favors the election of Gov. Cox for the presidency, as forecast recently in THE TRIBUNE, was made last night.

Mr. Ickes in a definite statement said that he expects to support Gov. Cox. Already he has announced his support of Judge David F. Matchett for the Republican nomination for state's attorney and that he is supporting Gov. Lowden's policy and ticket in state affairs, as opposed to Thompsonism.

Harding for "Boss Control."

Mr. Ickes in his statement said:

"What Senator Harding believes in is not party government, but boss control. He has the Mark Hanna conception of party. He looks upon the Republican senate cabal as the Republican hosts and deceives himself that when Senators Smoot and Watson and Lodge, Murray Crane, James Hemingway, and Col. Harvey met privately in a room in the Blackstone hotel at 2 o'clock in the morning to decide upon him as the candidate and to determine his policies the Republican party was assembled together for solemn deliberation.

"There is nothing in the record and personality of the Republican candidate to attract the independent and progressive voter. He repels the thinking liberal in every test.

Too Much for a Progressive.

"And this record and personality make it impossible for one who cherishes the memory of the Progressive party and is proud of what it stood for and accomplished, to support for president the man who defamed and vilified that party and declared that "when the Progressive came back into the Republican party they would have to come on their knees.

"How can a Progressive who was privileged to march ahead under the leadership of Theodore Roosevelt, the greatest man of his generation, now be content to turn back and stumble along in the dark behind the banner of the man who called Theodore Roosevelt 'the Aaron Burr of the Republican party'?

Cox Record Progressive.

"Gov. Cox's record is a distinctly progressive record. That record proves that he looks upon public office as an opportunity for public service. He is standing in this campaign upon what he has achieved along progressive lines for the public welfare.

"Holding as I do that my duties and obligations as a citizen are paramount to my duties and obligations as a party man I have concluded to support the Democratic national ticket in this campaign.

"I shall continue to affiliate with the Republican party, but I cannot in good conscience support for president a candidate who was not the real choice of his party and whom I regard as unworthy and unfit to be the chief executive of this nation by the tests of ability, public policies, official record and independence of character."

TEXAS COUNTY LEADS IN POPULATION—WITH REVERSE ENGLISH!

Washington, D. C., Aug. 18.—Census of the least populous county in the country, Cochrane, Texas, was announced today by the census bureau. It has just sixty-seven people. That is two more than enumerated ten years ago, making its growth slightly more than three per cent. Cochrane county has an area of 869 square miles. It has one person to approximately every thirteen square miles.

Other figures announced by the census bureau follow:

	Population.	Increase.	Pct. increase.
Charleston, S. C.	67,957	9,124	15.5
Greeley, Colo	10,883	2,704	33.1
Sapulpa, Okla	11,634	3,351	40.5
Union, N. J.	20,651	*372	1.8

*Decrease.

Lewiston, Me. (revised), 31,791. Previously announced as 31,707.

Grass Lake Lotus Beds Chosen as Their Altar

Waukegan, Ill., Aug. 18.—Standing upright in a motor boat in the center of the famous lotus beds at Grass lake, Miss Claire R. Parker, a trained nurse of Chicago, took the vows that made her the wife of John Wilkinson of Fox Lake. With a surrounding of the reputed largest flower bed in the world, the ceremony was witnessed only by the police magistrate who performed the ceremony and two others, Mr. and Mrs. N. P. Greuter.

ADMITS TAKING $1,600 WORTH OF LIBERTY BONDS

Albert J. Bialk, 21 years old, 3021 North Avers avenue, formerly employed by the Western News company, when taken into custody last night admitted, according to the police, that he had stolen Liberty bonds valued at $1,600 last February from a safe in the concern's office. After selling the bonds, he spent the money on women, "crap" games, taxicab rides and fine clothes. He said he was robbed of $400 in a resort at Grand boulevard and East Forty-second street.

Starting as an office boy when 16 years old, through faithful service Bialk was advanced and just prior to the theft of the bonds had been made statement clerk. He was entrusted by officials of the company with the cashing of Liberty bond coupons, the bonds being the property of employés who had purchased them and left them in the care of the concern.

Bialk said he needed clothing and took the bonds in February. A few days later he quit. Recently the theft became known when one of the employés asked for his bond.

Sir Thomas Lipton to Be Mayor's Dinner Guest

Mayor Thompson, a guest of Sir Thomas Lipton during the recent international yacht races, will repay the famous yachtsman's hospitality by entertaining him at dinner at the Chicago Yacht club next Tuesday night. Sir Thomas also will be the mayor's guest at the latter's home on that night and the guest of honor at a luncheon given by the Press club Tuesday noon. He will leave Chicago on Wednesday.

LOWDEN BRANDS CITY HALL 'VIEWS' SHAME TO STATE

Details Fight He Made on Mayor's Platform.

Springfield, Ill., Aug. 18.—The Thompson-Lundin attempt to elect a state ticket and secure control of the state government were mercilessly arraigned by Gov. Frank O. Lowden in his first public address of the campaign here this evening.

"This is not a factional contest. It is a fight being waged by those Republicans of Illinois who avow full allegiance to the principles expressed by the Republican party at the national convention in June against those who wish to substitute for the national platform another platform, partly Socialistic and altogether demagogic. That platform is known as the Thompson platform.

Means Confiscation.

"It advocates the confiscation of property; it seeks to arouse class hatred; it imperils the title of every home owner to his home and of every farmer to his farm.

"Before our state convention met I learned that they proposed to force their platform upon the Republicans of Illinois. I resolved to fight this betrayal of the Republican party. I was warned that such opposition on my part would cost me the votes of seventeen delegates controlled by the city hall.

"I was reminded that seventeen delegates against me from my own state would probably cost me the nomination. I replied that there were many things more important to me than the nomination to the presidency. The shame of Illinois was too big a price to pay even for the presidency.

"The convention assembled in Springfield. Lundin was on the ground, in charge of the forces of the city hall. The Cook county platform was overwhelmingly defeated and the honor of Illinois was saved."

Tactics Used to Beat Him.

Gov. Lowden detailed the attempts by the city hall to force its platform on the national convention, which repudiated it, and continued:

"The Lundin-Thompson forces had threatened that unless Thompson were elected, not only would they go against me, but that the police force, the fire department, their marching clubs, and all resources at their command, would be used to create an atmosphere which would make my nomination impossible.

"I owe it to them to say that I think they kept their promise as well as they could. At any rate they boasted, after the convention was over, that they had brought about my defeat. Perhaps, they did. If so, the presidency was never so well lost by any man, in all the history of the republic.

"If I felt it my duty then to wage this warfare, I cannot now remain silent when these same forces have put a complete state ticket into the field, pledged to this platform."

Suicide in Rose Garden Identified; from Waukegan

The body of the man who committed suicide last Monday in the rose garden at Humboldt park was identified yesterday as that of S. Kaezuszia of Waukegan. Joseph Gades, a tailor, made the identification by means of marks on the clothes.

VICTORY SEEN BY GOV. COX IN WOMEN'S VOTES

Says Mothers Favor League of Nations.

BY ROBERT B. SMITH.

Columbus, O., Aug. 18.—The enfranchisement of women greatly improves the chances of Democratic success in the November elections, in the opinion of Gov. James M. Cox, Democratic presidential nominee.

As a result of the action of the Tennessee legislature, the governor will emphasize the league of nations more strongly than ever as the paramount issue of the campaign, believing that his pledge to join the league will be especially appealing to the woman voters.

When he heard of the ratification by the Tennessee house, the governor exulted with this statement:

"The civilization of the world is saved. The mothers of America will stay the hand of war and repudiate those who trifle with a great principle. The action of the Tennessee legislature has another significance. It is an earnest of the Democratic policy to pay its platform obligations."

Senator Harrison Pleased.

Senator Pat Harrison of Mississippi, chairman of the Democratic speakers' bureau, who was here today for a conference with Gov. Cox, shared the nominee's view with regard to the effact of the suffrage ratification on Democratic prospects. He declared the enfranchisement of women would not necessitate any change in the Democratic campaign tactics.

"The Democratic party stands for the league of nations, and I believe that the league is an especially appealing issue to the women voters," he said.

Thankful to Both.

Mrs. Abbie Scott Baker, political chairman of the women's national party, led a delegation of women to the state house to publicly thank the governor for his effort in behalf of suffrage

"The women should be grateful to Gov. Cox," said Mrs. Baker. "He has been a great help."

"Should they be more grateful to Gov. Cox than to Senator Harding?" she was asked.

"Well, women might differ about that," she answered.

54 JEWISH HOME PATIENTS GIVEN OUTING IN AUTOS

Fifty-four patients of the Orthodox Jewish Home for the Aged, at Sixteenth street and Albany avenue, were given an automobile outing yesterday in Evanston and along the north shore by a committee headed by Dr. Max Switton. Following the ride they spent the afternoon at the municipal pier.

Others on the committee were Mrs. Louis Etshokin, Mrs. H. Cohen, Mrs. L. H. Rose, Mrs. J. Lewis, S. B. Komaiko, Paul Lockrith, and Miss Anna Levenson.

How About the Best Quality in a Georgette Frock for $20?

We close at one o'clock Saturday

The smartest frocks in America

Bargain Days Will Soon Be Over —Buy Now

All the year 'round Taffeta Frocks (the $50 kind) at

$20 and $25

Noteworthy August Opportunities

All Cotton Frocks, now $10 and $15.
Silk Sport Frocks, now $29.
Chiffon Frocks, now $29.
Satin and Net Party Frocks, now $20.
Exclusive Lace and Net Frocks, $18 to $45.

Betty Wales DRESS SHOP

67 E. Madison St. Near the Avenue

M·F THOROUGHNESS

Selling for "At Once Delivery"

SELLING to dealers for at once delivery, instead of taking orders six months ahead, might become permanent trade practice as the result of present dealer and banker attitude.

This would shift raw material buying and financing, forcing hundreds of producers and manufacturers to look several steps ahead in protection of their market with the dealer and consumer through the aid of advertising.

Marketing and distribution are undergoing changes—manufacturers, mail order houses, jobbers, branches, salesmen, dealers, and consumers are in revising relationship.

The counsel of this 16-year-old advertising organization will prove a valuable safeguard in any advertising undertaking

Mitchell-Faust Advertising Co.

Established 1904 Tribune Building Phone State 6610

Why Shayne Furs Are Superior Furs

Shayne Furs are never bought by the "job lot" method. Each pelt is subjected to the most careful examination by experts before it becomes a part of a garment bearing the Shayne label. It *must* be of the highest quality.

But the price of Shayne Furs is no higher than other good furs, as a visit to the Salon will quickly show.

The August Sale is now at its height. The sale discount of 20% offers a worth-while saving that fashionable Chicago is taking full advantage of.

JOHN T. SHAYNE & Co
PALMER HOUSE CORNER

Two-Pants Suit Special

For This Week—At Both Klee Stores

THESE are $60 values—two-pants suits secured in an immense special purchase far below market value, and splendidly tailored to our specifications from all-wool fabrics in newest colorings. Weights for present and for year-round wear. Young men's up-to-date double-breasted and men's conservative models. In this special sale at a big cash saving.

$37.50

SPECIAL for Boys—Two-pants suits, new models and colorings, knickers full lined, reduced from $15.00 to $10.95

KLEE BROS & CO.

Milwaukee and Ashland Aves. | TWO STORES | Belmont and Lincoln Aves.

Chicago Tribune.
THE WORLD'S GREATEST NEWSPAPER
FOUNDED JUNE 10, 1847.
ENTERED AS SECOND CLASS MATTER, JUNE 8, 1908, AT THE POSTOFFICE AT CHICAGO, ILL., UNDER ACT OF MARCH 3, 1879.

All unsolicited articles, manuscripts, letters, and pictures sent to The Tribune are sent at the owner's risk, and the Tribune company expressly repudiates any liability or responsibility for their safe custody or return.

THURSDAY, AUGUST 19, 1920.

"Our Country! In her intercourse with foreign nations may she always be in the right; but our country, right or wrong."
—Stephen Decatur.

THE TRIBUNE'S PLATFORM FOR CHICAGO

1—Lessen the Smoke Horror.
2—Create a Modern Traction System.
3—Modernize the Water Department.
4—Build Wide Roads Into the Country.
5—Develop All Railroad Terminals.
6—Push the Chicago Plan.

MR. COX IN REVERSE AGAIN.

We no sooner think that Mr. Cox has set himself upon the league of nations with an explicit statement than he dissolves all confidence in ability to understand what he means by making a statement contradictory to the one accepted as revealing his position.

At the Ohio Democratic convention Tuesday he doubled again on his tracks by saying: "Our position is not unbending. We claim we can accept anything (in reservations) that interprets, that calls attention to the limitations of our constitution, that calls the attention of other nations that we will go thus far and no further."

A reasonable interpretation of that would put Mr. Cox in the center of the Republican camp. Mr. Wilson is unbending. The Democratic platform did not bend more than a fraction of an inch. Mr. Cox bends and unbends. He is in perfect accord with Mr. Wilson one day a week and in seeming accord with Senator Lodge another.

Republicans are perfidious and shameful one minute and another minute are proposing nothing with which Mr. Cox does not agree.

He says at one time that not to take the covenant as other nations have taken it would bring shame to the nation and he says at another time that the United States must indicate to other nations that it will go thus far and no further.

Mr. Cox makes such conflicting statements that it is impossible to follow him. If he were elected he might take any position and say it was in accord with a preëlection promise. He may be bewildered. Advocacy of the Wilson covenant is enough to bewilder any one.

Mr. Harding has said that if he is elected there will be an immediate and complete change in the foreign policy of the United States and that any covenant the country signs will not be the one Mr. Wilson presented to it.

That is a statement which can be understood and it evidently is meant.

RESTORING THE GUARD.

In spite of logic and the lessons of experience the United States refused to require military training for its citizens. We put our reliance upon a "citizenry trained and accustomed to arms," but we refuse to train and accustom. We have established the principle of conscription to service, but we refuse to enforce preparation for service. We can and do compel a citizen to fight. We refuse to insist that he shall know how to fight.

For this inconsistency many thousands of our best died in France. But they are silent. Their comrades came back full of resentment for this or that injustice, but not for the great injustice, which lay at the basis of all their failures and ills.

So we are back where we began on the old shaky and always inadequate basis of the volunteer system. We are back and we must make the best of it.

In Illinois the national guard, reorganized under the new federal law, must be refilled through an appeal to the patriotism of our young men. But not wholly to their patriotism. The guard offers opportunities for physical training, for sports, for social good times, for an outing every year at the expense of the state. It will appeal chiefly perhaps to those having a taste for military things and it is such who make the best soldiers. But we are sure that the splendid records made by the Illinois guard regiments in the great war will appeal to the pride and emulation of the young manhood of Illinois. Many of the officers will be veterans tried in the fierce fires of actual warfare and their leadership ought to inspire our young men to enter their commands and perfect themselves in the first duty of citizenship, the defense of one's country.

LAND AND REVOLUTION.

In Russia bolshevism won power by stultifying its own doctrine by giving the peasants land. The peasants have kept it and will keep it. If there is anything certain, this is certain.

Because the bolshevik régime, in spite of its internationalist and communist doctrines, has stood against foreign invasion and the recapture of land from the peasants, because, in fact, it has not represented, in these respects, its own theories, it has survived.

How about Poland? Before the war the nobles owned 40 per cent of the land in Russian Poland, the village communities about 44 per cent, and the crown 6 per cent. Of 7,000,000 peasants, 3,000,000 possessed no land.

Polish patriotism is resisting Russian invasion. But it is directed by the upper class. If the Russian invader promises land to the Polish peasant, will he accept the bolshevik régime as the Russian peasant did?

We suspect land hunger is stronger than the ideals of nationalist Poland, so passionately cherished by the Polish upper class. Will this class divest itself of land and distribute it among the peasants to sustain their loyalty? Is it too late to do so?

That may have much to do with the outcome of the present crisis. But suppose Poland is overrun by Russia and the bolshevik government makes peace with its people by distributing the land? What will be the eventual result? Will a population of private landholders sustain a bolshevik government indefinitely?

We think not. We believe that if in Russia and Poland bolshevism establishes a vast population of peasant landowners, bolshevism commits suicide. There is no stronger impulse in mankind than that of independent landownership. Once put a man's feet on his own soil and you have created an individualist and no doctrine can prevail against him.

In Russia, we think, democracy is safe and will overthrow doctrinaire bolshevism and the communistic radicalism of the cities in due time. And though Red Russia may conquer the present régime in Poland, it must eventually go down before a Polish democracy founded in a landed peasantry.

In the Ukraine private ownership of land is the rock of resistance to bolshevism, and private ownership of land is the rock on which the Red menace will be wrecked.

NO TAMMANY IN ILLINOIS.

Thompson is endeavoring to convince downstate Republicans that Len Small, one of their own people, is the candidate for governor. The state knows that Small is merely the instrument by which Thompson and Lundin try to obtain control of the state.

Small is not a candidate on his own. He is a candidate for Thompson's purpose and Lundin's purpose. If Small were making a campaign for nomination on his own he might have Thompson's support. That support would be limited to the attempt to deliver Cook county to him.

Thompson is making the state campaign because he is running in the person of Small. He appears throughout the state as if he were the candidate running. That is recognition of the fact that he is the candidate. Small trails the procession over the state.

PARTY CREDIT FOR WOMAN SUFFRAGE.

The passage by the Tennessee legislature of ratification of the suffrage amendment makes certain the federal enfranchisement of women, a result inevitable, we believe, in the evolution of our democracy.

The immediate effect in politics of this extension of the vote will be a matter of anxious speculation among the politicians, at least, until the results of the presidential poll are known. Meanwhile we shall have a great to do in the matter of tactics supposed to influence the new voters, and among these will be the claims of each party to the credit for bestowing the privilege. The Democrats seem to set great store by the fact that a Democratic state legislature gave the final necessary vote.

We do not think gratitude for favors received is very weighty with most of us, men or women, but if women's votes in November are to be much swayed by the measure of support given enfranchisement by the respective parties, we think the less said on that point by Democrats the better for their cause.

The amendment was submitted to the states by congress by a vote of 244 Republicans and 138 Democrats, 24 Republicans and 87 Democrats voting nay. Ratification by the states has been by 26 Republican legislatures and 8 Democratic.

THE BRITISH DRAW ASIDE.

A good deal of credibility is attached to the story from London that Great Britain intends to get out of European complications as quickly as possible. The British never could wholly isolate themselves off the edge of Europe, but they have a tradition of keeping out of as much trouble as could be localized on the continent. Even ten years ago British statesmen held to the doctrine that Balkan disturbances never should be allowed to become a concern of the British empire.

That doctrine was exploded, as many another doctrine has been, but the English tradition has been to keep out of as much trouble as possible and when in trouble get as much return as possible.

British sentiment is to take advantage of the fact that there is salt water between the islanders and the continent and that the British navy controls the water. The policy of making these advantages count for the good of the British will prevail in the end, even as the policy of making American advantages count for the good of Americans will prevail.

COSTS VS. PRICES.

The increase of 12.5 per cent in express rates following closely upon the heels of the general increase in freight rates again seems to justify calling attention to the possible effect of such increases upon the cost of living. Manufacturers, jobbers, wholesalers and retailers should understand that the use of these increases as an excuse for exorbitant prices to the consumer will be recognized and dealt with as evidence of willful profiteering.

The milk business offers an illustration of the possible use of such excuses for increased retail prices. It also offers an opportunity to explain to the public the comparatively minor effect which increased transportation costs should legitimately exert upon retail prices. Knowing this, the consumers will be equipped to identify the profiteers and take such corrective action as desired, either by reducing demand or by legislation.

The new express rate schedule allows an advance of 20 per cent on milk. Chicago's milk supply comes from 18,000 farms, at an average of sixty miles from the city. The average increase in the cost of milk transportation has been figured out as .162 of a cent per quart. If the milk distributors should base an advance of 1 cent per quart retail price upon the increased transportation rate they would be making a profit of .838 of a cent on each .162 expended for the new rate. That is approximately 500 per cent. Evidently it would be profiteering.

Similar figuring could be done upon the legitimate retail effect of the new transportation rates on numberless commodities. The public will be advised of the legitimate and reasonable addition to retail costs made necessary under the new rates. Producers and dealers who demand a return above such reasonable increase, and who cite the new freight rates as an excuse, will do so at the peril of their continued business success.

Editorial of the Day

THE CABLE INCIDENT.

[The Weekly Review.]

There was nothing unprecedented, nor is there any ground for apprehension, in the refusal of the American government to permit the landing of a British cable ship at Miami, Fla. Cables cannot be landed without a license, and so far no license has been granted. Under similar circumstances the government has before acted in the same way, in 1899 and again in 1901. The point at issue is not between Great Britain and the United States—the fact that the cable ship was British is a mere accident—but between the American government and an American cable company. In permitting the establishment of a Miami-Barbados line, however, which would link up with the British owned system of Brazilian cables, the government would tacitly accord recognition to the present British monopoly of interstate communication in Brazil, a sixty year concession which still has thirteen years to run. The question of England's increasing control of cable facilities throughout the world is a large and interesting one, to which we may have occasion to refer again. In this particular case, quite obviously it would have been wrong to allow the American company to argue the matter on the basis of an accomplished fact.

A LINE O' TYPE OR TWO

How to the Line, let the quips fall where they may.

COMMEMORATION ODE.

By the rude bridge that arched the Bug—
That line would never do!
And what would rhyme with Vistula?
Or yet with the Narew?

The red embattled bolshies stood—
That line contents my lug.
But who can rhyme with Vistula?
Or who would sing of Bug? PAN.

[Our contrib's query should be, Who would care to rhyme with Vistula? It is a question of poetic taste.]

"THERE will be none of the present foreign policy if we succeed," promises Mr. Harding. The which would indicate that he knows what the present foreign policy is. If so, he ought not to keep it to himself.

STEEL markers are being placed at all forks and crossroads along the Lincoln Highway, from Gotham to San Fran. These may be decorative, but the motorist does not really need them, for he always can tell the Lincoln Highway. It is the worst road.

UNFORTUNATELY THERE IS NO SUCH SHIP.
[From a news dispatch.]
In an article in the Jewish Daily News describing conditions in eastern Europe, Mr. Kalmaky declared that "if there were in existence a ship that could hold 3,000,000 human beings, the 3,000,000 Jews of Poland would board it and escape to America.

SO damnable is the iteration about Mr. Cox's "fighting addresses," we count it strange that we have not been treated to pictures of his "fighting face."

Only the Most Exclusive Patronage Solicited.

Sir: A sign in a Winnipeg (Man.) store advertises "Pure Women's Silk Underwear and Hosiery" MRS. CAL.

Sir: By way of comment on the above, let me admit that not a few of my wheezes which have found acceptance with you have been suggested to me by the missus. She has now become emboldened to send one in over her own sig. You will see that she has supplied the head herself. I told her this was not done by the best people, except perhaps in the case of so-called poetry. I explained that a contributor who supplies a head seems to evince a lack of respect for the ability of the column conductor; also that the only fun said conductor gets out of running the column is writing the heads. Nothing doing! So I send it in as dictated. CAL.

[Writing heads is somewhat like shifting the gears of an automobile. The new motorist considers it a good deal of work, and applauds the idea of an electric shift. But after a while he welcomes the slight labor involved, as it keeps him from falling asleep at the wheel.—Ed.]

ENCOURAGED by the increased wage, the American Railway Express devoted two weeks to transporting a small package from Chicago to New York. We believe that the pony express might be profitably restored for the benefit of people who are in a hurry for their parcels.

WE began M'sieu Benoit's "L'Atlantide" last evening, and found it diverting. But we put it aside to dip into Baudelaire's translation of "The Fall of the House of Usher" to see whether (as we had been informed) it successfully transmitted the atmosphere of Poe. It does. But we wondered whether, while reading, we were hearing the mystic music in English or in French. Try it yourself:

Ici, il se dressa furieusement sur ses pieds, et hurla ces syllabes, comme si dans cet effort suprême il rendait son âme:

—Insensé! je vous dis qu'elle est maintenant derrière la porte!

A l'instant même, comme si l'énergie surhumaine de sa parole eût acquis la toute-puissance d'un charme, les vastes et antiques panneaux que désignait Usher entr'ouvrirent lentement leurs lourdes mâchoires d'ébène. C'était l'œuvre d'un furieux coup de vent;—mais derrière cette porte se tenait alors la haute figure de lady Madeline Usher, enveloppée de son suaire.

ANOTHER warm weather controversy concerns the Menckian statement that Chicago is the literary capital of the United States. This is by no means obvious; but there is no disputing that New York is the South Water Street of literature.

THE question of the stymie having been disposed of for the British Isles, we should welcome a ruling on the hunger strike. Is it good sportsmanship, or is it not?

Open Confession Is Good for the Soul.
[From the Morgantown, W. Va., New Dominion.]

We have been caught in a grammatical error again—a glaring, palpable, inexcusable grammatical error. Whenever this happens—and it happens often, we regret to say; and we are also ashamed to say it—we invariably fall back for comfort on Charles Lamb and Robert Louis Stevenson, our special literary idols. They were both great offenders. If ever two writing men made Lindley Murray turn over in his grave they were Charles Lamb and R. L. S. They tried to excuse themselves, but we do not. Lamb called a critic of his book "a mere damned grammarian"; and Robert Louis used to sneer at the grammarians, too. But we do not. There is nothing we would be more proud of than to be able to use the English language without error. For, oh, it is such a beautiful thing, this English tongue, that has been set to music by Chaucer and Shakespeare and Tennyson and Cardinal Newman. Darn it all, why do we do it, anyway—blunder over English speech as we do? Is it because we hear it spoken so much by our high school students who murder it in its sleep and assassinate it on the high roads in broad daylight? Maybe so, but even that reflection does not excuse us. We are guilty and our own hands are red.

AND that reminds us to inquire of the acrimonious defenders of the locution "It's me," what purpose is served by substituting it for "It's I"? Is it more euphonious? The French, it is true, say "C'est moi," but, as has been pointed out, the Germans do not say "Es ist mich."

CONJUGATIONAL.

If I were'nt what I am—
If I hadn't been born what I was—
I wouldn't be what I am.
—Alfred Kreymborg.

Charming! But we like as well that oft-quoted bit from Lindley Murray:

"I am, thou art,
He is,
We are, you are,
They are."

THE farmer does not get enough, and the consumer pays too much, says Mr. Roosevelt; and, "somewhere in between are steps which must be eliminated." What those steps are, Mr. Roosevelt, like all candidates, leaves to our imagination.

Otherwise It Was One Grand Sweet Song.
[From the Dodge City, Kas., Globe.]

Their martial life was unhappy, violent quarrels often breaking the monotony of long periods of sulkiness and silence.

"NO, there is nothing the matter with Los Angeles."—Loz Onglaze Times.
Delighted. We feared something might be wrong.

ALTHOUGH it has been denied, we hope the story is true that Mr. Wilson means to acquire a home near Washington to retire to. It would be so nice to do both places in one pilgrimage.

B. L. T.

How to Keep Well. By Dr. W. A. Evans.

Questions pertinent to hygiene, sanitation, and prevention of disease, if matters of general interest, will be answered in this column. Where space will not permit, or the subject is not suitable, letters will be personally answered, subject to proper limitation, and where a stamped, addressed envelope is inclosed. Dr. Evans will not make diagnosis or prescribe for individual diseases. Requests for such service cannot be answered.

[Copyright: 1920: By Dr. W. A. Evans.]

AUGUST BAD FOR BABIES.

ON July 26 Dr. R. M. Olin issued a bulletin in which he called upon the people of Michigan to save their babies by carrying out a safety first for babies campaign.

"The next four weeks," he said, "are the trying weeks for babies."

If the mothers will play safety first until Sept. 15, Michigan babies will come out very well. Safety first with a baby during the hot weather of August and September consists essentially of the following:

1. Breast feeding. Babies should be kept at the breast until the middle of September anyhow. Even if the baby does not seem to be thriving on breast milk, it is probable it would do less well on cow's milk. If weaning is contemplated, postpone it until cool weather comes.

2. Do not overfeed. It is just as well if the baby does not gain in weight during August. If he is slightly underfed during this month the danger of indigestion and diarrhea will be lessened and he will gain weight all the faster when the weather turns cooler.

3. Feed no raw milk. Pasteurize milk and then chill all milk fed to growing children during August and September.

4. Take no chances on spoiled food. Give the baby the advantage of the doubt.

5. Keep the flies away. The bacteria of diarrhea are spread by flies.

6. Put all soiled diapers at once in a covered can containing an antiseptic solution.

7. Dress the baby lightly. On very hot days a diaper is enough. If the weather is not quite so torrid add a slip. But these two garments are enough during hot spells.

Health Commissioner Olin is pitting Michigan counties and cities against each other in his baby saving campaign. He says no Michigan cities should tolerate a higher baby death rate than that of Battle Creek in 1919—78 per 1,000 births. This rate he scores 100. Twelve cities beat that rate, with Manistee leading with a rate of 60. Manistee and Traverse City with baby death rates of 60 and 65 ought to be good towns for mothers to go to for the summer with their babies if they are going away from home. Twelve cities had a better rate than Battle Creek, and in this list there are 21 with a record worse than that of Battle Creek. Detroit had a rate of 98, which Commissioner Olin scored with 75 per cent.

The county rates taken as normal were those of Kent and Manistee, 81. Thirty-eight of the counties were better than this level and 43 not so good. The best record in the upper peninsula was made by Baraga county; in the lower peninsula, north, Alcona; central, Isabella; southern, Cass. Any community in Michigan can get its record for 1919 and detailed information as to what to do to get in the honor class.

WHY TAKE ANYTHING?

Miss R. L. writes: "The writer, a young lady 24, in best of health, asks if a spoonful (teaspoon) of castor oil every night before retiring would be harmful. Do not need it as a physic, but feel I need it otherwise. Or would you suggest something else?"

REPLY.

It would be. If you don't need it, why take it, or anything?

NOT EXCESSIVE SMOKING.

L. M. writes: "I have what they call heart murmur for the last three years. I have been a heavy smoker. Do you think I should stop smoking? Do you think two cigars a day is bad for me?"

REPLY.

One of the cardinal rules is that persons with heart disease should not smoke or drink. If your compensation is good, and you stick to a small dose of tobacco, your smoking may not hurt you. Two cigars a day is not a large dose.

ABOUT EARLY BABY.

Mrs. N. E. J. writes: "I have a little baby boy who was born about seven or eight weeks ahead of time, and he has been doing very well. But what I want to know is this: 1. Have seven month babies hair on their heads when born? 2. The father of this boy was also a seven month baby. Would that have caused this baby to come early?

"3. The baby is doing wonderfully, and has nursed from the time he was born, so that his grandmother does not want to believe he is a seven month baby because he seems so strong, nurses and was born with hair on his head. His finger nails were different than other babies at birth and he had no toenails. The back of his head had a large, soft spot. Are those indications of being born ahead of time?

REPLY.

1. Yes.
2. No.
3. They are not worth much as proof in either direction.

MAY NEED TO EAT GREENS.

M. M. writes: "My little boy is 3 years old and is very thin. What should he weigh at his age and what would be best to give him? He is very pale, but still eats well and is wiry."

REPLY.

Three year old boys range in height from 34 to 37 inches and in weight from 31 to 34 pounds, according to family and racial peculiarities. If he is much below weight you must bring him up by changing some of his habits. Does he get a good afternoon nap? Plenty of sleep at night? Does he eat plenty of milk, butter, cereal and bread? If he is pale, he needs spinach and other greens.

OATMEAL NOT INJURIOUS.

Marion writes: "I love oatmeal and eat it every other morning. 1. Will it harm me in any way? 2. I have an irritable heart, the doctor said. What is the best remedy for it, or is there any?"

REPLY.

1. No.
2. There are a multitude of causes for irritable heart. Ask your doctor what is best for your irritable heart.

FRIEND OF THE PEOPLE

Letters for this department must be signed with names and addresses of the writers.

PAVING BEGINS NEXT YEAR.

Chicago, Aug. 15.—[Friend of the People.]—Will you kindly advise when the concrete walk will be put in on Aberdeen street from One Hundred and Fourth place to One Hundred and Third street? We received notice over a year ago that this sidewalk was to be laid, but no action has been taken to date.

I would also wish you to advise the prospect of having this street paved over the same territory, as all people in this neighborhood are in favor of having the property improved. T. S. J.

We will soon hold a public hearing on the proposed paving of a system of streets, including Aberdeen street, between One Hundred and Third and One Hundred and Fifth streets, etc. The property owners will be notified as soon as the date of the hearing is set.

We expect to have the sidewalk put in some time next year. Notices will be sent to the property owners as soon as the ordinance for the improvement has passed the council. EDWARD J. GLACKIN,
Secretary, Board of Local Improvements.

NO PROVISION FOR SOLDIERS' LANDS.

Streator, Ill., Aug. 16.—[Friend of the Soldier.]—What inducement does the government offer ex-soldiers to buy land? Do they furnish any credit, or loan money to soldiers, and if so, is there any difference in the plan for officers and men? R. S. J.

We are sorry to tell you that no appropriation has been made up to this time for loans to soldiers or ex-service men for the purpose of buying land. Such a proposition was presented in the last session of congress, but it was not passed upon. It is very probable that in the next session of congress the question of further emolument to ex-service men will be decided.

SPECS AND FISTS.

Chicago, Aug. 14.—[To the Legal Friend of the People.]—Will you kindly inform me at your earliest publication if there is a law in the statute book in the state of Illinois where there is any particular penalty for striking a person with glasses on, any more than if they didn't wear it? F. B.

Not expressly. As a general principle the punishment would be likely to be heavier where the damage was greater.
TRIBUNE LAW DEPARTMENT.

RESPECTING CITIZENSHIP.

Chicago, Aug. 14.—[Friend of the People.]—Kindly inform me what answers one must know when taking out second citizenship papers and how soon can you vote after becoming a citizen of the United States. C. R.

1. You are advised that no special set of questions are asked applicants for citizenship. They are asked a few questions regarding the civil government of the United States, the state, and the city in order to determine whether or not they are familiar with the republican form of government.

2. With reference to the question as to how soon a person may vote after becoming a citizen, a person may vote and exercise the rights of citizenship immediately upon becoming an American citizen. He will, of course, have to meet the state requirements of voters as to registration, etc.
H. L. ROETHE,
Acting Chief Naturalization Examiner.

NOTICE FOR RAYMOND DESMOND.

Raymond G. Desmond, formerly of the 6th balloon company, Brooks Field, San Antonio, Tex.: Please communicate with Legion headquarters in Conway building immediately.

ANGLO-BOER WAR.

Chicago, Aug. 15.—[Friend of the People.]—Can you tell me through your columns if practicable what the dates were for the beginning and ending of the Anglo-Boer war? D. L.

War was declared Oct. 10, 1899, and the peace treaty was signed May 31, 1902.

LANDLORD HAS NO KICK.

Chicago, Aug. 16.—[To the Legal Friend of the People.]—We hold lease on flat expiring next March 31. A short time ago my brother and wife came to stay for some time. Can landlord serve notice on us to move? Clause in lease reads, "Not to be used for boarding or lodging house." Does this mean relatives also? Must we pay more rent than our lease calls for in order to have them stay with us? J.

If they are living with you as members of your household it would not be a breach of the wording that you quote.
TRIBUNE LAW DEPARTMENT.

MEMORY TESTS. CAN YOU ANSWER THESE?

MEN AND WOMEN.

1. In what century did Edward the Confessor, Saxon king of England, rule?
2. Who was the Witch of Endor?
3. Who was the lovely Nell Gwynn?
4. Who was Johann Kepler?
5. Who has been called the liberator of Italy because of his lifelong devotion to the cause of Italian unity and independence?
6. In what battle did the forces of Montcalm and Wolfe meet?
7. What general of the civil war was called by his soldiers Black Jack because of his long black hair and swarthy complexion?
8. Who was Beau Brummel?
9. Why has Charles the First been called the Royal Martyr?
10. Who was Anne Hathaway?

GEOGRAPHY ANSWERS.

1. What has been called the Pine Tree state? The state of Maine.
2. In what city is the famed Latin Quarter? In Paris.
3. What continent has been referred to as the Dark continent? Africa.
4. What is the Land of Promise and where does it lie? A name often given to Canaan, in that part of the Holy Land which lies west of Jordan.
5. Where was the Palace of the Cæsars, now a mass of ruins? On Palatine hill.
6. Where is the Golden Horn? The harbor of Constantinople.
7. What mountain range extends the entire length of Italy? The Apennines.
8. In what city is the historical street called "The Strand," extending from Charing Cross to Temple Bar? London.
9. Where is the Vatican hill? A famous hill in the city of Rome, crowned by the palace of the vatican.
10. What people are called the Celestials? The Chinese.

SWEET DREAMS

VOICE OF THE PEOPLE

As but limited space can be given letters in this department, writers must confine themselves to 200 or 300 words. Unless they give their full names and addresses their letters will not be considered. No manuscript will be returned unless the writer sends postage for that purpose.

A HAND IN THE APPLE BARREL.

Chicago, Aug. 15.—[Editor of The Tribune.]—Apples are for sale in Chicago grocery stores at prices almost out of reach, while in Berrien county, Mich., thousands of bushels remain unpicked and unshipped because the South Water street commission houses will not allow the farmers any profit.

My summer cottage is near Benton Harbor, and I know this condition is true. A neighbor of mine who grows fruit shipped apples to Chicago last week. The basket and freight cost him 36 cents per bushel. His return from the Chicago commission merchant was 35 cents per bushel; net loss 1 cent. These were Astrakhan apples of fine quality, and at that time were selling in Chicago stores at from 10 to 18 cents per pound, or something over $5 per bushel. W. J. P.

THE ORCHARDIST'S TROUBLES.

Glendon, Mich., Aug. 12.—[Editor of The Tribune.]—I am a Berrien county, Michigan, fruit grower, and, like others in the same business, have for many years shipped all my product on commission to Chicago. The commission men sell the fruit, deduct all charges, plus 10 per cent, and remit the balance. Before Mr. McAdoo ruined the railroad service we used to have an evening fruit train connecting this town with the boat service from St. Joseph; this year we have had none. Before Mr. Wilson catered to the railroad workers we used to have fairly reasonable charges; these charges have been steadily growing, the last increase being a raise of 12½ per cent on express rates, just announced. Under present conditions fruit growers in this vicinity are compelled to take their product sixteen miles to St. Joseph and send it thence to Chicago by boat, or catch the 3:45 p. m. train and send it by express.

I have a lot of fine Duchess apples. Every bushel I ship to Chicago and sell on commission costs me as follows: Express charges, 45 cents; cartage in Chicago, 8 cents; basket, 20 cents; commission for selling, 10 cents on each dollar the fruit brings. At the present writing the top notch price for Duchess apples is $1 a bushel. The fixed charges as enumerated above being 83 cents, I receive 17 cents net for the apples, which retail in Chicago for $1.50. Don't you think we have had enough of Wilson and his concern for everybody but his own people, whom he is paid to serve?
F. W. MORTON.

THE LEGITIMACY OF CAMPAIGN FUNDS.

Chicago, Aug. 14.—[Editor of The Tribune.]—Franklin Roosevelt, whose "dog ran through Teddy's 'tater patch,'" evidently is short of material when he says it is impossible to expend the sum of $30,000,000 honestly by the Republican national committee. Certainly a far fetched silly remark for a man seeking the second highest office in our land. Any deep thinking person should readily realize that such an amount would soon melt away, taking into consideration rental for headquarters, printing, general publicity, speakers, etc.

I say, as do many, that all this talk about campaign funds is only silly prattle, coming only from narrow, contracted, inconsistent chambers of thought.
W. B. FREEMAN.

THE FARM MARKETING PROBLEM.

Three Oaks, Mich., Aug. 15.—[Editor of The Tribune.]—Several articles have been run of late from the pen of Arthur M. Evans telling of the seeming content of the farmers as to labor, and while he is right as to the buying of improved machinery, I don't see where he gets the idea that we have all the labor needed.

Our products have not advanced in proportion with these new expenditures and it takes money to buy them, especially when the price put on our products is placed by the combines of commission houses, and the manufacturers place the price on what we buy.

The fact that there are 19,000 vacant farms in the state of Michigan is enough to show that we have not anywhere near labor enough to meet the conditions.

The Farm bureau is the big move to get the farmer and people together, and the idea is not to squeeze the city folks but get together with them in bringing down the high cost of living by the elimination of a class of speculators who live and wax fat on the fruits of the farmers' labor and at the expense of the city dweller. Why should they gamble with our daily bread? L. A. BOYD.

ANOTHER BROAD STATEMENT CALLED.

Paris, Ill., Aug. 12.—[Editor of The Tribune.]—In his article, "Slogans are born, not made," appearing in THE TRIBUNE of today, I wish to take issue with G. B. B., especially as to his flat statement that a large per cent of the Republicans and nearly all Democrats are yellow; that's only G. B. B.'s opinion, not the public opinion at all. As a Democrat I resent that insult and defy him to substantiate the charge. My son volunteered his services in the world war, one year of which was spent in Europe. He is a Democrat. My brother's son lost his life in the world war, as did thousands of other Democrats. Did G. B. B. volunteer? Did his son?
W. J. GRIFFIN.

JUST FOR VARIETY.

Chicago, Aug. 14.—[Editor of The Tribune.]—You have the best paper ever printed. If anybody wants to know what the best paper is, let them ask me.
CHARLES YORK.

"BLOOD ON THEIR HANDS."

Chicago, Aug. 14.—[Editor of The Tribune.]—Drink caused a number of murders in Chicago recently. Some, perhaps all, could have been prevented by better prohibition enforcement. Officials who are failing to use their power to suppress the liquor traffic have blood on their hands. A. G. CHRISTGAN.

PARTY DOESN'T ANSWER

[From the Providence Journal.]

...ARDING FAM... ...REE THIRT... CENTURIES

...e Forbear Was ... Governor in 177...

BY EYE WITNES...
VIII.

...pyright: 1920: By the Tribune ...
...ne day in 1775, just be...
...ntry got too hot to hold ...
...t before an "interesting e...
... family—Warren Harding...
...at-great-great-grandfather ...
...ng Mistress Amos Hard...
... child be a boy and is g...
...ne, my present to him sh...
...se, and bridle, and saddle."...
...his (come again four time...
...her of Warren Harding's...
...cellency William Tryon, a ...
...vernor sent over here from ...
... our parent for our better...
...n in matters touching on ...
...rtaining to the filial comma...
... all colonial accounts he ...
...ve been an extremely har...
...rson and in the course of...
...nest years in our midst m...
...f as popular as a grand du...
...iet regiment, but if you l...
... in the Encyclopedia Br...
...u will find him described a...
... and considerate." Read...
...r you come upon a signal ...
... his tact, which was—after ...
...thered in thirteen of our ...
...rth Carolina forebears wh...
...tful about taxes in his bal...
... hang seven of them and par...
...en that approach to a fi...
...npromise did not specially ...
...n to the folk down south and...
...nsferred to the New York ar...
...tely doing a spacious job ...
... and barn burning up Conn...

Weds London Heiress.

...ut he was quality—had ...
...en he was a captain in the...
...ot Guards, a London heiress...
...wer of £30,000 (a Miss Wak...
... kin to the Earl of Hillsb...
...o, in his turn, was first c...
...ner of trade and plantatio...
...refore just dripped with ...
...ces for the family.
...lso, when Gov. Tryon mad...
...mise to his granddaughter, ...
...tant Mistress Harding, h...
...ses and saddles and bridles t...
...t when the time came to deliv...
...uestrian outfit—the lady ...
...de good her part of the barg...
...senting Amos with a boy—th...
...or had beaten it to the sloop ...
...lifax in New York harbor, wh...
...nained cooped up for eleven...
...t months, until Gen. Howe sig...
...him "It's safe. You can com...
...ich he did, but without any ch...
... presents for the little ones.
...listress Amos, however, di...
...d on a technicality, but wov...
...yon's name into her boy's ...
...ling him George Tryon Hardi...
...he name stuck, and there ...
...n Tryon Hardings in Mario...
...rrow counties for a century.

Harding's Father Looks Ba...

...ne of them is Warren Hardin...
...r—that gentle old homeopathi...
...an, Dr. George Tryon Ha...
...om I was telling you abou...
...er day. He is the grandson o...
...s Amos' son.
..."I've often heard my grandf...
...," said the doctor, "that this ...
...cost him a horse, saddle, and b...
...ause, about the time he was t...
... three, Uncle Sam stepped in...
...t the reins. He'd laugh abo...
...I can't say that we are very ...
...he name or the connection."...
...ut they are. That's one of ...
...gs people say—but I notice...
...ays say it rather perkily. Jus...
...onciled the Hardings are to ...
...cent from "the tyrant," as...
...onial pamphleteers used to call...
... indicated by the fact that ...
...rs ago there were seven G...
...on Hardings at one of the Ha...
...nions held in the picnic grove ...
...nlet of Blooming Grove, a few...
...n the site of the vanished ...
...se in which Warren Harding...
...n. The Harding stamp is so...
...that bit of countryside that p...
...n speak of the grove, which is...
...he new schoolhouse, as Hardin...
...on grove. Those reunions are...

HARTMANN
Wardrobe Trunks

JUST as the engine is vital to the motor car, so the Wardrobe Trunk is vital to travel comfort. The Hartmann fulfills that purpose with unerring satisfaction.
$75
Others
$50 $65 $100
The Hartmann Trunk Co.
626 S. Michigan Ave.
Adj. Blackstone Hotel
119 N. Wabash Ave.
Opp. Marshall Field's

FREY
Advertising Illustrations
MONROE BUILDING
STATE 8161

ARDING FAMILY REE THIRTEEN CENTURIES OLD

e Forbear Was Tory Governor in 1775.

BY EYE WITNESS.

VIII.

[...yright: 1920: By the Tribune Company.]

...e day in 1775, just before this ...try got too hot to hold him—and ... before an "interesting event" in ... family—Warren Harding's great-...-great-great-grandfather said to ... Mistress Amos Harding, "If ... child be a boy and is given my ..., my present to him shall be a ..., and bridle, and saddle."

...his (come again four times)-grand-...er of Warren Harding's was his ...llency William Tryon, a colonial ...ernor sent over here from England ... our parent for our better instruc-... in matters touching on and ap-...taining to the filial commandment. ... all colonial accounts he seems to ...ve been an extremely hard boiled ...son and in the course of sixteen ...est years in our midst made him-... as popular as a grand duke in a ...et regiment, but if you look him ... in the Encyclopedia Britannica ... will find him described as "tact-... and considerate." Reading fur-... you come upon a signal instance ...is tact, which was—after he had ...ered in thirteen of our impatient ...rth Carolina forebears who were ...tful about taxes in his balliwick—... hang seven of them and pardon six. ...en that approach to a fifty-fifty ...promise did not specially endear ... to the folk down south and he was ...sferred to the New York area, ulti-...ely doing a spacious job of sack-... and barn burning up Connecticut.

Weds London Heiress.

...ut he was quality—had married, ... he was a captain in the First ... Guards, a London heiress with a ...r of £30,000 (a Miss Wake), who ... kin to the Earl of Hillsborough, ... in his turn, was first commis-...r of trade and plantations and ...efore just dripped with opulent ...s for the family.

...o, when Gov. Tryon made that ...ise to his granddaughter, the ex-...t Mistress Harding, he had ...s and saddles and bridles to burn, ... when the time came to deliver the ...strian outfit—the lady having ... good her part of the bargain by ...nting Amos with a boy—the gov-... had beaten it to the sloop of war ... in New York harbor, where he ...ined cooped up for eleven impo-... months, until Gen. Howe signalled ...m "It's safe. You can come out." ... he did, but without any christen-... presents for the little ones.

...istress Amos, however, did not ... on a technicality, but wove Tory ...'s name into her boy's name, ...g him George Tryon Harding.

...e name stuck, and there have ... Tryon Hardings in Marion and ...ow counties for a century.

Harding's Father Looks Back.

...e of them is Warren Harding's fa-...—that gentle old homeopathic phy-..., Dr. George Tryon Harding, ... I was telling you about the ... day. He is the grandson of Mis-... Amos' son.

"I've often heard my grandfather ..." said the doctor, "that this repub-...st him a horse, saddle, and bridle, ..., about the time he was to get ...tires, Uncle Sam stepped in and ... the reins. He'd laugh about it. I can't say that we are very proud ... name or the connection."

... they are. That's one of these ... people say—but I notice they ...ys say it rather perkily. Just how ...ciled the Hardings are to their ...nt from "the tyrant," as the ...ial pamphleteers used to call him, ...dicated by the fact that a few ... ago there were seven George ... Hardings at one of the Harding ...ions held in the picnic grove in the ...et of Blooming Grove, a few rods ... the site of the vanished farm-...e in which Warren Harding was .... The Harding stamp is so deep ...at bit of countryside that people ... speak of the grove, which is next ...he new schoolhouse, as Harding Re-...n grove. Those reunions are held on a certain Thursday in every August. Precisely which Thursday the senator won't tell, because he wants to go to this year's picnic without being trailed by the ten correspondents who roost like ennuyé hawks in his back yard the livelong day.

The point of all this ancestral stuff—and it has a point that cannot be ignored in any survey of the conditions and the men that made your nominees what they are—the point of it all, I say, is that it helps to clear away the grotesque legend lately taking shape that Harding and Cox are men of more or less humble and unrecorded stock, and you would think from some of the Sunday supplement biographies and the pictures going with them, that Warren Harding was Sis Hopkins' brother and the village gawk of no-account origin.

Well, he wasn't. He was a well set up, fluent, earnest country boy of fine stock—none better.

In fact, the name Harding is one of the oldest in Anglo-Saxondom and some say you can trace the family back through thirteen centuries of English annals. In Saxon times the name was spelled Harodene, and if you sort of mumble the first two syllables of it and emphasize and nasalize the last—which is the way those changes comes to pass—you will have pretty near the sound of "Harding."

Of English Stock.

For generations the Harding strain has been an unmixed English strain—if that's any comfort to you—except for a slight Dutch infusion, and one day the senator said to his father, "Why do the Van Kirks always send me their reunion notices?"

"My poor boy," said the doctor, "don't you know that your dear mother was descended from the Van Kirks of Holland?"

It is one more of the striking parallels in the story of the ancestry and the careers of the two nominees that in the Cox family, as in the Harding, the dominant strain in the American branch was colonial farmers and pioneers and revolutionary soldiers and legislators. With the living Hardings the line runs off into connections with the Jefferson Davises and the Alexander Stephenses of the Confederacy, but it would take a genealogical chart to make all that clear to you without driving you crazy, which is what it nearly drove me. Then, too, there is the notable Crawford connection that links the senator up with that Col. Crawford whom Gen. Washington mourned when Crawford met his horrible death not many miles to the north of Marion.

Harding of Blue Blood.

O, the Hardings were of the blue blood, all right—the bluest of the blue, and Col. Christian, the senator's old friend, summed it all up when—in speaking of the men who came into Ohio to breed a population that has produced an average of one president per decade since 1840—he said, "They weren't a peasant race. They were men of strong character, of great independence and of considerable education, and they made Ohio pivotal."

How they did that is one of the most interesting chapters in American politics, and timely, too, for it tells you why Harding and Cox are today the nominees.

[To be Continued.]

A Giant Is Laid Low

Justice Samuel Harrison fells Evanston's historic cottonwood tree.

[TRIBUNE Photo.]

Justice of the Peace Samuel Harrison slew an old friend yesterday—laid him low with a twenty-five year old ax and stretched him across Sherman avenue, Evanston.

It was a cottonwood tree—limbless and leafless, its boughs having been lopped off the day before. But the tree had a shady past, though it looked so upright. Ah, yes—and Justice Harrison knew it well, for Mrs. Harrison was courted on many a night under the branches of the tree.

CANTU RETIRES; BAJA CALIFORNIA REVOLT IS OVER

Gen. Salazar Takes Office in Place of Rebel.

Mexicali, Lower California, Aug. 18.—Gen. Luis Salazar succeeded Col. Esteban Cantu as governor of the northern district of Lower California at 6 o'clock tonight.

Dr. Altendorf Expelled.

City of Mexico, Aug. 17.—Dr. Paul B. Altendorf, Polish born, but claiming American citizenship because of alleged services to the United States military intelligence department, left the City of Mexico this morning for Juarez. From there he will be deported as "a pernicious foreigner," under article XXXIII. of the constitution.

Dr. Altendorf, who was guarded by two Mexican army officers, bore what purported to be an American Legion membership card.

Kept in Military Jail.

By order of Gen. Calles, war minister, Dr. Altendorf had been detained nine days in a military prison here, charged with writing false articles on international affairs.

"I am not a criminal, but came to Mexico to recover $14,800 in buried treasure which I left somewhere on the west Mexican coast," Dr. Altendorf said just before the train departed for Juarez.

The American Legion membership card Dr. Altendorf had bore the number 148 and the name "John Frazer Bryan post, No. 19, New York."

Co-ed: Want to Study at Northwestern? Get a Room

The housing problem for the co-eds at Northwestern university this year promises to be even more difficult of solution than last year, despite the fact that the school authorities have made plans early for engaging dormitory quarters. Fred L. Kerr, registrar, announced yesterday that every available room has been engaged, and that if other young women are considering entering the school they should first engage living quarters in Evanston.

BOY FLIPS TRAIN; LOSES LEG.

John Uhlmann, 7 years old, 1457 Belmont avenue, was "flipping" on a freight train at Melrose street and the Chicago, Milwaukee and St. Paul railroad yesterday. He slipped and fell and his left leg was crushed off by the wheels of the train.

HARTMANN

Wardrobe Trunks

JUST as the engine is vital to the motor car, so the Wardrobe Trunk is vital to travel comfort. The Hartmann fulfills that purpose with unerring satisfaction.

$75

Others

$50 $65 $100

The Hartmann Trunk Co.

626 S. Michigan Ave.
Adj. Blackstone Hotel

110 N. Wabash Ave.
Opp. Marshall Field's

...REY

...vertising Illustrations

STATE 8161

CARSON PIRIE SCOTT & CO

Beginning Thursday---

At Decisive Reductions

Men's All-Wool Suits

$36 $42

To effect a clearance of 1,200 men's and young men's suits, these price reductions have been made with little regard to present replacement values. They are of weights suitable for wear now and for fall. All are from our regular stocks and at each price are all sizes in all proportions in a variety of excellent fabrics in the desired colors and patterns.

600 Men's and Young Men's Suits Reduced to $36

Single- and double-breasted styles of flannels, cheviots, cassimeres, worsteds, unfinished worsteds and fancy mixtures. In this assortment is excellent variety for choice.

600 Men's and Young Men's Suits Reduced to $42

Single- and double-breasted suits of fine unfinished worsteds, flannels, cassimeres and cheviots in plain blues, browns, grays, greens and fancy mixtures. Some high shoulder and high chested styles and other styles for the conservative business man.

Second Floor, South.

AFTER AN ABSENCE OF OVER THREE YEARS

Boys' Field Standard Suits at $27.50

Made in Our Own Factory

ARE BACK IN THE BOYS' OWN ROOM

SOME TIME AGO we were forced to discontinue Boys' Field Standard Suits because of the greatly increased cost of manufacture.

But now by establishing our own Clothing factory we have so materially reduced the cost that we are able to offer once more this exceptional Suit at a great saving. And we are making them better than they have ever been made before.

Mothers who know this Suit from past experience will realize fully what an exceptional value this represents on today's market.

Each Suit has two pair of trousers.

Boys' Own Room, Fourth Floor

MARSHALL FIELD & COMPANY

BLUM'S SMART WOMEN'S WEAR

Congress Hotel

Established 1910

Furs at Decided Reductions

THIS AUGUST DISCOUNT SALE presents an opportunity to effect savings of a very substantial nature on luxurious Fur creations of characteristic Blum distinction. Furthermore, our present mammoth stocks of the rarest of Furs afford now the year's greatest variety of choice—a variety so unusual as to make selection a matter of rarest of enjoyment. New Furs are arriving almost daily.

Blum's

CONGRESS HOTEL AND ANNEX
524 Michigan Blvd.

Student and Professor Are Closer At Illinois' Colleges

Elihu Root stated that in his opinion the best work is done by students in small colleges with an enrollment of five hundred or less. Many prominent educators have made similar statements.

There is no doubt that closer personal contact between the students and the faculty at Illinois' colleges results in much that is good. The professors have a better understanding of the student's capabilities and aptitudes. They can exercise individual guidance to better advantage. They can give advice to the student needing financial help. Students feel the effect of personal interest in their work.

Illinois parents and their sons and daughters of college age are fortunate in having many well equipped colleges located throughout the State. The undoubted advantages they offer and the completeness of their educational facilities will recommend them to those who desire a higher education.

Write to any of the colleges named below for information about any course in which you are interested. It will be cheerfully furnished.

THE FEDERATION OF ILLINOIS COLLEGES

Co-Operating Colleges:

Augustana College, Rock Island.
Carthage College, Carthage.
De Paul University, Chicago.
Illinois College, Jacksonville.
Illinois Wesleyan University, Bloomington.
Illinois Woman's College, Jacksonville.
James Millikin University, Decatur.

Knox College, Galesburg.
Loyola University (*for Men*), Chicago.
Monmouth College, Monmouth.
North-Western College, Naperville.
Rockford College (*for Women*), Rockford.
St. Viator College (*for Men*), Bourbonnais.
Wheaton College, Wheaton.

WANTED

17 Competent Young Executives

PREFERABLY THOSE TRAINED BY THE NORTHWESTERN University School of Commerce.

SUCH WAS THE CONDITION IN OUR OFFICE yesterday—a demand for seventeen more men with University business training than we were able to supply. In this respect, yesterday was only typical of many days.

LARGE INDUSTRIAL, FINANCIAL AND MERCHANDISING enterprises realize keenly the value of men who have been qualified for high-grade executive and managerial positions through University instruction in business administration, and desire to secure the services of such men.

SOME 10,000 STUDENTS HAVE BEEN REGISTERED since the opening of the School of Commerce and have thus been qualified for advancement, promotion, for larger opportunities and for more important responsibilities.

THE EVENING COURSES OFFERED ARE OF LARGE value to those who aspire to be leaders in industry and who wish to qualify for important executive positions in the various departments of business activity.

Booklet giving complete description of courses will be sent upon request

Write, or Phone Randolph 1997, or call for personal interview

Northwestern University School of Commerce
423 Northwestern University Bldg.,
Lake and Dearborn Sts. Chicago, Ill.

YMCA School of COMMERCE

An Evening School of College Grade offering Business Training to Employed Men.
Bachelor of Commercial Science degree conferred upon the completion of three-year course.

COURSES

Principles of Accounting
Advanced Accounting Theory
C. P. A. Problems
C. P. A. Quiz
Cost Accounting
Auditing
System Building
Complete C. P. A. Course
Income Tax
Constructive Accounting
Real Estate Law
Business Law
Business Economics
Corporation Finance
Business English
Sales Correspondence
Bonds and Investments
Foreign Exchange
Industrial Management
Office Management
Foreman Training
Credits and Collections
Salesmanship
Advanced Salesmanship
Advertising
Psychology
Logic
Direct Mail Campaigns
Marketing
Foreign Trade
Practical Speaking
Spanish
French
Memory Training

Fall Semester Opens Sept. 21.
Free Scholarships For Ex-Service Men

For new 48-page catalog T-1, write, phone or call
YMCA
SCHOOL OF COMMERCE
19 S. La Salle St.
Central 6789

Keep Your Boy at Home and Send Him to YMCA Prep School

Your boy needs his home. He is a plastic bundle of muscle, mind and heart and his home influences have the most permanent effect on his life.

The closest co-operation between the home and the school is essential to the best education. Many a boy has been ruined by getting away from home influences too soon. The private boarding school cannot take the place of the home and too many fathers shirk their responsibility by sending their boys away to school.

The home, and especially the father, needs the boy. Why deprive yourself of his companionship? Keep him under home influences. Send him to the Y M C A Prep School.

Cost Only $95.00 a Year

Payment in Installments at Small Additional Cost

This school offers practically all the advantages of a private school without the high cost. "Gym" privileges, small classes, men instructors, character building features. The exact courses which boys study in the public and private schools are offered.

GRAMMAR SCHOOL. In 6th, 7th and 8th Grades—for boys who have not been making satisfactory progress in school, and especially those whose parents prefer a private school.

HIGH SCHOOL complete in 3 years. Credits recognized. Prepares for College, University or for course in Law, Medicine, Dentistry, Pharmacy, Engineering, Accountancy, etc.

BUSINESS SCHOOL equipped to give complete business training and prepares for positions as soon as any school in Chicago. Free service of employment department. Credits recognized.

TECHNICAL SCHOOL prepares for entrance to Technical and Engineering schools; also for positions as architectural, mechanical and structural draftsmen. Credits recognized.

Part time employment will be secured for boys over 14 years old, who want to earn while they learn.

Fall Semester Opens Sept. 13

For Catalog T-3, giving full particulars, phone or address,
YMCA
PREP SCHOOL
19 S. La Salle St.
Central 6789

ART·SCHOOL THE·ART·INSTITUTE OF·CHICAGO

COURSES in Drawing, Painting, Illustration, Modeling, Designing, Pottery and Normal Art. This includes classes in Interior Decoration, Commercial Art, Costume Design, Cartooning and Poster Design.

Richest facilities for Art Study in Museum Collections, Lecture Course and Ryerson Art Library all under the same roof as the School.

Our graduates are holding the most successful positions. Big demand for women and men as Designers, Illustrators and Teachers.

Write Registrar for particulars.

Art School, Art Institute of Chicago
Dept. 4 Michigan Ave. at Adams St. Chicago, Ill.

Successful Graduates Prove Metropolitan Value

Our development from one small school into the great Metropolitan system of today speaks convincingly for the efficiency of Metropolitan Business Training.

Individual instruction from skilled teachers with a conscientious interest in every student; clean, bright, cheerful classrooms, up-to-date modern equipment and reasonable tuition are Metropolitan features. Immediate positions for graduates.

Fall Term opens Sept. 7th. Catalog sent on request. Call, Write or Phone our nearest school.

Metropolitan Business Colleges

37 S. Wabash Ave.........Randolph 2205
9008 Commercial Ave.........S. Chicago 1144
63d St. and Ashland Ave.......Prospect 2805
63d St. and Princeton Ave.......Went. 2227
Oakley Ave. and 12th St..........West 500
9 S. Crawford Ave.........Garfield 1517
1530 N. Robey St.........Humboldt 1118
Lincoln and Belmont Aves.....Graceland 3337
Larrabee, near North Ave.......Diversey 2206
Kenmore and Wilson Aves.....Sunnyside 8425

Jollet, Elgin and Aurora, Ill.

Attend Chicago "Tech"

Central location makes attendance easy.

Visit the College or Write

Call at the new College Building or at our down town school, 116 South Michigan Avenue, and talk over your plans and prospects with our President or Secretary.

Great Demand For Technical Men

The supply of Draftsmen and other technical experts is far short of the demand. Splendid offers are constantly being made to competent men by manufacturers, railroads, contractors, architects, etc. The present offers a wonderful opportunity. Prepare quickly for these positions at the Chicago Technical College.

ARCHITECTURE - ENGINEERING
DRAFTING
-CIVIL - MECHANICAL -
STRUCTURAL - ELECTRICAL

Evening classes for those who cannot attend the day sessions. No special preparatory education required. All students under personal direction of practical experts. Quick results because no time is wasted on unnecessary studies. Low tuition rates and easy terms.

Earn While You Learn

Many of our students earn their living expenses while attending the College. We help students and graduates secure paying positions. Let us explain our methods to you. Look into this now before our classes are filled.

Chicago Technical College
1000T Lake View Bldg.
116 S. Michigan Ave.
Chicago, Ill.

Day and Evening Classes
Choose Your Own Hours

THE SCHOOL FOR YOUR DAUGHTER

Catalogue on Request

A representative of Saint Mary's College and Academy, Notre Dame, Saint Joseph County, Indiana, may be seen at Room 830 Tribune Building, daily between 12 o'clock noon and 2 o'clock in the afternoon, or will call by appointment. Telephone Central 381.

Make Success a certainty

A scientific analysis of the records of a hundred leading Americans shows that practically all of them studied harder after they went to work than while they went to school. The training of the mind is the only guaranteed short cut to business leadership. Study subjects connected with your work. Enter our classes in

Constructive Accounting Advanced Accounting
Cost Accounting Economics Business Law

Individual help for beginner students
Evening Classes or Correspondence Instruction

Call for personal interview and descriptive bulletin.
Early enrollment necessary as classes are limited.

Tel. State 6670-71-72 225 N. Michigan Ave., Chicago

WALTON SCHOOL of COMMERCE

CHICAGO MUSICAL COLLEGE

55th YEAR

Felix Borowski President
Dr. F. Ziegfeld, Pres. Emeritus

The leading and largest Conservatory of Music and Dramatic Art in America: 100 teachers of world-wide reputation. Courses and private lessons in Piano, Voice, Violin, Organ, Theory, Public School Music, Movies, Dancing, School of Opera, Orchestral Instruments, Expression, Acting, Normal training for teachers in all branches. Teachers' Certificates, Diplomas, Degrees, Medals. Public Recitals. Unrivaled Free Advantages. Supplies Teachers and Artists to Colleges and Schools. Dormitory Accommodations. School year opens Sept. 13. Tuition reasonable and musical advantages unequaled elsewhere. 60 FREE and 150 PARTIAL SCHOLARSHIPS to be awarded by Sept. 13. Apply Now. SPECIAL PRIZES of Mason & Hamlin Grand Piano, Conover Grand Piano and valuable violin to be awarded to best players. CHICAGO RECITAL or orchestral appearance to best singer. Greatest opportunities offered students anywhere. Special folder of scholarships and prizes. Complete Catalog on request.

CARL D. KINSEY, Manager,
626 S. Michigan Blvd.
(College Bldg., Next to Blackstone Hotel)

THE JOHN MARSHALL LAW SCHOOL

FALL TERM OPENS WEDNESDAY, SEPT. 8TH
EVENING SESSIONS—MON., WED., FRI.

Three-year course leading to LL. B. degree. | Public Speaking—Parl. Law.
Four-year course leading to J. D. degree. | Moot Court Practice.

FACULTY FOR 1920-21

GEORGE F. ANDERSON (LL. B., N. W. University)
ELMER DE WITT BROTHERS (LL. B., U. of Michigan)
HON. EDWARD OSGOOD BROWN (A. M., Brown University)
HON. ORRIN N. CARTER (LL. D., Wheaton College)
CHESTER E. CLEVELAND
HENRY J. DARBY
WILLIAM H. DYRENFORTH (LL. B., Union College of Law)
JAMES J. FORSTALL (B. S., Princeton; LL. B., N. W. U.)
STEPHEN S. GREGORY (A. B., LL. B., U. of Wisconsin)
DWIGHT P. GREEN (A. B., Princeton; J. D., Un. of Chi.)
FRANK E. HARKNESS (A. B., Amherst; LL. B., Harvard)
LLOYD D. HETH (A. B., Beloit College)
BENJAMIN F. LANGWORTHY (B. S., Alfred University)
FRANK J. LOESCH (LL. B., Union College of Law)
ROBERT McMURDY (LL. M., U. of Michigan)
MORTON A. MERGENTHEIM (A. M., U. of Chi.; LL. B., N. W. U.)
HENRY R. RATHBONE (A. B., Yale; LL. B., Un. of Chicago)
NATHANIEL RUBINKAM (Ph. B. and J. D., Un. of Chicago)
HON. GEORGE F. RUSH (A. M., U. of Michigan)
GEORGE A. SCHNEIDER (A. B., LL. B., Harvard University)
GEORGE W. SWAIN (A. B., Beloit; J. D., Un. of Chicago)
HON. JAMES H. WILKERSON (A. B., De Paul University)
ALBERT E. WILSON (A. B., Hobart College)

Catalogue, Examination Papers and Pamphlet on "The Study of Law" sent free.
EDWARD T. LEE, Dean, 35 N. Dearborn St., Cor. Washington, CHICAGO.

TELEPHONE CENTRAL 4060

VALPARAISO UNIVERSITY

Founded 1873
VALPARAISO, INDIANA

The Forty-Eighth Year Will Begin September 21, 1920

Thorough Instruction at Lowest Expense

The Cost of Living has been arranged so that satisfactory accommodations for board and room may be had at $90 per quarter of 12 weeks.

Tuition $25 per quarter of 12 weeks or $95 per year for 48 weeks, if paid in advance. If the entire tuition is paid in advance for a year it includes all the departments except Law, Dentistry and private lessons in Music.

Total expense of board, tuition and furnished room for regular school year (36 weeks) need not exceed $330 or for 48 weeks, $435.

For Free Catalog Address
HENRY K. BROWN, President
Box University Hall, Valparaiso, Ind.

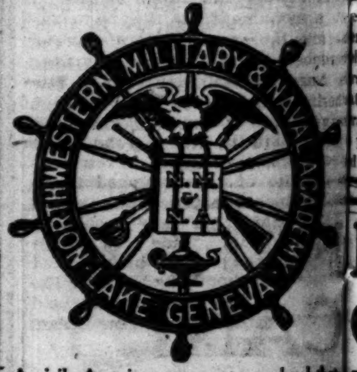

A virile American preparatory school that will interest discriminating parents and that will appeal to the boy. Students of good character only received. Exceptional location. Modern equipment. Attendance limited to 200. Catalogue.

COLONEL R. P. DAVIDSON, SUPT.,
Lake Geneva, Wisconsin.

MAYO COLLEGE OF COMMERCE

Business Training Courses Open to Men and Women

Day and Evening Classes
Fall Term Begins September 20th

THOROUGH COURSES IN:

Accounting
Advertising
Banking
Bookkeeping
Business Administration
Business Correspondence
Business Law
Bus. Mathematics
Economics
English
Finance
Foreign Trade
Geography of Commerce
French
Insurance
Investments
Journalism
Office Management
Penmanship
Psychology
Public Speaking
Real Estate
Sales Correspondence
Salesmanship
Secretarial Work
Spanish
Tax Problems
Traffic Management

All Courses Credited Toward a Degree

For Descriptive Catalogue, Write, Phone (Wabash 9389) or Call NOW

ARTHUR E. MAYO, Dean
1020 Manhattan Building
431 South Dearborn Street Chicago

The School of Elementary and Home Education

(Accredited)
(Formerly Chicago Kindergarten Institute)
Training in
Kindergarten—Elementary
Child Welfare Home-Making

SCHOOL OPENS SEPT. 22, 1920

For Interesting Illustrated Bulletin Address
The Registrar
711 Rush St., Chicago, Ill.

Don't Delay To Specialize—Your Brain

Are you a young man or woman with an average school training? If so, you will soon want to find a place for yourself in the realm of commercial business.

Burroughs School Will Find That Place For You

Prepare to operate the Burroughs Machines. Advancement will soon come for this is a day of specialists and skill is rewarded with unbounded opportunity.

A few weeks' course in a modern, centrally located school of business.

The Time to Begin is Today

Burroughs Adding Machine School
140 S. Dearborn St., Chicago, Ill.
Room 351 Tel. Central 1262

AMERICAN CONSERVATORY

Thirty-Fifth Season

JOHN J. HATTSTAEDT President

Chicago's Foremost School of
MUSIC

Offers modern courses in Piano, Voice, Violin, Organ, Public School Music, Harmony, Composition, Orchestral Instruments, Dalcroze, Modern Languages, Dancing, etc., taught by 95 eminent artists. Superior Normal Training School supplies teachers for Colleges. Lyceum engagements, Teachers Certificates, Diplomas and degrees. Dormitory accommodations. Unrivaled free advantages.

Dramatic Art and Expression
Letitia Kempster Barnum—Director

Fall term begins Thursday, Sept. 9th. Students may enter at any time. New catalog mailed free.

542 KIMBALL HALL Chicago, Ill.

Study Shorthand at De PAUL UNIVERSITY

Day and Evening Sessions, Men and Women admitted. The Shorthand School offers courses in Shorthand Typewriting, Commercial English, Spelling and Office Training. Applicants must be high school graduates. Special students, 18 years of age accepted in evening classes.

Special Secretarial Course

The only accredited University in the Loop which offers a recognized course in Shorthand.

Fall Term Begins September 6
Registration Week, August 30

Inquire about our classes for college trained men and women. For bulletin call, write or phone

W. F. Clarke, Ph. B., J. D., Dean
64 E. Randolph St., Chicago, Illinois
Telephone State 6040

De Paul University College of COMMERCE

Co-Educational
Day and Evening Classes
Fall Term Begins September 16, 1920
Registration Week, September 9, 1920

CLASSES IN

Accounting
Bookkeeping
Bus. Administration
Bus. Correspondence
Finance
Economics
Business Law
Foreign Trade
Geog. of Commerce
Labor Problems
Advertising
Salesmanship
Philosophy
Commercial Spanish

For bulletin address
DEAN, 64 E. Randolph St., Chicago, Ill.
Telephone State 6040

DOMESTIC SCIENCE

Our school offers courses for *professional* and *home use* including: Institutional Management; Catering; Principles of Cookery; Menu Planning and Preparation; Food Values; Table Service; Marketing; and Household Management.

Day and evening classes; 1 yr. home making course. Est. 18 years. The work of this school is accepted by the Chicago board of education for teacher's promotional credit; graduates occupy successful positions. Catalog and detailed information, phone Randolph 976 or address

Director, School of Domestic Arts and Science
6 N. Michigan Ave., Chicago, Ill.—Box 8

COLUMBIA SCHOOL OF MUSIC

CLARE OSBORNE REED, Director

A School for the Serious Study of Music

20TH YEAR OPENS SEPTEMBER 6
Registration Days, September 2, 3, 4

Piano, Theory, Voice, Violin, Public School Music Methods, Normal Training, Advanced Interpretation, and Post-Graduate Courses. Kindergarten, Ear Training, Sight Reading, Orchestra Conducting. History of Music, Demonstration Children's Classes.

Students' Orchestra and Chorus
Year book Free, on request, address
COLUMBIA SCHOOL OF MUSIC
Box 97, 509 S. Wabash Ave., Chicago

BUSH CONSERVATORY

Leading School in Chicago and Mid-West
K. M. Bradley, Pres.
Edgar Nelson, V. P.
E. H. Schwenker, Sec.
MUSIC

FALL TERM OPENS SEPT. 14TH

Greatest Faculty and finest equipment of any Music School in America. Courses and private lessons in Piano, Voice, Violin, Cello, Organ, Public School Music, All Orchestral Instruments, Harmony and Composition; Normal Courses for teachers in all departments. Expression, Languages, Dancing. Free advantages. Certificates, Diplomas, Degrees, Recitals. Qualified students supplied with engagements and teaching positions.

ONLY CONSERVATORY IN CHICAGO MAINTAINING STUDENT DORMITORIES WITH EXCLUSIVE USE OF ITS OWN BUILDINGS.

MAKE RESERVATIONS NOW

For Free Illustrated Catalog, Write
C. T. Jones, Registrar,
839 N. Dearborn Street, Chicago

Learn Electricity in the Great Shops of COYNE in 3½ MONTHS

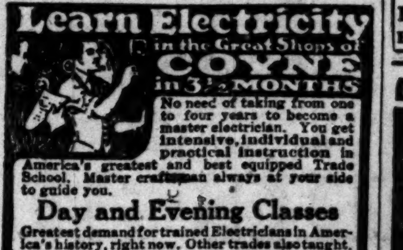

No need of taking from one to four years to become a master electrician. You get intensive, individual and practical instruction in America's greatest and best equipped Trade School. Master craftsman always at your side to guide you.

Day and Evening Classes

Greatest demand for trained Electricians in America's history, right now. Other trades also taught. Drafting, Motion Picture Operating—all in short time, under experts. Many students earn money while learning. We help them.

Visit us or phone Randolph 2660 or write us now for our big, free book. It tells all about this great, practical school. Low tuition, easy terms—state what trade you want to master when you write us today.

Coyne Trade and Engineering School
74 E. Illinois St., Chicago, Ill.

DE PAUL UNIVERSITY LAW SCHOOL

(Illinois College of Law)

Day and Evening Classes
24th Year Opens September 13, 1920
Registration Week, Sept. 6, 1920
"A Thorough Legal Education"

Co-educational. Strong faculty. Unusual equipment. University privileges. Convenient location. Good transportation. Free Instruction in Public Speaking and Debating.

SPECIAL PREPARATORY DEPARTMENT

Deficiencies in entrance requirements may be made up in this department. Instruction given in all High School subjects. Small classes insure rapid progress. For bulletin call, phone or write

SECRETARY, 64 E. Randolph St., Chicago, Ill.
Telephone State 6040

HOWE SCHOOL (ENDOWED)

A TEACHER *for every* TEN BOYS

Every Boy Recites Every Lesson Every Day.
Boys Taught How to Study.
Thorough Preparation for College.
Graduates admitted to leading colleges on certificate.
Estate of 150 acres. 9 fine buildings. Thorough sanitation.
Healthful country life. Beautiful lakes. All athletic sports.
Separate School for Younger Boys. Military drill.
Refers to many Chicago patrons.
For illustrated catalogue address
Rev. J. H. McKenzie, L. H. D., Rector
Box B, Howe, Indiana

A personal conference may be had with the Howe School representative, Rev. [illegible] daily from 11 to 1 at Apartment H, 1613 [illegible] State st. Telephone Superior 8948.

Commercial Artists Earn Big Money
Send for Booklet or Call at School
Commercial Art School
712, 116 S. Michigan Ave., Chicago

WENTWORTH MILITARY ACADEMY

A high grade preparatory school for boys of good character. R. O. T. C. unit. Drill under U. S. Army Officer and World War Veterans. New large and complete gymnasium. Separate School for Small Boys. 43 miles from Kansas City, Mo. Col. S. Sellers, Supt., 1814 Washington Ave., Lexington, Mo.

THORPE ACADEMY

FALL TERM BOYS 5 TO 11 YEARS
LAKE FOREST, ILL.
625 N. Sheridan Road. Phone 671

MAKE UP YOUR High School Work

Fall Term Opens September, 20th

ENROLL NOW. Prepare for C. P. A., Law, Medicine, Pharmacy, Dentistry, College or University entrance. Small classes insure individual attention and rapid progress. Day and Evening Classes. Co-educational. For detailed information call, phone (Wabash 9389) or write

MAYO PREPARATORY SCHOOL
1020, 431 S. Dearborn Street, CHICAGO

FILING

A GOOD VOCATION

DAY AND EVENING CLASSES
REASONABLE TUITION

Call, Telephone Randolph 5725, or Write Director, Miss Irene Warren
CHICAGO SCHOOL OF FILING AND INDEXING
Globe-Wernicke Company
11 North Wabash Avenue, Chicago, Ill.

LaSalle-Trained ACCOUNTANTS

Earn $3,000 to $10,000 a Year

The LaSalle Problem method will train you for an expert accounting position quickly and thoroly at home, by mail, without interference with your present business duties. Write today for our valuable book, "Accountancy—The Profession That Pays," which tells all about the opportunities and training needed to become a Cost, Executive or Certified Public Accountant. It's Free. Also our book, "Proof," which contains letters from hundreds of men who have increased their earnings 100% to [illegible]. Knowledge of bookkeeping unnecessary. Write, call or phone for full particulars. (Randolph 5528.)

LASALLE EXTENSION UNIVERSITY
Dept. 20-H 116 S. Michigan Ave. Chicago

Onarga Military School

Onarga, Illinois
For a Limited Number of Boys

Four fine, well equipped buildings. A HOME SCHOOL. Splendid provision for young boys. New and modernly equipped gymnasium. Large athletic field. Small classes, individual attention.

Address J. E. BITTINGER, Supt.

Columbia Normal School of PHYSICAL EDUCATION

Accredited by Chicago Board of Education and Illinois State Examining Board. Graduates successful and in demand. Up-to-date work in all courses. Methods of teaching universal Danish gymnastics, setting new standards of muscular endurance. Red Cross life saving course in swimming. Large variety of games, each planned in accord with psychology of play. Festivals and pageantry. Practice teaching in Chicago playgrounds and Community Centers. Two Residence Halls. Send for bulletin.

COLUMBIA NORMAL SCHOOL OF PHYSICAL EDUCATION
3358 Michigan Ave. Chicago, Ill.
Fall term opens September 21, 1920

PROTESTANT

Seventh grade to complete high school. All branches bible. Cheaper than home board. Address Principal, Seminary, Evansville, Wis. Chicago references. Phone Oakland 567.

Come learn how to "BOOKKEEP" Without Brain Fatigue
ELLIOTT-FISHER CO.
Bookkeeping and Billing Machine School

SPEAKING POWER

Five separate classes for men and women. 30 Years Teaching Forceful Speech Fluency.
WEBSTER ORATORY SPEECH COLLEGE
116 S. Michigan Ave. Tel. 878 Rand.

DAKOTA SCHOOL FOR BOYS

Dakota, Illinois. Boys 8 to 15 Years. Prepares for high school. Two separate divisions. Address the school or S. H. Shultz, Marshall Field Annex, Chicago. Ph. Cent. 345.

COMMERCIAL ART

We offer a practical course of training with the most widely known commercial art organization in the field. Our special book, "YOUR OPPORTUNITY," sent for 4c in stamps. You ought to read it before taking up your studies. Address Dept. 4.

MEYER BOTH COLLEGE OF COMMERCIAL ART
Michigan Avenue at 20th Street, Chicago

KNUPFER SCHOOL OF MUSIC AND DRAMATIC ART STUDIOS
Annex 400 Fine Arts Bldg. Tel. Wabash 8793

Languages

BERLITZ SCHOOL
12th Fl. Auditorium
Tel. Harrison 382
French, Spanish, English, German, Italian, Etc.

HOFFMAN PREP. SCHOOL

PREPARES YOU FOR COLLEGE IN THE SHORTEST TIME POSSIBLE CONSISTENT WITH THOROUGH INSTRUCTION. Our graduates may be found in nearly every college and University in Chicago. Day and Evening Classes. Register NOW!
1537-39-41 N. ROBEY STREET.

KENWOOD-LORING SCHOOL FOR GIRLS

4600 ELLIS AVE., CHICAGO, ILL.

Established 41 years. Certificate admits pupils to all colleges accepting women. Catalogue on request. Fall term opens Sept. 20.
Stella Dyer Loring, Principal.

STAMMER NO MORE

re-education the key. My remarkable book, "How to Stop Stammering," mailed free. Make no mistake. Talk with me. Trial lesson free.
The Hatfield Institute, 109 N. Dearborn St., Chicago

GREER COLLEGE

Auto, Truck, Tractor, Aeroplane Engineering. Day and evening classes. Booklet free. Call or phone Calumet 2657. 1519 WABASH AV.

COLUMBIA COLLEGE

Formerly Dubuque College. 4 years College and 4 years High School. Under supervision of the Archbishop of Dubuque. Chicago rep., ph. Stewart 609, 351 W. 72d St.

Preparatory School

For Law, Medical, Dental, Pharmacy, and other professional schools; for entrance to colleges and universities; for teachers' examinations and all other examinations requiring a high school equivalent.

The Balfour Johnstone School
1314 Garrick Bldg., 64 W. Randolph St.

INDUSTRIAL & COMMERCIAL ART-TRAINING FOR AMERICA'S ART-DEMANDS.
CARL N. WERNTZ, DIRECTOR
ACADEMY OF FINE ARTS.
81 E. MADISON ST.

HILLCREST SCHOOL FOR GIRLS

Ages 6 to 13 years. Limited number. Preparation for High School or Academy. Unusual advantages in Music. MISS SARAH M. DAVISON, Beaver Dam, Wisconsin.

LYCEUM ARTS CONSERVATORY, Elias Day, Director. A superior faculty, teaching every branch of Music and Dramatic Art. Diplomas given; degrees conferred. Address Dept. T.
600-610 Lyon and Healy Building, Chicago

Illinois Woman's College

Fully accredited by universities for graduate work and by State Boards of Education. Degrees granted in Liberal Arts, Music and Home Economics. Certificate granted in Secretarial, Physical Training and other special courses. Exceptional opportunities in Music for Teachers and Public School Supervisors.

6 Buildings, Campus 7 acres, Music Hall, Gymnasium, Swimming Pool, Tennis, Hockey and all outdoor activities. For catalogue address

Woman's College, Box 18, Jacksonville, Ill.

CHICAGO COLLEGE OF MUSIC

Esther Harris Dua, Pres. All branches of Music. 26th yr. opens Sept. 8. Free catalogue Dept. T. A. G. Dua, Manager, 1234 Kimball Bldg., CHICAGO, ILL.

COSMOPOLITAN SCHOOL OF MUSIC AND DRAMATIC ART
Dr. CARVER WILLIAMS, President. Fall session opens Sept. 13. Registration week Sept. 6. Address Manager, Box T, 16th Floor Kimball Building, Chicago, Ill.

BOOST IN TAXES RUINS CITY HALL SALOON ALIBI

Receives $10,000,000 in Other Revenue.

BY OSCAR E. HEWITT.

"Yes, the city is in some financial difficulties," explains the city hall [illegible] in his effort to get votes to capture the state government and local governing agencies, "but you know—everybody knows—that the city lost $7,000,000 in liquor revenue when the dry wave enveloped the country."

The impression is given that because of the loss of the saloon license fees the city is broke, has been compelled to issue scrip, and will finish the year with an estimated $5,000,000 deficit.

The fact is that the loss of saloon licenses has been made good by the last general assembly. The legislators were asked for $7,000,000 and they thought they were giving $7,000,000, but in reality they gave between $10,000,000 and $11,000,000. That was given for the general corporate purposes of the city. It was done by increasing the tax rate.

102 Per Cent Tax Boost.

But discarding the view of the office-holder and taking a glance at the city tax situation from the viewpoint of the property owner and tenant, who pays the bills, a small table is presented below showing the increase in city taxes between 1914 and 1919.

This increase has been more than 100 per cent. The jump was from a little more than $17,000,000 to more than $34,000,000. These figures relate to all municipal functions, except schools.

Got $34,000,000 in 1919.

If there had been perfect collection of taxes, which of course there was not, the total of the city taxes each year from 1914 to 1919 would have been as follows:

	Tax extension.
[illegible]	$34,388,242.49
[illegible]	21,441,393.10
[illegible]	21,368,430.32
[illegible]	20,350,670.45
[illegible]	18,933,039.27
[illegible]	17,016,238.25

The city hall will assert that this increase was not given for the corporate fund and consequently the money was not available for corporate purposes.

How Tax Was Divided.

The increase was given for all municipal purposes, except schools. The library, municipal tuberculosis sanitarium, and other agencies got part of it as well as the corporate fund proper. This fund received a tax rate increase from $1.20 to $2.15 on a basis of one-third valuation. That means the corporate fund received an increase of $10,470,085 on a perfect collection of taxes. In addition there was enough more to make a total increase between 1918 and 1919 of $12,946,849.

But friends of the city hall are attempting to give the impression that the city is broke because of the loss of saloon licenses. The fact is that the taxes extended for the city have increased $17,371,954 between 1914 and 1919. Regardless of what purpose the money has been used for, the property owners have been compelled to pay the [illegible].

$500,000 PROFIT IN MONTH LAID TO 'WHISKY RING'

27,000 Gallons Gone, Howard Charges.

RALPH W. STONE.

Disclosures made yesterday by prohibition agents indicated that members of the "Michael J. Clancy million dollar whisky ring" or others made profits of more than $500,000 in a single month.

"Either they made it or some one robbed them," declared Capt. Hubert E. Howard. "My records show that Clancy purchased 29,000 gallons of whisky on June 26. Today I was informed only 2,000 gallons can be accounted for. If we set the profits at $22 a gallon, some one must have cleared about $600,000 on the deal."

"W ehave found Clancy liquor in a score of raids," said Lawrence Kilcourse, Maj. Dalrymple's assistant. "Most of it had the name of Michael J. Clancy printed on the cases."

Howard Explodes Rumors.

Intimations that he had quit under fire were denied emphatically by Capt. Howard, whose resignation is effective Sept. 1.

"I absolutely deny political pressure or lack of coöperation had anything to do with my resignation," he said. "I resigned because I wished to resume the practice of law and enter politics this fall. I took office with the understanding I could devote half my time to law, but I soon discovered this was a twenty-four hour job."

Stone Backs Howard Policy.

Ralph W. Stone, appointed on Wednesday to succeed Capt. Howard as federal prohibition director for Illinois, declared during the day he would continue the strict policies carried on by his predecessor.

"We hold the same opinions on prescriptions and the regulation of liquor withdrawal permits," said Mr. Stone. "The prohibition law was made to be enforced to the last letter, and I will enforce it to the best of my ability."

GOODRICH LINES ASK INCREASE IN FREIGHT RATES

Washington, D. C., Aug. 18.—[Special.]—The shipping board was today urged to permit the Goodrich Steamship lines, operating in Lake Michigan out of Chicago, to increase its freight rates approximately 30 per cent.

Appearing at the opening of hearings on applications of Great Lakes and coastwise carriers to advance their rates in conformity to those recently granted the railroads by the interstate commerce commission, Charles B. Hopper, general freight agent for that company, told the board no change in passenger rates were sought at this time, owing to the short time remaining before the passenger sason closed.

Only representatives of the water carriers appeared at the hearing today.

2 CENT FARES IN STATE STAY TILL HIGH COURT ACTS

Two cent passenger fares will remain in force in Illinois until a court of last resort otherwise orders, Attorney General Brundage announced yesterday.

Mr. Brundage said that the 2 cent fare law would become operative immediately upon the expiration of the government guarantee to the railroads on Sept. 1, and that he would seek to enforce it.

The railroads will ask Federal Judge Carpenter to issue a restraining injunction against the attorney general and other law enforcement officers of the state within the next few days. The request will be opposed by the attorney general's office.

Picnic to Raise Fund for Monument to War Heroes

The Woman War Workers' Circle of Morton Grove has arranged for a picnic, to be held Sunday afternoon at [illegible] o'clock in St. Paul Park, for the purpose of raising the funds needed to erect a monument to the men who went into the service. Mrs. Herbert [illegible]enberg, Mrs. Emma Neymann, Mrs. August Poehlmann, and Miss [illegible] Mulvey are in charge of arrangements. A baseball game will be played between the Morton Grove and Niles Center teams.

F. N. Matthews & Co.
Outfitters to Women
21 East Madison Street
Between State and Wabash
"The Shop of Personal Service"

Today's Special!

Every Thursday we offer at a BARGAIN PRICE a certain group of Dresses. Today we are featuring

Tricotine Frocks
At One Low Price
$34.75

EXQUISITE INDIVIDUALITY marks every frock shown in this amazing display of Fall Models, and the values are such as can only be obtained on very rare occasions.

Tricotine Street Frock, Yarn Braid Trimming, $34.75

Your satisfaction is assured or your money back.

F. N. MATTHEWS & CO., 21 East Madison Street

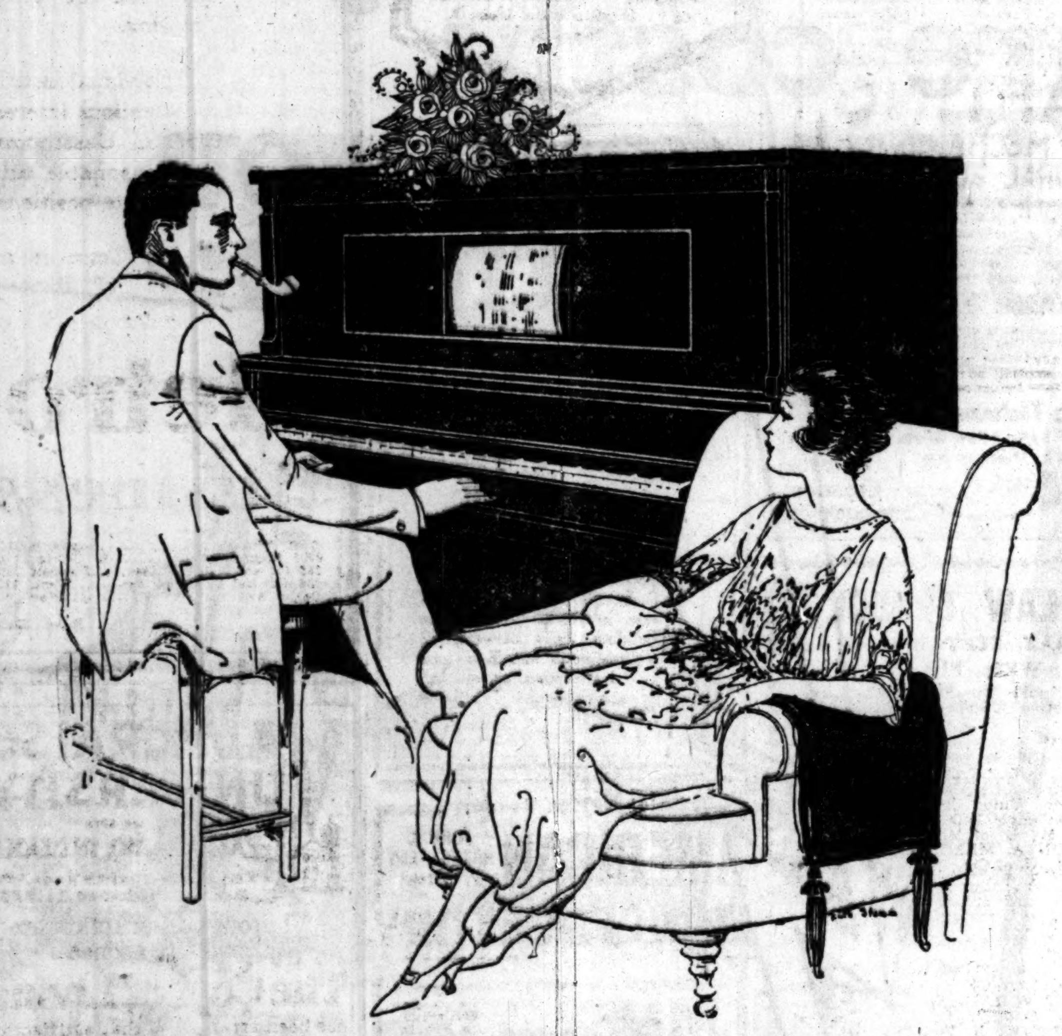

Solid Comfort

YOU men of action like to hear good music and can appreciate it, too; but somehow you like to play a composition yourself. There is satisfaction in being able to sit down after a grueling day and play over those favorites of yours, giving them the shading and expression you feel.

With a fine player-piano you may do this. We are selling a splendid model at a special price,

$495

It contains the latest expression devices, including the transposing tracker board, which enables you to play songs in any key. Payments extending over two years may be arranged.

LYON & HEALY
Wabash Avenue at Jackson Boulevard
North 1010 Wilson Ave. South 1018 East 63d St.
Founded 1864

You shave with soap? My word, how droll! Hast never heard of Barbasol
Just spread it on and shave it off
No Soap No Brush No Lather No Rub-in

EDUCATIONAL

CHICAGO KENT College of LAW
Webster H. Burke, Dean
DEGREE LL. B. IN 3 YEARS CO-EDUCATIONAL
Oldest, largest and best equipped evening law school.
THE SCHOOL FOR RECOGNITION AND SUCCESS
More Chicago Judges and Leading Lawyers Are Chicago-Kent Alumni Than Are Graduates of any Other School. A Chicago-Kent Degree Means Legal Standing
BE PROUD OF YOUR SCHOOL
35th Annual Class Now Forming
Register NOW Get your catalog now. Write, telephone or call
GUY GUERNSEY, Secretary
Phone Central 2492. 335, 116 S. Michigan Ave.

COST Accounting Course Leading to a Graduate Cost Accountant Diploma
J. Lee Nicholson
Confidence in one's self is half the battle in the fight for Success. The Nicholson trained cost accountant has that confidence because he is schooled by a master in the profession. He knows exactly what to do and how to do it. For that reason he is a valuable man in any organization—his position is assured—his income is big.
The Nicholson trained cost accountant is always in demand. Write today for full particulars.
Resident and Correspondence Courses
J. LEE NICHOLSON INSTITUTE OF COST ACCOUNTING
Room 334 Transportation Building, Chicago
Wabash 5113

De Paul University College of Liberal Arts and Sciences
Co-Educational
Fall Term Begins September 20, 1920
Registration Days, September 16, 17, 18

LAKE FOREST ACADEMY for BOYS
College Preparatory—Not a Military Institution

The Faulkner School
A Day School for Girls of All Ages
TWELFTH YEAR
Opens September 22, 1920
THOROUGH COLLEGE PREPARATION
Miss Elizabeth Faulkner, Principal
Miss Georgene Faulkner, Director Kindergarten
4746 Dorchester Ave. Chicago, Ill.
Telephone Oakland 1422

MOODY BIBLE INSTITUTE
EVENING CLASSES
FREE TRAINING in the Bible, Gospel Music and Practical Methods of Christian Work, Tuesday and Friday evenings. Courses co-related with Day Classes. Fall Term opens Sept. 14. Enrollment fee $1. Ask for illustrated booklet and catalogue. Phone Superior 8600. 153 Institute Place.

ELGIN ACADEMY of NORTHWESTERN UNIVERSITY
KARL J. STOUFFER, Principal, Elgin, Ill.

Webster College of LAW
MOST SUCCESSFUL EVENING SCHOOL
Classes Mon., Wed. and Fri. Eve.
Call or write for Catalog
14 W. Washington St. Tel. Rand. 3338

BOYD SHORTHAND

EDUCATIONAL EDUCATIONAL

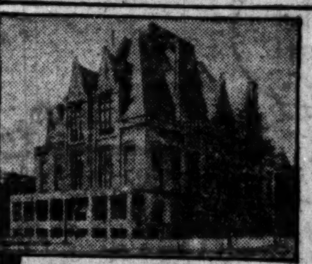

AMERICAN COLLEGE of PHYSICAL EDUCATION
Accredited Co-educational

THE profession of Physical Director and Playground Supervisor is in the ascendancy. It makes possible the American ideal of "Efficiency through Fitness." Thirteen states require teaching of physical culture. Others soon will. Therefore, Colleges, Universities, Public and Private Schools, as well as Summer Camps, Athletic Clubs, Industrial, Social and Community Centers, Banks, Manufacturing Plants, Department Stores, Y. M. and Y. W. C. A., are making constant demand for more trained men and women than are available. The American College prepares and places through its free graduate placing bureau large numbers of these workers each year.
The American College offers a two year course to High School Graduates, leading to Bachelor degree (B. P. E.). Special work with diploma. Credit allowed for outside work—Scholarships. Delightful college life. Student Council—Athletic Association—Orchestra—Sororities. Term opens September 21st. Write for "Description of Courses" and View Book.
Address Dept. T 4200 Grand Boulevard, Chicago

St. John's Military Academy
EPISCOPAL THE AMERICAN RUGBY
By putting himself in thorough harmony with life at St. John's a boy develops character, strong, clean and dependable. Here, by means of well balanced mental, moral and physical development, he is moulded into the best type of American citizen. For catalog and particulars address
St. John's Military Academy
Box 101, Delafield, Waukesha County, Wis.

WESTERN MILITARY ACADEMY
Designated an "Honor School" by the War Department
A SCHOOL where scholastic attainment is the goal. Boys thoroughly prepared for college, technical schools, and for business. For over forty years this school has used the values of military training and supervised athletics in contributing to academic work of the highest standing.
Mental energy and physical fitness go hand in hand—both are fundamentals in building the fibre of a sturdy moral and intellectual manhood, therefore, each day at Western has its military activities; supervised study and class recitations; manly sports and recreation—football, basketball, bowling, swimming, baseball, tennis, golf, and track.
That our ideals and methods satisfy both the energies and ambitions of sturdy boys, and the demands of discriminating parents, is evidenced by an annual enrollment that continuously for 16 years has exceeded our capacity. Early application for entrance in September is necessary. List of Chicago patrons upon request. For catalog and view-book address
COLONEL GEORGE D. EATON, Supt.
MAJOR R. L. JACKSON, Principal
Box 30, Alton, Ill.

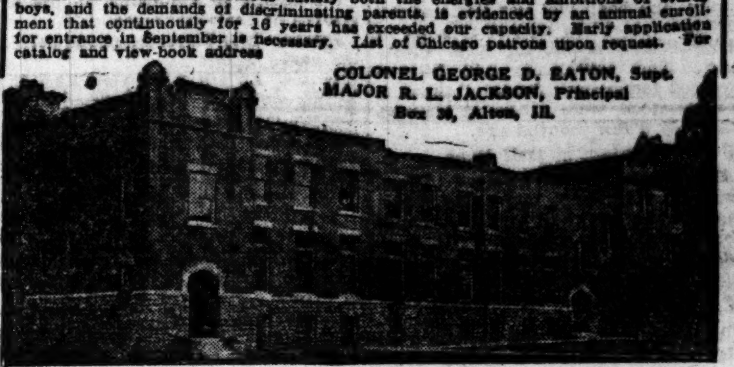

SAINT MARY'S, KNOXVILLE, ILLINOIS
53rd Year
An Episcopal School for girls 12 to 20 years of age. Standard Preparatory and Junior College Courses. Advantages in Music and Expression. Secretarial Course for elder girls. Home Life. Athletics. Individual Attention.
St. Martha's Hall, Affiliated with St. Mary's, a school for girls 6 to 12.
For catalogue write the Dean.

Starrett School for Girls
Thirty-fifth year. Seventh and Eighth Grammar Grades, Academic, College Preparatory and Special Courses. Co-operative with the University of Chicago; prepares for Smith, Wellesley Colleges; member of the North Central Association.

Physical Education for Women
Chicago Normal School of Physical Education

MAYO College of LAW
ARTHUR R. MAYO, President
1020, 431 South Dearborn Street, Chicago

ACCOUNTING C.P.A. EXECUTIVE
INTERNATIONAL ACCOUNTANTS' SOCIETY

WAYLAND ACADEMY
BEAVER DAM, WISCONSIN
THE PRINCIPAL, Box T. C.

Marquette University
Milwaukee, Wis.

SHERWOOD SCHOOL For Children
5025 Sheridan Road, Chicago
Day and boarding pupils. Fall term opens Sept. 7th. For information call or phone—
Edgewater 3638

MISS SPAIDS' SCHOOL FOR GIRLS
Miss KATE LOUISE SPAIDS, Prin.

HAHNEMANN MEDICAL COLLEGE
2811 Cottage Grove Avenue, Chicago, Ill.

Kindergarten Training
Pestalozzi-Froebel Teachers College

SPALDING HALL FOR BOYS

Chicago College of Dental Surgery

SUCCESS

OUR LADY'S ACADEMY
MANTENO, ILLINOIS

Notre Dame Convent

Moser Shorthand College

BOYS

COLLEGE OF DENTISTRY

GRAFTON HALL

EDUCATIONAL

'Think Beyond Your Job'
Are you working for the present or future? If you are not prepared to become an accountant, a secretary, to take charge of an office—look to your needs or the onward rush of the tide of business will leave you high and dry.
In DAY or EVENING SESSION You Will Find the Classes You Want
BRYANT & STRATTON BUSINESS COLLEGE
Established 1856
116 S. Michigan Avenue, Chicago

DO YOU RECOLLECT
That Chicago's Typewriting Championship was won by a Gregg student—
That 83% of the public schools and 90% of the private commercial schools in the U.S. teach Gregg shorthand exclusively—
That President Wilson's personal stenographer writes the Gregg system?
Why do you not follow the record-makers to
GREGG SCHOOL
6 North Michigan Ave., Chicago, Ill.

FRANCES SHIMER SCHOOL FOR GIRLS AND YOUNG WOMEN
2 years College, 4 years Academy. Music, Art, Home Economics, Secretarial and Teachers' Courses. 8 Bldgs. 35 acres. 68th year opens Sept. 8. Catalog. Rev. Wm. P. McKee, Dean, Box 601, Mt. Carroll, Ill.

MORGAN PARK Military Academy
Col. H. D. Abells, Supt., Box 36, Morgan Park, Chicago, Ill.

LEWIS INSTITUTE
An Endowed Polytechnic School for Both Sexes
LEWIS INSTITUTE
Madison and Robey Sts., Chicago

NATIONAL KINDERGARTEN AND ELEMENTARY COLLEGE
2944 Michigan Boulevard, Chicago, Illinois.

St. Alban's
Episcopal
A School for Boys
Sycamore, Illinois

"TRAINED HELP WANTED!"
COMPTOMETER ADDING & CALCULATING MACHINE SCHOOL

CHICAGO PREP.
INSTITUTE

MISS MASON'S SCHOOL
THE CASTLE, TARRYTOWN-ON-HUDSON, N. Y.

CAMPS.

SCHOOL—CAMP
For Younger Boys
TODD SEMINARY
73rd Year
TODD SEMINARY FOR BOYS

FRESH CANDY DAILY
At Factory Prices
You Save 60%
Regular $1.25 Lb. Quality
Slightly Misshaped
2 LBS. $1.00
By Parcel Post $1.50
Benedetto Allegretti Co.
FACTORY and SALESROOM
37 N. WABASH AV.
(Second Floor)
Near Randolph—Opp. Field's
Close 1 P. M. Saturday

More easily digested than butter is imported
Pompeian Olive Oil

SOX STRIKE SNAG IN ONE ROMMEL; TRIMMED BY 1-0

SOX-ATHLETICS SCORE

CHICAGO.

	AB	R	BH	TB	BB	SH	SB	PO	A	E
Leibold, rf	2	0	1	1	0	0	0	0	1	0
Strunk, rf	1	0	0	0	1	0	0	0	0	0
E. Collins, 2b	3	0	1	2	1	0	0	2	2	0
Weaver, 3b	4	0	1	1	0	0	0	1	3	0
Jackson, lf	3	0	0	0	1	0	0	2	0	0
Felsch, cf	4	0	0	0	0	0	0	1	0	0
J. Collins, 1b	3	0	1	1	0	0	0	8	0	0
Risberg, ss	3	0	1	1	0	0	1	4	2	0
Schalk, c	3	0	0	0	0	0	0	6	1	0
Williams, p	2	0	0	0	0	0	0	0	0	0
*Murphy	1	0	0	0	0	0	0	0	0	0
Wilkinson, p	0	0	0	0	0	0	0	0	1	0
Totals	29	0	5	6	3	0	1	24	10	0

*Batted for Williams in eighth.

PHILADELPHIA.

	AB	R	BH	TB	BB	SH	SB	PO	A	E
Welch, rf	3	0	1	1	1	0	0	5	0	0
Dykes, 2b	3	0	1	1	0	1	0	6	2	0
C. Walker, lf	3	0	1	1	1	0	0	2	0	0
F. Walker, cf	4	1	0	0	0	0	0	1	0	0
Dugan, 3b	3	0	1	2	0	0	0	1	3	0
Shannon, ss	3	0	1	1	0	0	0	2	3	0
Perkins, c	3	0	0	0	0	0	0	3	0	0
Griffin, 1b	3	0	2	2	0	0	0	7	0	0
Rommel, p	2	0	0	0	0	1	0	0	5	0
Totals	27	1	7	8	2	2	0	27	13	0

Chicago ....0 0 0 0 0 0 0 0 0—0
Philadelphia .....0 0 0 1 0 0 0 0 *—1

Two base hits—E. Collins, Dugan. Struck out—Williams, 2; Wilkinson, 1. Bases on balls—Williams, 2; Rommel, 3. Double plays—E. Collins-Risberg; Dugan-Dykes-Griffin; Rommel-Dykes-Griffin. Hits—Williams, 6 in 7 innings; Wilkinson, 1 in 1 inning. Losing pitcher—Williams. Time, 1:17. Umpires—Chill and Owens.

BY I. E. SANBORN.

Philadelphia, Pa., Aug. 18.—[Special.]—Those White Sox got away on the wrong feet today in starting their final invasion of the east, losing an airtight combat to the Athletics by the minimum count, 1 to 0.

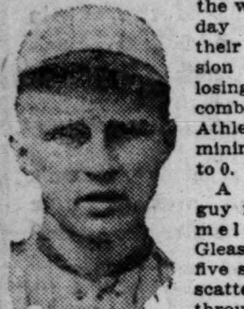
"NEMO" LEIBOLD. [TRIBUNE Photo.]

A tall, skinny guy named Rommel held the Gleasons down to five safe hits and scattered them through five different rounds. That kept the three bases on balls he issued from being of any value to the Sox, and the support given Rommel was as good as his pitching.

Claude Williams was the victim of this upset, as he pitched near shutout baseball himself, permitting only six hits during the seven innings before he was removed for a pinch hitter. One of the swats off Williams was a two-bagger into an unprotected spot, and it came behind one of the two passes Lefty gave the Mackmen, therefore was good for the one run that proved insurmountable.

Leibold Slightly Injured.

The battle occurred on a field that was soaked with the rains of yesterday and last night, making the paths slow and the footing insecure. Leibold slipped and wrenched himself going after a line drive in the third inning and retired in favor of Strunk in the next chapter. Nemo's slip wound up a swell play, which nipped a Mack runner at the plate, but in the making of it he put himself out of it temporarily.

In the first half of the same round Leibod lost one of the few chances the Sox had to score by getting picked off second base. He peeled off a single, with two out, and was crowded to second by a pass to Eddie Collins. While Weaver was swinging Rommel wheeled and caught Nemo off the bag, retiring the side.

Only twice more during the game did the Sox get a runner as far as second, and both times there were two out. Eddie Collins doubled with two down in the sixth. Weaver then was nailed by Dugan on a fast play. Risberg opened the eighth with a single. Schalk flied out and so did Murphy, batting for Williams. Risberg stole second and Strunk drew a pass, but E. Collins was tossed out by Rommel.

Dugan Drives in Lone Run.

The Athletics had only three good chances to score, but improved one of them. Welsh tried hard to count from first base in the third, when Dykes singled to right and Leibold fell down attempting a shoestring catch. But Risberg's relay of Nemo's throw cut off the run.

C. Walker, walked at the start of the fourth, but was forced out on F. Walker's bunt in front of the plate. Dugan crossed the Gleasons by pasting a liner into right center when the outfield was playing for him to hit to left center. Before Felsch coud get over where the ball was F. Walker raced home with the run that won.

NOTES OF THE SOX

Philadelphia, Pa., Aug. 18.—[Special.]—Two more games here.

Albin Dahlin, a six footer, and a right handed pitcher, joined the Sox today. He came in from Erie, where he has been pitching in semi-pro company, with great success.

Today's was the sixth victory of the Mackmen over the White Sox out of seventeen games. That is as many games as the tailenders have won from any team in the league this year, except the Red Sox.

Perkins was on first when Griffin hit a Texas leaguer to short left in the seventh and tried to go to third on it, but slipped and fell down half way. Jackson could not pick up the ball in time to get him before he crawled back to second safely.

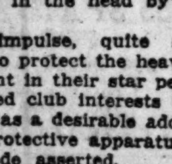
Do Your Bit in Fly Time

Flies carry disease germs. They breed in filth and manure. Swat the fly! Screen! Clean up and disinfect with Creolin

Creolin is a powerful germ destroyer; is non-caustic; a little goes a long way

CREOLIN-PEARSON
AT YOUR DRUGGIST'S

GASOLINE ALLEY—WALT KNOWS A TENDERFOOT WHEN HE SEES ONE

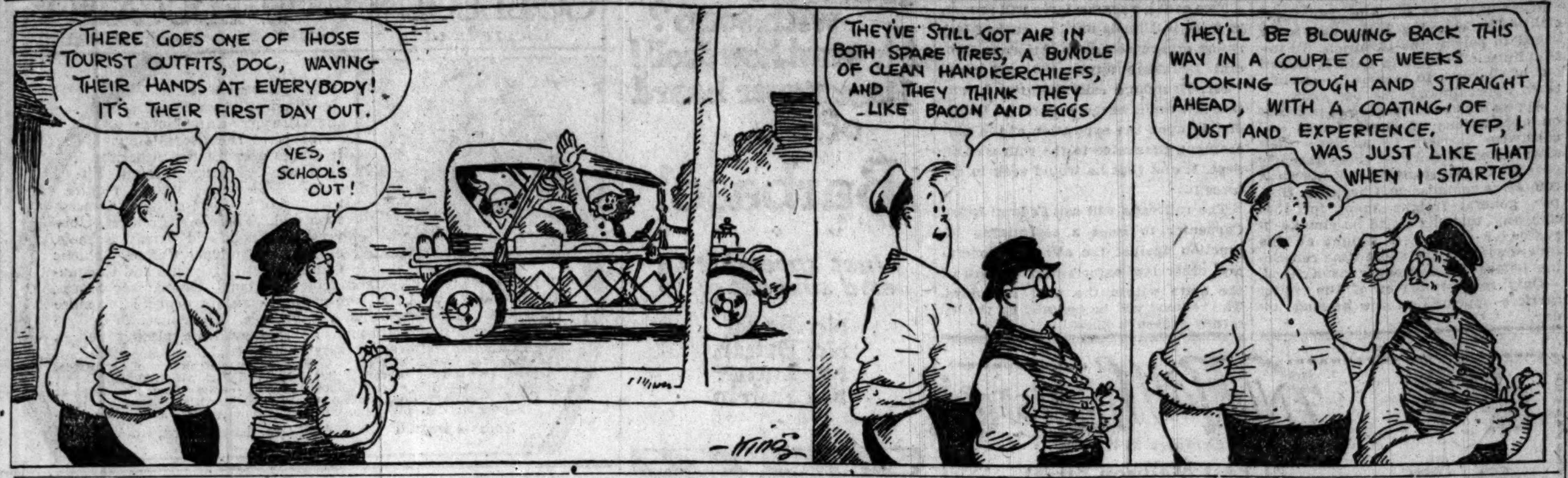

The Standing

NATIONAL LEAGUE.

	W.	L.	Pct.		W.	L.	Pct.
Cin'nati	61	46	.570	CHICAGO	56	59	.487
Brooklyn	63	48	.568	St. Louis	51	60	.459
New York	60	50	.545	Boston	47	57	.452
Pittsburgh	56	52	.519	Phila'phia	44	66	.400

YESTERDAY'S RESULTS.
No games scheduled.

GAMES TODAY.
Philadelphia at Pittsburgh.

AMERICAN LEAGUE.

	W.	L.	Pct.		W.	L.	Pct.
Cleveland	71	41	.634	Boston	52	59	.468
CHICAGO	72	43	.626	Wash'ton	48	61	.440
New York	73	44	.624	Detroit	42	70	.375
St. Louis	55	55	.500	Phila'phia	36	76	.321

YESTERDAY'S RESULTS.
Philadelphia........ 1; Chicago 0
New York........... 4; Cleveland 3
Boston............. 6; Detroit 5
St. Louis..........13; Washington 2

GAMES TODAY.
Chicago at Phila. Detroit at Boston.
St. Louis at Wash'ton.

CHAPMAN BURIAL TO BE HELD TOMORROW

Cleveland, O., Aug. 18.—Raymond Chapman, premier shortstop of the American league and star infielder of the Cleveland club, will be buried Friday morning. At the request of his family, the body will not lie in state. The funeral will be held at 10 a. m. in St. Philomene's church, East Cleveland. The pallbearers will be announced tomorrow. Some of them, it is understood, were ushers at his wedding only a few months ago.

City Flags at Half Mast.

Chapman's death received official recognition from the city today, when flags of the city hall and courthouse were flying at half staff. It is probable the entire Cleveland team will be brought here from New York to attend the funeral. It is scheduled to play in Boston Friday, but it would be possible to postpone the contest and play it as part of a double header Monday. President James C. Dunn and Manager Tris Speaker will decide on this tomorrow.

A large crowd of friends and admirers was at the depot when Chapman's body reached here. It was removed to an undertaker's and in the afternoon taken to the home of his wife's parents. Mrs. Chapman, accompanied by her parents, Manager Speaker, and Joe Wood of the Indians, and several others, was on the same train and went direct to her home.

"Chappie's" Parents Arrive Today.

James Johnson and J. R. Johnson, Chapman's uncles, arrived from Owensboro, Ky., but his parents of Herrin, Ill., will not arrive until tomorrow morning.

Hundreds of messages of condolences were received from all parts of the country. Among them were telegrams from Gov. James M. Cox, Democratic presidential candidate, and B. B. Johnson, president of the American league. Mr. Johnson will attend the funeral.

Fifteen thousand men, women and children, tonight had contributed ten cents each to the "flower from a fan" fund, started by a local paper. It has been decided to use about one-third of the contributions for a floral design and the balance will be placed in another fund, which is being raised to erect a memorial for Chapman at League park.

PLAN HEADGEAR FOR BATSMEN AT OWNERS MEETING

New York, Aug. 18.—Introduction of headgear for batsmen is being considered by baseball club owners, Magistrate Francis K. McQuade, secretary-treasurer of the New York Giants, declared here today in commenting on the fatal injury received by Ray Chapman of the Cleveland Americans last Monday when hit in the head by a pitched ball.

Humanitarian impulse, quite as much as anxiety to protect the heavy financial investment in their star performers, has moved club interests to consider headgear as a desirable addition to players' protective apparatus, Magistrate McQuade asserted.

ILL-FATED INDIANS LOSE IN NINTH, 4-3, ON HOMER BY PIPP

New York, Aug. 18.—Pipp's home run in the ninth inning today enabled New York to defeat Cleveland, 4 to 3. Fewster, running for Lewis, scored ahead of Pipp. The latter's hit went to the fence in right center. For seven innings the game was a pitching duel between Bagby and Quinn, the latter retiring in the seventh to permit Meusel to bat for him.

WALLIE PIPP. [TRIBUNE Photo.]

Lunte, who replaced Chapman at shortstop for Cleveland, was applauded when he came to bat for the first time in the third inning, but the crowd, the smallest at any Cleveland-New York game since the clubs became pennant contenders, showed unusual lack of enthusiasm. They players, too, failed to display their usual spirit.

The flag on the Polo grounds was at half-mast, and members of both clubs wore badges of mourning on the left sleeves of their uniforms.

Pitcher Carl Mays did not appear at the park. Score:

Cleveland.	AB	R	H	E	New York.	AB	R	H	E
Graney, lf	4	0	0	0	Ward, 3b	4	0	0	0
Wamby, 2b	4	1	2	0	Peck, ss	4	1	1	1
Jam'son, cf	4	0	0	0	Ruth, rf	3	0	0	0
Smith, rf	3	1	1	0	Pratt, 2b	4	0	0	0
Gardner, 3b	4	0	1	0	Lewis, lf	4	1	3	0
O'Neill, c	3	0	0	0	Pipp, 1b	4	1	2	0
Johns'n, 1b	4	0	0	0	Bodie, cf	3	0	2	0
Lunte, ss	4	0	0	0	Ruel, c	3	0	1	0
Bagby, p	3	1	1	0	Quinn, p	2	0	0	0
					Collins, p	0	0	0	0
					†Fewster	0	1	0	0
Totals	33	3	5	0	Totals	*32	4	9	1

*Meusel batted for Quinn in seventh. †Ran for Lewis in ninth.
Cleveland ....0 0 0 1 1 1 0 0 0—3
New York ....1 0 0 0 0 0 0 1 2—4
Two base hits—Bagby, Lewis. Three base hits—Wambsganss. Home runs—Smith, Pipp. Bases on balls—Quinn, 5 in 7 innings. Struck out—Quinn, 6; Bagby, 3. Umpire—Nallin and Connolly. Time—1:55.

RED SOX, 6; TIGERS, 5.

Boston, Mass., Aug. 18.—Myers pitched his first home game today for Boston and won from Detroit, 6 to 5, in the eleventh inning, when McNally scored from second base on the pitcher's infield single, which escaped Heilmann. Score:

Detroit.	AB	R	H	E	Boston.	AB	R	H	E
Young, 2b	5	0	1	0	Hooper, rf	4	2	2	0
Bush, ss	4	2	1	1	Vitt, 3b	5	1	2	0
Cobb, cf	5	1	0	0	Menosky, lf	4	0	2	1
Veach, lf	5	1	2	0	Hendryx, cf	4	0	0	0
Heilm'nn, 1b	5	1	2	0	McInnis, 1b	4	2	3	0
Shorten, rf	4	0	1	0	Schang, c	4	0	1	1
Jones, 3b	4	0	0	0	Scott, ss	1	0	1	1
Stanage, c	4	0	1	0	McNally, ss	1	1	0	0
Ayers, p	4	0	0	1	Brady, 2b	3	0	0	0
					Foster, 2b	1	0	0	0
					Myers, p	3	0	1	1
Totals	40	5	8	2	Totals	*36	6	12	4

*Karr batted for Brady in ninth.
Detroit ....0 0 0 0 0 4 0 1 0 0 0—5
Boston .....2 0 0 1 1 1 0 0 0 0 1—6
Two base hits—Heilmann, McInnis, Schang. Three base hit—Heilmann. Stolen bases—McNally, McInnis. Bases on balls—Ayers, 3; Myers, 1. Struck out—Myers, 1; Ayers, 3. Umpires—Dinneen and Evans. Time, 1:55.

BROWNS, 13; SENATORS, 3.

Washington, D. C., Aug. 18.—St. Louis hammered Shaw and Acosta for a toal of seventeen hits today and easily defeated Washington, 13 to 2. Sisler and Jacobson were the batting leaders. Shocker held the locals safe at all stages. Score:

St. Louis.	AB	R	H	E	Wash'ton.	AB	R	H	E
Gerber, ss	5	2	1	0	Judge, 1b	3	0	1	0
Gedeon, 2b	5	2	2	0	Shanks, lf	4	0	1	0
Sisler, 1b	5	4	4	0	Rice, cf	4	0	1	0
J'bson, cf	4	2	4	0	Brower, rf	4	0	1	0
W'liams, lf	4	0	2	0	Harris, 2b	3	0	0	0
Smith, 3b	5	0	1	0	Ellerbe, 3b	4	1	1	0
Tobin, rf	5	0	1	0	O'Neill, ss	4	0	1	0
Severeid, c	4	2	1	0	Gharrity, c	4	1	2	0
Shocker, p	3	1	1	0	Shaw, p	2	0	1	1
					Acosta, p	1	0	1	0
Totals	40	13	17	0	Totals	*34	2	10	1

*Roth batted for Acosta in ninth.
St. Louis ......0 0 4 0 2 4 0 2 1—13
Washington .....0 0 0 0 1 0 0 0 1— 2
Two base hits—Brower, Sisler [2], O'Neill. Three base hits—Gedeon, Jacobson. Stolen base—Severeid. Bases on balls—Shaw, 2. Hits—Shaw, 14 in 6 innings. Struck out—Shocker, 2; Shaw, 1. Umpires—Hildebrand and Moriarity. Time—1:40.

A tie sale

IT'S a sale of really good ties at a very low price. French, Italian, Swiss and American silks made into hand tailored ties; $3, $4, $5 values, now $1.95

Maurice L Rothschild
Money cheerfully refunded — Southwest corner Jackson and State — Chicago Minneapolis St. Paul

Woods and Waters By LARRY ST. JOHN

VOX POP ON CHICAGO SPORT.

FOOT o' Montrose avenue.—[To the Editor.]—Although only a poor beach comber, fisherman and fowler, yet a proud blower of Mayor Bill's horn, permit me to sketch a conversation that I had with a newcomer who innocently took a wild, delirious blow into our beloved horn.

Toward sundown last Wednesday a gentleman clad in bathing suit, robe, slippers, bareheaded and carrying a towel over his shoulder, approached me while I was intently bent over the cleaning of a tub full of jumbo perch. He said:

"What a glorious catch of little mouth bass. Where did you angle those?"

I nodded toward the lake.

"Marvelous!" said he, selecting a kicking pounder. "I was not aware that Chicago afforded such fishing."

"There's the evidence" I replied, "but a very poor catch."

He looked at me in amazement.

"Are you in earnest?" he exclaimed.

I told him that I was not wishing to overblow our beloved horn, I explained to him that I fished with nets, that the fish were jumbo perch and not bass.

Being a curious sort of chap he inquired as to the species of fish we caught.

I told him of our salmon and trout fishing in the spring, the herring runs, the "baby sturgeon" catches in June, the eel pout runs in the fall and our stable catches of perch.

This led into a waterfowl discussion. He seemed astonished to hear of our great duck and snipe shoots. The idea of such sport in Chicago delighted the newcomer.

I informed the fellow of our deep water fowl flights; blue bills, red heads, cans, golden eyes, butter balls, mergansers, etc., with an occasional black mallard or scoter flapping into the decoys, and not forgetting our coveted little Kowina, I went into details concerning our ice shooting.

I explained how the snipe followed the shore during migrations; how they swung to duck decoys and how we often kill the limit with two barrels as a flock sweeps in and close together. I informed him of our pass shooting: yellow legs, willet, martin, black breasts, golden plover, dotterels with an occasional Wilson and curlew.

I told him that no better sport could be found if one understood the game and had enough courage to brave the old lake and ice.

He turned to me in a most confidential manner and in all seriousness, asked:

"And do you shoot quail along Chicago's shore, too?"

Fancying a desire to give one last blow into the good mayor's horn I said: "No quail my friend, but plenty of chicken on Chicago's shore in season!"

Yours truly,

FISH BERG.

Editor's Note: Shame on you Fish: how could you?

Pirates Win Exhibition Game from Gary All-Stars

Gary, Ind., Aug. 18.—In an exhibition benefit game at Gleason park this afternoon, the Pittsburgh Pirates defeated the Gary All Stars, 8 to 3. Whitted of the Pirates, notched two homers over the left field fence, scoring five of the runs. A collection of over $200 was taken among the players and fans for flowers for Ray Chapman. Score:

Pittsburgh .... [illegible]—8
Gary .... [illegible]—3
Batteries—Blake and Lee; Henning and Tree.

UMPIRES CLAIM TRICKERY USED BY HURLER MAYS

Boston, Mass., Aug. 18.—The explanation by Carl Mays of the New York Americans that the killing of Ray Chapman, star shortstop of the Cleveland club, was due to a rough spot on the ball Mays pitched, which caused it to take an unexpected twist, was the subject of a statement today by Umpires William Evans and William Dinneen of the American league.

"No pitcher in the American league resorted to trickery more than Carl Mays in attempting to rough a ball in order to get a break on it which would make it more difficult to hit," the statement said. "Until the new pitching rules came into force which put a severe penalty on a pitcher roughing the ball Mays constantly used to drag the ball across the pitching rubber in order to roughen the surface. Hundreds of balls were thrown out every year because of this act."

Minor Leagues

YESTERDAY'S RESULTS.
AMERICAN ASSOCIATION.
Minneapolis, 6—14; Louisville, 2—4.
St. Paul, 4—3; Indianapolis, 3—5.
Milwaukee, 11; Toledo, 2.
Columbus, 11; Kansas City, 1.

SOUTHERN ASSOCIATION.
Birmingham, 7-8; Memphis, 4-2.
Little Rock, 5; Atlanta, 4.
Nashville, 2; Mobile, 1.
No others scheduled.

THREE EYES LEAGUE.
Rockford, 3—1; Rock Island, 1—4.
Bloomington, 1; Terre Haute, 0.
Peoria, 8; Evansville, 1.
Cedar Rapids, 10; Moline, 6.

INTERNATIONAL LEAGUE.
Baltimore, 7—6; Rochester, 5—2.
No others scheduled.

CUBS AT OTTAWA FOR GAME TODAY

Chicago's Cubs stack up against the exhibition stuff today when they journey to Ottawa, Ill., for a contest. With an off day in the schedule yesterday Mitchell's men did not remain idle, but participated in a strenuous practice session. The Cubs open a series with the Giants tomorrow at the north side park.

Ruth Finds Natural Style at Bat Best for Swatting Homers

BY BABE RUTH.
[Copyright: By United News.]

I am a natural hitter. I found this out in the season of 1919, when I missed a lot of long blows by trying to play the "scientific" game at bat. Instead of attempting to drive homers into left or center, I should have used my natural swing, which pushes the ball over toward right four times out of five.

BABE RUTH. [TRIBUNE Photo.]

Although I was getting a lot of distance, it never struck me that I could really depend upon soaking the ball clear out of the lot. Realizing most of my swats were going deep into right, the opposition right fielders began playing deep for me. What I should have done was to put more drive in my bat and sail the hits over their heads, even though they played back against the fences. Instead, I tried to hit to both center and right. Of course, this wasn't my natural way. The result was I knocked a lot of long flies, and struck out more often than if I had batted in my old way. It seems likely that I would have had, perhaps, half a dozen more homers if I hadn't been bunked by this new idea.

Finally Crowned Homer King.

Anyhow, fall time came along, and I found myself the home run champ, even when they weighed me against the old time whiskered babies who used to sock at underhand pitching and were considered some bears.

After the close of the 1919 season

Autobiography of Babe Ruth. CHAPTER XI.

I began to think over my future in the game. I was tied up to the Red Sox with a contract which certainly did not call for the salary that a man with a home run record of twenty-nine in a season deserved. I tried to open a deal for a raise, but couldn't get Harry Frazee to see my side of it. In any case, there was only one thing to do—hold out.

With Mrs. Ruth I went out to Los Angeles for the winter to keep in condition by mild training. So I wouldn't lose my batting eye, I stuck pretty close to golf, and was on the course every day.

Sold to the Yankees.

Things began to pop in the east, and there were rumors of all sorts. One day Frazee wouldn't sell me, and the next day I'd hear that he wanted too much money.

At last the sale to the Yankees was reported at a price which figured more than my weight in gold. Of course this was a mighty fine compliment to me, but when I try to pay my rent to the landlord in compliments on his handsome red nose or something he gives me the razz, not a receipt. I mean to say Frazee was getting the purchase price, not I, and I was out for a little jack myself.

The Yanks agreed with me. When Miller Huggins came out to Los Angeles to sign me up, I was out on the golf course. Hug didn't know me well, and he knew just enough about golf to wait for me at the nineteenth hole instead of butting in on my game, though I'm not any more temperamental at the old Scottish pastime than I am at the bat. He soon settled matters at the extra dry nineteenth over a couple of steins of root beer, shook hands—and Babe Ruth became a Yank.

DISMISS CHARGE AGAINST ROBISON.

Sioux City, Ia., Aug. 18.—"Buddy" Robison, Indian center fielder for the Sioux City, Western league, club, who was arrested yesterday and charged with altering a check, was dismissed today on that charge for lack of prosecution.

GIANTS WIN EXHIBITION

Fort Wayne, Ind., Aug. 18.—The New York Giants defeated the Lincoln Lifes, local semi-pro team, 3 to 1, today. Score:
Lincoln Lifes..0 1 0 0 0 0 0 0 0—1
New Y. Giants..0 2 0 0 0 0 0 1 0—3

THOMSON BE[ATS] OLYMPIC MA[RK]; YANK TEAM [...]

TABLE OF PO[INTS]

Scoring the points in th[e] [tr]ack and field championsh[ip] [fin]als of six places counting, [...] [fo]r first, five for second, fo[ur] [th]ree for fourth, two for fi[fth] [fo]r sixth, the United State[s] [acc]umulated a total of 101, [...] [tw]ice as much as the neare[st] [...], Finland, with 49. The [...]

United States	101	Canada	
Finland	49	S. Afric[a]	
Sweden	26	Norway	
Great Britain	24	Esthoni[a]	
France	12	N. Zeal[and]	
Italy	7		

ANTWERP, Aug. 18.—D[...] [tw]o almost sure first place [...] juries, [...] ing m[...] several [...] their fo[...] letes t[o] [...] America[...] the Oly[mpic] [...] and fi[eld] [cham]pionship [...] watch[...] Italy, [...] and Fin[land] [...] ture the [...] events [...] conteste[d]. But [...] Yankees [...] prived of [...] of seein[g] [...] flag hois[ted] [...] [to]p of the stadium in token [...] [victo]ry won, the well balanced [...] [th]eir team asserted itself in [...] [e]nough of the minor places [...] [th]e nations in total scoring fo[r] [...] [T]he Americans captured [...] [S]weden 15, and Finland 12 fo[r] [...] [...]en nations scored today.

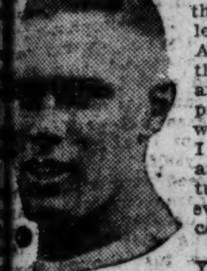
EARL THOMSON. [TRIBUNE Photo.]

Thomson Sets World M[ark].

The Americans derived con[...] [...]most personal satisfaction [...] [th]e record-breaking feat of [...] [w]hen Earl J. Thomson, the g[...] [Dartm]outh college hurdler, set [...] [wo]rld's and Olympic mark o[f] [...] the 110 meter hurdles. [...] [c]ompeted for Canada. Olym[pic] [...] [di]d not permit his competing f[...] [...], as he wished.

In the three qualifying even[ts] [...] [w]ere conducted today in additi[on] [to] [fo]ur finals, America placed [...] [d]espite the injuries, assuring [...] [a]dditions to the point total t[o] [...] Intense interest marked t[he] [ra]ce in the 110 meter hurdle[s] [...] [T]homson's clash with the A[merican] [cr]acks, Harold Barron, Fred [...] [a]nd Walker Smith.

Walker Smith Places.

Thomson lived up to his fo[...] [r]eputation by flashing to the fi[nish] [...] [ya]rds ahead of Barron of Phila[...] [M]urray placed third, inches [...] [B]arron. Next came Wilson [...] [Ze]aland, who was wrongly na[med] [...] "Orfidan, France," in yesterda[y's] [...] [fi]nals, and Smith, the Chicago[an], [w]ho injured a thigh muscle t[...] [...], was fifth.

In addition to Smith's "com[...]" [...] placing in the hurdles, the [Americ]ans were gladdened by the re[...] [...]ce of Joie Ray of Chicago, Am[erica's] [m]ost reliable and speedy entr[y] [in] [th]e 1,500 meters, who pulled a [...] [...] badly two days ago that [...] [fe]ared he was out for good.

Ray won his heat in the 1,500 [...] [h]is leg evidently bothered him [...] [t]hat, but not enough to give an[y] [co]ntestant a chance to win the [...]

Butler and Plant on Sidelin[es].

But while these two athlete[s] [were] [bo]lstering the strength of the t[eam] [by] [th]eir return to something lik[e] [...] [th]e Americans were mourning [...] [o]f Sol Butler, everywhere rega[rded] [as a] [s]ure point winner in the broa[d] [jump] [a]nd of William Plant of New [York] [...] [s]imilar favorite in the 10,000 [...] [w]alk. Finals in these events w[ere] [...] [w]ith these two stars on the si[delines] [...] [S]weden winning the jump an[d] [...] [the] walk. Plant was kept o[ut] [...] [st]rain in the groin.

Further gloom gathered whe[n] [Mc]Grath, world record holder, [...] [hi]s knee in practice, and barel[y] [mana]ged to place fifth in the qu[alifying] [t]rials of the hammer throw. [Should] [hi]s injury grow worse, it may [...] [hi]s competition in the final to[...]

McDonald Sprains Finger.

Pat McDonald, McGrath's [...] [th]rowing colleague and a fellow [memb]er of the New York police for[ce], [...] sprained finger which reduced [...] [effo]rts in the final of the shot p[ut] [to] [fo]urth place, although he wo[n] [the] [e]vent in the 1912 Olympic with [a] [b]etter toss than Porkola of F[inland] [a]chieved in winning today.

Porkola won the event with 14[...] [met]ers [48 feet 11 4-5 inches.] Nik[...] [F]inland, was given second with [...] [dist]ance of 14.155 meters, made yes[terday] [in] qualifying, under the Olympic [rules] [w]hich permit qualifying trials [in] [w]eight events to count for final [...] [i]f the athlete does not surpa[ss] [his] [m]ark in the finals. McDonald [...] [p]lace in the finals in the same wa[y].

Italian Walks to Victory.

Frigerio, the Italian, was thre[e] [quart]ers of a lap ahead of J. B. Pe[arman] [o]f New York A. C., taking the [...] [m]eter walk. The remainder o[f the] [fi]eld was strung away behind, so[me] [of] [th]e finishers being lapped more [than] [t]wice. Pearman started strongl[y] [and] [a]t the end of the fifth lap set th[e] [pace] [a]nd looked the winner, with th[e] [...] [t]railing.

The Italian, a debonair, sm[all] [...]ight looking fellow, gradually [...] [h]is way toward the leader, and o[n] [the] [...]nth lap sputed and passed Pea[rman]. [A]t the fifteenth lap, three-quarte[rs] [of] [th]e distance, Frigerio led by [...] [y]ards. At the finish excited Itali[an] [of]ficials rushed forward and kissed [...]

U. S. Weight Stars Attraction.

The American giants in the w[eight] [e]vents were the center of interes[t] [...] Even against the biggest [...] [...]tes of Europe the coterie of [New] [Y]ork policemen and western y[...] [t]owered hugely. Pat Ryan of Lo[...] [...] lyceum, New York, led the q[...] [...] in the hammer throw.

Grumbles from athletes of [...] [c]ountries over the present champ[ionsh]ips were added to from a high q[uarter] [...] when Count Henri de Latour, [...] [...] of the Belgian executive Oly[mpic] [co]mmittee, expressed keen dissati[sfaction] [...] with his country's reception [of the] [...] international event. He said: "[...] [wo]rked hard to get the games for [...] [...], to show the world what Belg[ium] [can] do with sporting events. [...] [...] ourselves in the unpleasan[t] [...]

Truck delays are costly.
-This tells you how to avoid them:-

Your job can't wait for delays or ignition troubles

WHEN work is rushing foward day and night, everything depends on prompt deliveries. If supplies are cut off, workmen have to wait, production stops, earnings cease. Often forfeits must be paid for delivery failures. Continuous operation is essential to economical production—especially in motor truck operation.

Ignition is a vital factor in motor operation. If your ignition fails, your truck stops—and all that depends on it stops as well. There is no telling how far the consequences may reach, what losses they may entail. Delays are fatal to economy.

Your ignition must do more than meet ordinary conditions. It must meet every emergency. That is why magneto ignition is so important to you.

Magneto ignition won't fail. It is self-contained, self-reliant, an integral built-in part of your engine. It requires no care, no attention. It is independent of service.

Automatically it responds to each demand upon it. When you increase your motor speed, it delivers a hotter, fatter spark to explode every bit of gas into maximum power. It means the utmost mileage on fuel—less carbon, no fouling. It is absolutely dependable.

Dependability is worth all it costs. The first cost of Magneto Ignition is the total cost. It lasts as long as the engine. It costs nothing in time or money for attention. On the contrary, it saves money constantly—preventing delays, meeting every emergency demand made on it.

SPLITDORF MAGNETOS — AMERICAN BOSCH MAGNETOS — EISEMANN MAGNETOS — BERLING MAGNETOS — SIMMS MAGNETOS

Magneto Ignition
IS DEPENDABLE

Send for booklet "Ignition and Truck Profits" address Magneto Manufacturers 280 Fifth Avenue New York N.Y.

THE GUMPS—SHADY REST AGAIN.

THOMSON BEATS OLYMPIC MARK; YANK TEAM HIGH

TABLE OF POINTS

Scoring the points in the Olympic track and field championships on the basis of six places counting, with seven for first, five for second, four for third, three for fourth, two for fifth and one for sixth, the United States had accumulated a total of 101, more than twice as much as the nearest competitor, Finland, with 49. The standing:

United States	101	Canada	7
Finland	49	S. Africa	7
Sweden	26	Norway	3
Great Britain	24	Esthonia	3
France	12	N. Zealand	3
Italy	7		

ANTWERP, Aug. 18.—Deprived of two almost sure first place men by injuries, and suffering mishaps to several other of their foremost athletes today, the American team in the Olympic track and field championships had to watch Canada, Italy, Sweden, and Finland capture the four final events which were contested.

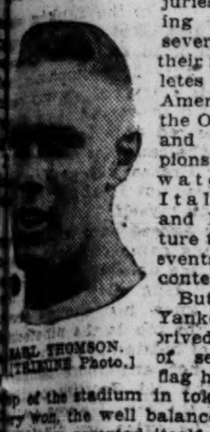
EARL THOMSON. [TRIBUNE Photo.]

But while the Yankees were deprived of the glory of seeing their flag hoisted to the top of the stadium in token of a victory won, the well balanced nature of their team asserted itself in gathering enough of the minor places to lead all nations in total scoring for the day. The Americans captured 32 points, Sweden 15, and Finland 12 for the day. Ten nations scored today.

Thomson Sets World Mark.

The Americans derived considerable, almost personal, satisfaction from the record-breaking feat of the day. Earl J. Thomson, the great Dartmouth college hurdler, set a new world's and Olympic mark of 0:14 4-5 in the 110 meter hurdles. Thomson competed for Canada. Olympic rules did not permit his competing for America, as he wished.

In the three qualifying events which were conducted today in addition to the four finals, America placed heavily, despite the injuries, assuring further additions to the point total tomorrow.

Intense interest marked the final race in the 110 meter hurdles due to Thomson's clash with the American cracks, Harold Barron, Fred Murray and Walker Smith.

Walker Smith Places.

Thomson lived up to his formidable reputation by flashing to the finish line yards ahead of Barron of Philadelphia. Murray placed third, inches behind Barron. Next came Wilson of New Zealand, who was wrongly named as "Jordan, France," in yesterday's semifinals, and Smith, the Chicago leaper, who injured a thigh muscle two days ago, was fifth.

In addition to Smith's "comeback" by placing in the hurdles, the Americans were gladdened by the reappearance of Joie Ray of Chicago, America's most reliable and speedy entrant for the 1,500 meters, who pulled a tendon so badly two days ago that it was feared he was out for good.

Ray won his heat in the 1,500 meters. His leg evidently bothered him somewhat, but not enough to give any other contestant a chance to win the heat.

Butler and Plant on Sidelines.

But while these two athletes were bolstering the strength of the team by their return to something like form, the Americans were mourning the loss of Sol Butler, everywhere regarded a sure point winner in the broad jump; and of William Plant of New York, a popular favorite in the 10,000 meter walk. Finals in these events were held with these two stars on the sidelines, Sweden winning the jump and Italy the walk. Plant was kept out by a strain in the groin.

Further gloom gathered when Matt McGrath, world record holder, sprained a knee in practice, and barely managed to place fifth in the qualifying trials of the hammer throw. Should the injury grow worse, it may prevent his competition in the final tomorrow.

McDonald Sprains Finger.

Pat McDonald, McGrath's weight throwing colleague and a fellow member of the New York police force, had a sprained finger which reduced his efforts in the final of the shot put to a fourth place, although he won the event in the 1912 Olympic with a much better toss than Porkola of Finland achieved in winning today.

Porkola won the event with 14.81 meters [48 feet 11 4-5 inches.] Niklander, Finland, was given second with his distance of 14.155 meters, made yesterday in qualifying, under the Olympic rules which permit qualifying trials in the weight events to count for final places if the athlete does not surpass the mark in the finals. McDonald got his place in the finals in the same way.

Italian Walks to Victory.

Frigerio, the Italian, was three-quarters of a lap ahead of J. B. Pearman of New York A. C., taking the 10,000 meter walk. The remainder of the field was strung away behind, some of the finishers being lapped more than twice. Pearman started strongly, and at the end of the fifth lap set the pace and looked the winner, with the field trailing.

The Italian, a debonair, smiling, light looking fellow, gradually made his way toward the leader, and on the ninth lap spurted and passed Pearman. At the fifteenth lap, three-quarters of the distance, Frigerio led by ninety yards. At the finish excited Italian officials rushed forward and kissed him.

U. S. Weight Stars Attraction.

The American giants in the weight events were the center of interest today. Even against the biggest athletes of Europe the coterie of New York policemen and western youths loomed hugely. Pat Ryan of Loughlin Lyceum, New York, led the qualifiers in the hammer throw.

Grumbles from athletes of many countries over the present championships were added to from a high quarter when Count Henri de Latour, president of the Belgian executive Olympic committee, expressed keen dissatisfaction with his country's reception of the international event. He said: "We worked hard to get the games for Antwerp to show the world what Belgium can do with sporting events. Now we find ourselves in the unpleasant position of having more foreigners attending the games than Belgians. Even our press is showing less interest than foreigners."

After Thomson won the 110 meter hurdles it was found that failure had been made to provide a Canadian flag for use in hoisting to the stadium flagpole in case an athlete of that country should win a first, and after a hurried conference the union jack was run up instead.

INJURED LEG NO BAR TO VICTORY FOR RAY IN HIS OLYMPIC HEAT

BY KENNETH REYNOLDS.
[Chicago Tribune Foreign News Service.]
[By Special Cable.]
[Copyright: 1920: By The Chicago Tribune.]

ANTWERP, Aug. 18.—Joie Ray of Chicago, wearing adhesive tape on his injured calf, holding the pulled muscles in place, jogged to a safe win in the fourth heat of the Olympic games 1,500 meter trials today, and if his leg holds out, is favorite to win tomorrow. The race was no test of his injury, as he was not pressed. Ray himself thinks he will be all right in the final. He looks upon Zander of Sweden as a dangerous rival.

Earl Thomson, the Canadian, was unbeatable in the final of the 110 meter high hurdles, which he won in new world's record time of :14 4-5. He easily smashed the record.

Bennett Hammer Qualifier.

In the shotput, Pat McDonald tried hard, but the eight years since he made his Olympic record have told. Finland finished very strong, taking the first two places with Perkola and Nicklander. Liversedge of the United States navy came through a good third, with McDonald fourth. In the hammer trials, Pat Ryan and Matt McGrath, New York; McEachern, California, and Bennett, Chicago, easily qualified.

Maroney, who placed sixth, told me after the 10,000 meter walk that William Plant of New York had been looked upon as a sure winner. He was out of the race with a bone sore near the hip, caused during training on ship-board. Pearman of New York took an early lead, and held it until the thirteenth lap, when Frigerio of Italy outstripped the field, finishing first.

Eby Exhausted After Race.

I just saw Earl Eby of Chicago, who said he never was so completely exhausted as in the 800 meter race yesterday. He said, "During the race I watched Rudd, paying little attention to Hill, an old English favorite, 33 years old, who ten years ago won many races. Hill was jealous of his English reputation and made a supreme effort to win."

The Chicago runner attributes many of the ills and mishaps which have befallen the American team to the fact the men are not acclimated. He is afraid Ray's leg will not hold up tomorrow, but Ray himself declared his affected muscles tightened up toward the finish of the 1,500 meters today.

OLYMPIC SUMMARIES

10,000 METERS WALK.

Won by Frigerio, Italy; J. P. Pearman, America, second; C. E. J. Gunn, England, third; McMaster, South Africa, fourth; W. Hehir, England, fifth; T. A. Maroney, America, sixth. Time, 48:06 1-5.

HAMMER THROW.

Qualifiers—Patrick J. Ryan, America, 52.88 meters; B. Bennett, America, 48.23 meters; C. Lind, Sweden, 48 meters; Svensson, Sweden, 47.29 meters; M. J. McGrath, America, 46.67 meters; N. Linde, Sweden, 44.88½ meters.

RUNNING BROAD JUMP.

Won by A. Petterson, Sweden, 7.15 meters; C. E. Johnson, America, second, 7:09¾ meters; Abrahamsson, Sweden, third, 7.08 meters; R. L. Templeton, America, fourth, 6.96 meters; Aastad, Norway, fifth, 6.88½ meters; Franksson, Sweden, sixth, 6.67 meters.

SHOTPUT.

Won by Porkola, Finland, 14.81 meters; Nicklander, Finland, second, 14.155 meters; H. B. Liversedge, U. S. Navy, third, 14.15 meters; P. J. McDonald, America, fourth, 14.08 meters; E. Nilsson, Sweden, fifth, 13.87 meters; Jammer, Esthonia, sixth, 13.60 meters.

110 METER HURDLES.

Won by Earl Thomson, Canada; R. E. Barron, America, second; Fred S. Murray, America, third; Wilson, New Zealand, fourth; Walker Smith, America, fifth; Carl Christiernsson, Sweden, sixth. Time—:14 4-5. [New world's record, breaking mark of :15 set by F. Smithson, America, in 1908 Olympic.]

3,000 METER STEEPLECHASE.

Qualifiers—Michael Devaney, Patrick Flynn, R. B. Watson, Al Bulsenbiach, America; Hodge, England; Ambrosini, Italy; Rissanen, Finland; Bedval and Mattson, Sweden. Hodge made the best time of 10:17 2-5. There were five hurdles and a difficult water jump as obstacles.

1,500 METER RUN.

First trial heat—Won by Vohralik, Czecho-Slovakia; A. G. Hill, England, second; Audinet, France, third.

Second heat—Won by Lundgren, Sweden; D. McPhee, Great Britain, second; M. L. Shields, America, third. Time, 4:02 1-5.

Third heat—Won by John Zander, Sweden; Porro, Italy, second; J. J. Connolly, America, third.

Fourth heat—Won by Joie Ray, America; P. J. Baker, Great Britain, second; Fourneau, Belgium, third.

GRECO-ROMAN WRESTLING.

Heavyweight class — Hansen, Denmark, pinned A. M. Weyand, United States army, 7:00; Lindford, Finland, won decision over E. E. Wilkie, United States navy, 30:00.

Light heavyweight—F. W. Maichio, United States navy, outpointed Leonardson, Sweden; Eriksen, Denmark, won over Nat Pendleton, America, 22:00. [Pendleton disqualified for using barred arm hold.]

Welterweight—George Metropoulos, America, outpointed Vouyoukas, Greece; Janssens, Belgium, pinned A. R. Swigart, United States navy, 4:00.

Featherweight—Kalkonen, Denmark, pinned John Vorres, America, 7:00; Friman, Finland, pinned J. Gallery, United States navy, 4:00.

TUG OF WAR.

England defeated Belgium.

CLARENCE HACKNEY BEATS JIM BARNES IN "PRO" GOLF EVENT

BY JOE DAVIS.

Jim Barnes, champion of the professional golfers' association since its inception, was eliminated as a possible three time winner when Clarence Hackney, the ruddy faced Scotchman from Atlantic City, defeated him, 5 and 4, in the second round of the tournament at Flossmoor yesterday. Jim's previous victories were at Siwanoy in 1916 and at the Engineers' club last year.

CLARENCE HACKNEY.

Hackney's play in the western open tournament at Olympia Fields stamped him as a worthy opponent for the long Cornishman, and he came through with a game that would have taxed the best play of the champion. Taking the first three holes in the morning two under par he maintained this lead, and with a balance of four holes to his credit at the interval, he established a defensive system of par play in the afternoon which Barnes could not break down. It would have taken a brilliant scoring streak to have done this, and Barnes was unable to produce one of his golfing miracles.

Hutchison Beats Ayton.

This was the only real upset of the day, which was featured by some brilliant play by Jock Hutchison, who defeated Larry Ayton of Evanston his boyhood chum in Scotland, 5 and 3. When the match ended Jock was going like a racehorse, making the last six holes in 20, leaving him with a 4, 5, 5 for a 69. Ayton also was going finely, and although he made his last six holes in 21, he lost two of them.

George McLean, who routed Tom Kennett of Olympia Fields, had a card of 70 in the morning, and was traveling just as fast in the afternoon.

The second round of the golfing mill left a field composed of four eastern, two western, and two southern players. Fortunately, the two Chicago survivors, Bob MacDonald and Jock Hutchison, are in different brackets.

MacDonald to Play Edgar.

With Jim Barnes out of the running Hackney and Hutchison are the favorites in the lower half of the draw, while in the upper half there is a well balanced quartet, Peter O'Hara having to meet George McLean, and Douglas Edgar opposing MacDonald.

MacDonald came through after the longest match of the day, winning from Willie Mehlhorn of Tulsa, the last of the Chicago born contestants. Their golf was not of the best, but they were never more than two holes apart, and MacDonald won at the last hole, where Mehlhorn was trapped and tried for a long shot out instead of playing safe.

Jock 2 Up in Morning.

Hutchisonson and Ayton played finely in the morning, their cards being 37—34—71, and 36—36—72. Jock was 2 up at the intermission and by winning the fourth, fifth, and sixth holes in the afternoon, led 5 up at the twenty-seventh hole. Then came the remarkable finish, the cards being:

Hutchison—Out	4	3	5	4	5	3	3	4	4	—35
Ayton—Out	4	3	5	5	5	6	3	4	4	—38
Hutchison In				5	2	4	3	3	3	—20
Ayton—In				4	3	5	2	3	4	—21

Barnes was ragged in the morning, his card reading 39—37—76, Hackney having 35—61—71, getting 4 birdies and 11 holes in par.

In the afternoon Hackney played the third hole badly, taking a 6, but the rest of his golf was wonderfully sound. Of the 32 holes played Barnes won only four.

The Afternoon Cards.

Hackney—Out	4	3	6	4	4	4	3	4	4	—36
Barnes—Out	5	3	5	5	4	4	3	4	4	—37
Hackney—In					4	3	5	5	3	*—20
Barnes—In					4	3	5	3	4	*—19

Peter O'Hara, with 36—38—74, led Cunningham 2 up in the morning, losing the last two holes. Peter made few mistakes in the afternoon, reaching the turn in 36 and leading 3 up. Then he finished with 3, 3, 5, 3, 3, winning four of these holes.

Harry Hampton scored 37—35—72, and led George Thompson 2 up in the morning, being 4 up at the twenty-seventh hole. Douglas Edgar with 76 led Joe Sylvester, a New York homebred, 6 up in the morning, and his fine out round of 34 in the afternoon gave him a lead of 11 and 9.

Summary of Play.

Peter O'Hara, Shackamaxon, N. J., defeated A. Cunningham, St. Joe, Mo., 5 and 4.
George McLean, Great Neck, N. Y., defeated T. Kennett, Olympia Fields, 8 and 7.
Douglas Edgar, Atlanta, defeated J. Sylvester, New York, 11 and 9.
R. MacDonald, Bob o'Link, defeated W. Mehlhorn, Tulsa, Okla., 1 up.
Harry Hampton, Richmond, Va., defeated G. Thompson, New York, 5 and 4.
C. Hackney, Atlantic City, defeated Jim Barnes, St. Louis, 5 and 4.
Louis Tellier, Boston, defeated C. Mayo, Edgewater, 4 and 2.
J. Hutchinson, Glen View, defeated L. Ayton, Evanston, 5 and 3.

PLAY POLO FINAL TODAY.

The North Shore polo team and the Camp Grant four will clash again this afternoon at the North Shore polo grounds, Lincoln.

In the Wake of the News

A COLLEGE MARTYR!

OUT in Evanston we have a fond mother who is proudly telling the neighbors that her son Cyril has sacrificed himself for his fellow students and will not return to college this fall.

It came about in this way: Fond mother recently received a letter from the dean of the faculty, which, in polite verbiage, informed her that Cyril was not expected back, "for the best interests of the general student body."

"I asked Cyril about it," relates F. M., "and he said: 'O, it doesn't amount to anything.' Cyril is so modest, you know. Isn't that just like him?"

* *

A Boy Again.

O, whats the use of spilling ink
On this and that and what you think!
O, what's the use of this or that,

The style of collar, shoe, or hat,
When—ha! there's something in the air—
The circus's here! Well, I declare!
The world, you say, "is all a stage,"
But let me see the monkey cage.
Away with paper, pen, and ink!
I want some peanuts, pop to drink,
Forget the jostling mob of men
And dream I am a kid again.

H. L. P.

* *

Tip to McCutcheon.

Dear Wake: With the dire realization that the car she was in struck a man, that the newspapers have the story, and that Tom Wickham is in jail, Jawn T. McCutcheon concluded the last installment of "The Restless Age" with the phone ringing and Lucille Morland in deepest anguish wondering whether it was the police or the newspapers. I'll wager an atomizer of lemon extract against one share of Ponzi stock that it was a "wrong number."

NATE.

* *

The Sat. Eve. Post contains an ad. of the Cincinnati Ball Crank company. That's where the Red fans come from.

* *

Help! Help! This Wake is conducted by Harvey T. Woodruff.

* *

From H. H. to W. L. W.: The skating rink which was located where the Auditorium now stands was a "roller," and not an "ice"—the latter being possibly at Wabash and Jackson "before the fire."

Testimonial.

Hail, Old Doc Evans, may he live forever!
For he's the boy to brace a guy's morale;
His lingual prescriptions shows he's clever,
His verbal pellets prove he's Nature's pal.

His dope is great. It's glorious. It's fitness
Proclaims him sui generis, I'm here
To state. For, one and all and sundry, witness!
He favors two vacations every year.

O, noble Doc! I hymn your idle dreamlet,
I idolize your Idyll-Hunch in song—
I've only one kick coming on your schemelet:
You oughtta make each holiday six months long.

GUY F. LEE.

* *

If they believe in true reciprocity, those Danzigites ought to return us some schooners in return for the warships we have sent for their protection.

* *

Cheer Up, Home Brews.

Last year's entire crop of 3,000,000 pounds of Malaga raisins from Spain already has been sold in this country. The new crop will begin to arrive about Sept. 1.

* *

Little drops of home brew,
Little lumps of ice,
Make a man a cooling drink
And a stew that's nice.

A. S. E.

* *

Tacks Jr. Still Tacks.

I remember 'way back when The Wake and other members of the Knockers' Club were not too busy to call at 113, and always sent me to bed when they called on Big Sister, and they called me "Tacks Jr." because I was hard to sit on. Mother says if you stay A-Wake as long now as you did then, it ought to go big.

ISABELLA.

* *

As a Boy, I First Heard—

The story of the Scotchman and the Irishman who went into a saloon to

get a drink together and the Irishman was broke when they came out.

* *

P. V. Z.

Do You Remember 'Way Back When—

We climbed the stairs to the cupola of the old, old courthouse to get a bird's-eye view of the frame city spread out on the prairie beneath, and the watchman, spyglass in hand, was on watch, ready to give the alarm, in case of fire, by regulated taps on the big bell?—N. A. C., Carseland, Alta., Canada.

GOLF HONORS GO TO MRS. ARTHUR

It was guest day yesterday at Bob o' Link for members of the Women's Western Golf association, and a large number of players took advantage of the fine weather to compete in the events. Mrs. W. H. Arthur, with 98, and Mrs. G. F. Wood, with 97, won respectively the low gross and net prizes for members, while Mrs. Frank Nason of Skokie, with 87, and Mrs. Walsh of Westmoreland won first and second low net prizes for visiting players.

The Chicago District Golf association will hold its annual championship for caddies and caddie masters at the Bob o' Link club Monday. Each club may send a team of four and the caddie masters will compete for cash prizes.

The Skokie club announces it will charge an admission fee for the Vardon and Ray exhibition on Saturday. This has been done to limit the size of the gallery.

"BIG 10" MEETING HERE.

The annual meeting of the Western Conferenec Basketball association will be held in Chicago Sept. 18. Dr. L. J. Cooke of Minnesota, secretary of the association, announced that schedules will be drawn and officials selected for the winter games.

GIANTS-PHILS TO REPLAY GAME

New York, Aug. 18.—Ruling on a protest of the Philadelphia club of the game played with the Giants at the Polo grounds July 5, President John A. Heydler of the National league has ordered the last three innings of the game replayed before the scheduled game of Sept. 4. The teams are directed to line up as nearly as possible to the lineup of the game of July 5.

A. A. F. SWIMS SATURDAY.

The eighth annual outdoor swimming championships of the A. A. F. will be held under the auspices of the Sinai Social center next Saturday afternoon at 2 p. m. at the Seventy-eighth street beach. Three events will be on the program—the 880 yard swim, women's fancy diving, and the men's fancy diving exhibition.

MISKE IN CHICAGO TO START TRAINING; LOOKS FIT TO FIGHT

BY RAY PEARSON.

Billy Miske the St. Paul heavyweight, who is to battle world's champion Jack Dempsey at Benton Harbor on Labor Day landed in Chicago yesterday. Miske was accompanied by his manager Jack Reddy and Jim Delaney a sparring partner. The scrapper intends to remain here a few days, training at Kid Howard Arcade gymnasium.

Local fans who have been doubtful as to the truth of the reports which have been sent out of St. Paul that Miske is a greatly improved scrapper got the chance to judge for themselves when they saw Billy strip and go through his paces shortly after his arrival. Miske certainly worked in great shape and weighing 192 pounds, looks better than he ever did.

Word comes from Benton Harbor that Dempsey will start his active training there on Saturday. This is somewhat of a surprise for it was not expected the champion would start so soon.

Pink Mitchell, Pugilist, Married to Chicago Girl

Milwaukee, Wis., Aug. 18.—[Special.]—Pinkey Mitchell, Richie's 21 year old brother, and himself, a lightweight, was married last Saturday to Miss Marie Fleck, daughter of a Chicago real estate man. Pinkey disappeared from his training quarters here a week ago and even his brother, Manager Billy, did not know where he had gone. He appeared at the quarters yesterday with his bride in tow. Two weeks ago he purchased a bungalow here, but without divulging the reason. They were married at Crown Point.

Naval Post of Legion Favors State Boxing Bill

The naval post of the American Legion at its meeting last night went on record as being unanimously in favor of the American Legion boxing bill. A committee formed of Phil Collins, athletic director of the post; Pal Moore, bantamweight boxer, and F. W. Greer, will draft a resolution to be presented to the state convention of the American Legion, to be held in Chicago Sept. 2 and 3.

Bartfield Breaks Wrist in Battle with Downey

Detroit, Mich., Aug. 18.—Soldier Bartfield of New York suffered a fracture of the left wrist in his bout tonight with Bryan Downey of Columbus. The tenth and final round had gone two minutes when the accident occurred. Up to that point newspaper men had given Downey the popular decision. Bartfield insisted on finishing the bout, sparring with his right.

KICK BEATS HENDERSON.

Rockford, Ill., Aug. 18.—[Special.]—Frankie Kick of Rockford outpointed Marty Henderson of Joliet and Benny Vogel of St. Paul fought a draw with Joe Mandell of Rockford in a ten round double windup tonight.

GARDINI FLOPS MARTINSON.

Gardini, the Italian, won the windup match in the mat show at White City last night. He flopped Paul Martinson with a toe hold in 52:30 and the hold was applied so fiercely that the victim was not able to return for the second bout. In the other tussles Hugh Gannon tossed Young Americus in 18:12, and Jack Ipkowitz downed Tom Hatches in 22:00 and 16:00.

SUMMARY OF RACES ON GRAND CIRCUIT

AT PHILADELPHIA.

2:14 TROT, B. F. KEITH'S THEATER CUP, PURSE $1,000.

Baroness Cochato, br. m., by Cochato-Fam Tell [A. McDonald] ... 1 1 1
Harvest Stream, b. m. [W. Fleming] ... 2 2 4
Hilda Fletcher, b. m. [Cox] ... 4 5 2
Wiki Wiki, b. g. [Geers] ... 3 3 3
Allowance, b. m. [White] ... 6 4 6
Carrie New and Peter Lafayette started.
Time—2:12¼, 2:14, 2:12.

2:22 TROT, 1 MILE AND 100 YARD DASH, PURSE $500.

Dora Haynes, br. m., by Morgan Axworthy-Marta Bellini [H. Fleiming] ... 1
Charley Herre Jr., b. h. [White] ... 2
Harvest Silver, r. c. [McDonoald] ... 3
Niclette, ch. m. [Smale] ... 4
Time—2:21¾.

2:17 TROT, THE NAWBEEK STOCK FARM STAKE FOR 3 YEAR OLDS, PURSE $2,000.

Emma Harvester, br. f., by The Harvester-Adio Dillon [Brussie] ... 1 1
Lucille Harvester, b. f. [W. Fleming] ... 2 2
Sister Bertha, b. f. [Serrill] ... 6 3
Jane the Great, b. f. [Cox] ... 4 4
Harvest Horn, b. c. [Geers] ... 5 5
Great Britton and Longest started.
Time—2:12¼, 2:10¾.

2:12 TROT, THE WINOGA STOCK FARM STAKE, PURSE $5,000.

E. Colorado, b. h., by Colorado E.-Dainty Mary [Cox] ... 2 2 1
Taras Hall, blk. m. [Hyde] ... 8 1 2
King Watts, b. h. [McDonald] ... 7 3 3
Prince Etawah, b. m. [White] ... 3 7 4
Royal Palm, b. h. [Knowlton] ... 5 4 5
Norman Dillon, Let Fly and Peter Manning started.
Time—2:08, 2:08¼, 2:10¼.

2:03 PACE, HORSE ASSOCIATION OF AMERICA CUP, PURSE $1,000.

Goldie Todd, b. m., by Todd Mac-Golden Girl [Geers] ... 2 1 1
John R. Braden, br. h. [Thomas] ... 1 2 2
Time—2:08¼, 2:07¼, 2:08.

Masonic Net Tourney Is Billed for Saturday

Masonic tennis tournament, open to master Masons, will be held under the auspices of the Dearborn T. C. on Washington park clay courts, Fifty-eighth street and South Park avenues, beginning Saturday. Entry fees are 75 cents, and entry should be made to L. B. McCormack, 6158 South Park avenue, or phone to Englewood 30, not later than 6 p. m. tomorrow.

O'DONNELL SETS COURSE RECORD IN ELGIN TRIALS

Elgin, Ill., Aug. 18.—Eddie O'Donnell, driving a Duesenberg, set the record for the Elgin road race course during the first practice today in 6 minutes, 52 seconds for the eight and one-quarter miles. This is only 39 seconds slower than the lap record made by the late Spencer Wishart, in the race in which he was killed in 1914.

EDDIE O'DONNELL.

Other drivers to participate in the practice were Eddie Hearne, Jimmy Murphy, and Cliff Durant. They did not attempt to show any speed.

Besides the drivers who took part in practice today Ralph De Palma and Tommy Milton are here with their cars. Three drivers are on their way from Indianapolis. Ralph Mulford, Percy Ford, and Gaston Chervrolet are driving their cars from their point of assembly.

The only other entrant, William H. Seymour of Elgin, is assembling his machine in Chicago. All ten drivers are expected to report for the time trials tomorrow.

TILDEN-GARLAND WIN MATCH IN DOUBLES MEET

Boston, Mass., Aug. 18.—William T. Tilden and Charles Garland, partners on the Davis cup team, displayed excellent form today and defeated in straight sets Fred B. Alexander of New York and S. Howard Voshell of Brooklyn in the third round of play for the national doubles tennis championship on the Chestnut Hill courts of the Longwood Cricket club. They showed an English formation for receiving, one being at the back line and the other at the net.

In the second round William M. Johnston, national champion, and C. J. Griffin defeated J. B. Fenno Jr. and W. W. Ingraham. Summaries:

Second round—W. M. Johnston and C. J. Griffin defeated J. B. Fenno Jr. and W. W. Ingraham Jr., 6—3, 7—5, 4—6, 7—5; W. T. Hayes and B. H. Burdick defeated Craig Biddle and T. R. Pell, 6—1, 3—6, 6—8, 7—5, 6—3; R. N. Williams II. and Richard Harte defeated N. W. Niles and A. S. Dabney, 6—1, 6—2, 3—6, 6—2.

Third round—W. T. Tilden and Charles Garland defeated F. B. Alexander and S. H. Voshell, 6—2, 6—3, 6—3.

One Hundred to Start in 5 Mile Race Sunday

Local athletes will be in action over the Lincoln highway Sunday in a five mile modified marathon sponsored by the Shoe Repairers' Association of Illinois. The event, starting at the Forest Park amusement grounds, is expected to draw over 100 entries.

Oakland

OAKLAND OWNERS REPORT RETURNS OF FROM 18 TO 25 MILES PER GALLON OF GASOLINE AND FROM 8,000 TO 12,000 MILES ON TIRES

SWUNG over a longer wheelbase and mounted on a much deeper frame, the new Oakland Sensible Six Coupe is unusually staunch, roomy and comfortable.

Powered with the famous Oakland 44-horsepower, overhead-valve engine, the car is exceptionally capable under every driving condition—in traffic, on hills, in heavy going, on the open road.

Needless weight has been eliminated wherever weight is not a factor in strength, comfort and safety.

This scientific light weight construction, combined with an engine unwasteful of its power, makes the Oakland Sensible Six Coupe conspicuous as a saver of gasoline, oil and tires.

The refinements that have been incorporated in this handsome closed car make it a most efficient agent of transportation in every way.

We invite your inspection of the Oakland Sensible Six Coupe at our salesrooms. Or, if you will phone or write, we will schedule a demonstration at your convenience.

OAKLAND
SENSIBLE SIX

OPEN CAR $1395, ROADSTER $1395, FOUR DOOR SEDAN $2065, COUPE $2065. F.O.B. PONTIAC, MICH. ADDITIONAL FOR WIRE WHEEL EQUIPMENT, $85

OAKLAND MOTOR CAR COMPANY
2426 Michigan Avenue — Chicago Factory Branch — Telephone Calumet 8310
West Side Oakland Sales Co. — 4700 Washington Blvd. — Telephone Columbus 306
Oakland Phillips Motor Co. — 4017 Sheridan Rd. — Telephone Lake View 8204
Oakland Phillips Motor Co. — 1017 Davis St., Evanston — Telephone Evanston 4280
Garfield Motor Sales Company — 49 East Garfield Blvd. — Telephone Englewood 27
Chicago Oakland Company — 2426 Michigan Avenue — Telephone Calumet 8310

You know PARIS GARTERS
No metal can touch you
give satisfaction
2

STAR Safety Razor BLADES
STAR CRU-STEEL 6 for 30¢
for Tough Beards
at your dealer

When you think of writing think of WHITING
Whiting Papers for business and social correspondence are sold by all first class stationers

ALL-AMERICAN MOTOR TRUCKS
MADE IN CHICAGO
2243 Michigan Avenue
Phone Calumet 7070

15¢ 7 for $1.00
Rey-Oma CORONA
Always Fresh Try One Today— In the Cedar Lined Humidor Case
Wm. A. Vorhauer & Co., Chicago DISTRIBUTORS

"Going Some" Is Entitled to Go Some

"GOING SOME."

Produced by Goldwyn.
Directed by Harry Beaumont.
Presented at Barbee's.

THE CAST.

J. Wallingford Speed	Cullen Landis
Jean Chapin	Helen Ferguson
Helen Blake	Lillian Hall
Miz Gallagher	Lillian Langdon
Donald Keap	Kenneth Harlan
Mrs Keap	Ethel Grey Terry
Larry Glass	Willard Lewis
Berkeley Fresme	Walter Hiers
Skinner	Emby Flynn
Covington	Frank Braidwood
Bill Stover	Milton MacDowell
Willie	Snitz Edwards
Ladew	Hayward Mack

By Mae Tinée.

When a picture is live and snappy, has some good comedy, a few dramatic situations that are real and appealing, a good looking hero and heroine, and a supporting cast that knows what to do, when—it's pretty sure to go well. Being possessed of all these admirable qualities, "Going Some" will undoubtedly prove popular.

HELEN FERGUSON.

The story, written by Rex Beach, utilizes east and west, soldier, athlete, and cowboy. Its principal event is a footrace in which far more is at stake than most of those interested participants and observers realize.

Most of the action takes place in the west, which gives you the good old western scenery and introduces you to Miz Gallagher, hard-boiled, big hearted woman ranch owner, death on rum and a bear cat for work. With an iron hand she rules the "boys" who labor for her and she regards with scorn and suspicion the occupants of the next ranch, the owner of which is a beautiful Mrs. Keap.

There is an air of mystery about this neighbor and Miz Gallagher considers her fast—for cocktail hour is always observed and the adjoining ranch house is full to overflowing with guests who drink and smoke and spoon shamelessly.

When Mr. Keep arrives—but again I stop before I talk too much.

Nice, lively, well balanced picture "Going Some"!

A FRIEND IN NEED

BY SALLY JOY BROWN.

I want to be the medium through which the friend in deed and the friend in need may be brought together. It may be you have some discarded article which has not outgrown its usefulness that will make some less fortunate one happy, and you would gladly give it if you knew how to go about it. Write to me and I shall be only too happy to be of service to you. Please write on one side of the paper.

When information is wanted by mail a stamped, addressed envelope should accompany the request. Please do not send parcels to The Tribune, but write for the address of the applicant and send direct.

Boys Need Clothing.

"My husband has been sick for the last five months and has been in a hospital part of the time. I have two small boys in need of clothing. I should be more than happy if some kind people would help me out with outgrown clothes I could make over. Maybe some one has a walking chair they are not using. I need one for my baby.

"MRS. L. P."

This request needs, I am sure, no further explanation.

A Tasty Tid-bit These Hot Nights

Of course, it's delicious anytime, but on these hot nights it's ideal—nourishing, easily digested and *cool!*

Beat four eggs, half cup boiling milk, and "Philadelphia" Cream Cheese, salt and pepper. Pour into buttered moulds. Place in saucepan of water and simmer until custard sets. Cool and serve with parsley garnish.

Insist on the real "Philadelphia" Cream Cheese. The name guarantees its richness, purity and freshness.

A PHENIX PRODUCT
PHENIX CHEESE CO.
218 W. Ohio Street, Chicago
Phone Superior 5747

PHENIX MEANS GOOD CHEESE

Ask For—Get Horlick's The ORIGINAL Malted Milk
Safe Milk For Infants & Invalids
No Cooking
A Nutritious Diet for All Ages
Quick Lunch at Home or Office
Avoid Imitations and Substitutes

Strawberry Plants in Pots
If set out now they become well established for next season's crop. Seed Wheat, Rye and Vetch for present sowing. First Early Fall Bulbs. Water Flowering Narcissus. Daily Exhibit of Finest Named Gladiolus Flowers. Write or Call for New Catalogue
Vaughan's Seed Store
RANDOLPH NEAR STATE

FASHION'S BLUE BOOK

Trade Mark Reg. U. S. Pat. Off.

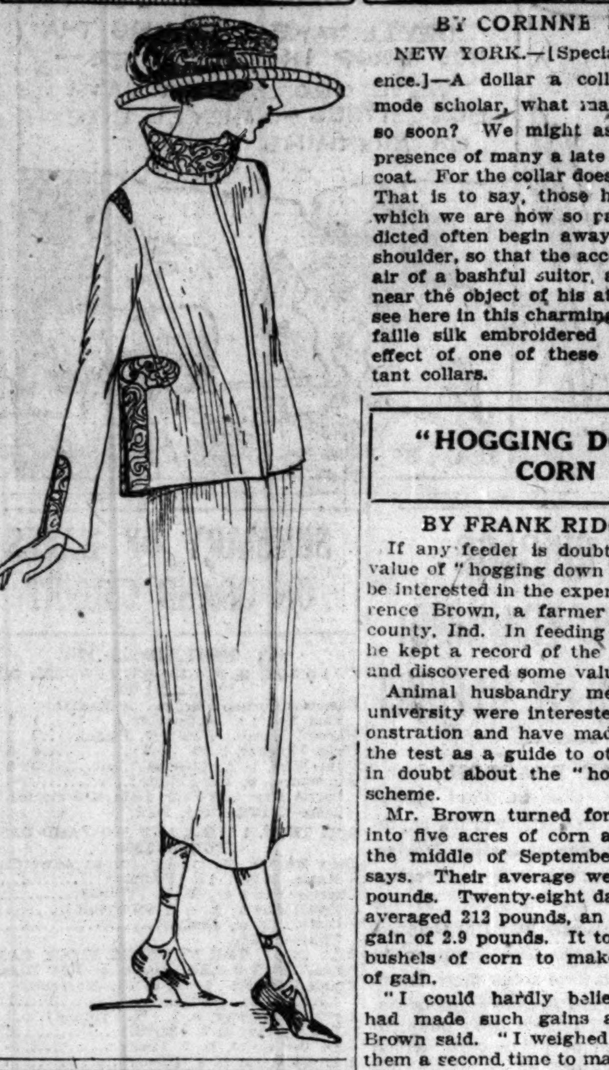

BY CORINNE LOWE.

NEW YORK.—[Special Correspondence.]—A dollar a collar, a present mode scholar, what makes you come so soon? We might ask this in the presence of many a late wrap and suit coat. For the collar does come "soon." That is to say, those high collars to which we are now so passionately addicted often begin away down on the shoulder, so that the accessory has the air of a bashful suitor, afraid to come near the object of his attentions. We see here in this charming suit of white faille silk embroidered in brown the effect of one of these high but distant collars.

BEAUTY ANSWERS

BY ANTOINETTE DONNELLY.

HELEN: DO YOU GET YOUR eight hours sleep nightly? Or, maybe you are a worrier. At 23 wrinkles have no business around your eyes. Perhaps your eyes need attention. I do not think you need a massage cream as much as you need more sleep or less worry or "specs."

"HOGGING DOWN" CORN

BY FRANK RIDGWAY.

If any feeder is doubtful about the value of "hogging down" corn he will be interested in the experience of Lawrence Brown, a farmer of Fayette county, Ind. In feeding hogs last fall he kept a record of the entire project and discovered some valuable facts.

Animal husbandry men at Purdue university were interested in the demonstration and have made a report of the test as a guide to others who are in doubt about the "hogging down" scheme.

Mr. Brown turned forty-eight hogs into five acres of corn and soy beans the middle of September, the report says. Their average weight was 131 pounds. Twenty-eight days later they averaged 212 pounds, an average daily gain of 2.9 pounds. It took only eight bushels of corn to make 100 pounds of gain.

"I could hardly believe my hogs had made such gains at first," Mr. Brown said. "I weighed every one of them a second time to make sure there had been no error and checked over my figures. There was no mistake. They had gained 2.9 pounds a day while they were harvesting the corn and beans.

"I believe one reason they made such good gains was because I had them large and growthy, but not fat, when they went into the field. Then I accustomed them gradually to a ration of new corn. About ten days before they were turned in I began feeding an ear apiece of the new corn. I gradually increased the amount until they were getting all they would eat when I turned them in.

"Another thing I've found important is to have the corn in proper shape for hogging down. It ought to be through the dough stage and many of the ears dented before hogs are turned in. There's less trouble with hogs getting off feed because of digestive trouble if this precaution is taken. Corn has its full feeding value by this time, while it does not when it is in the dough stage.

PATTERNS BY CLOTILDE

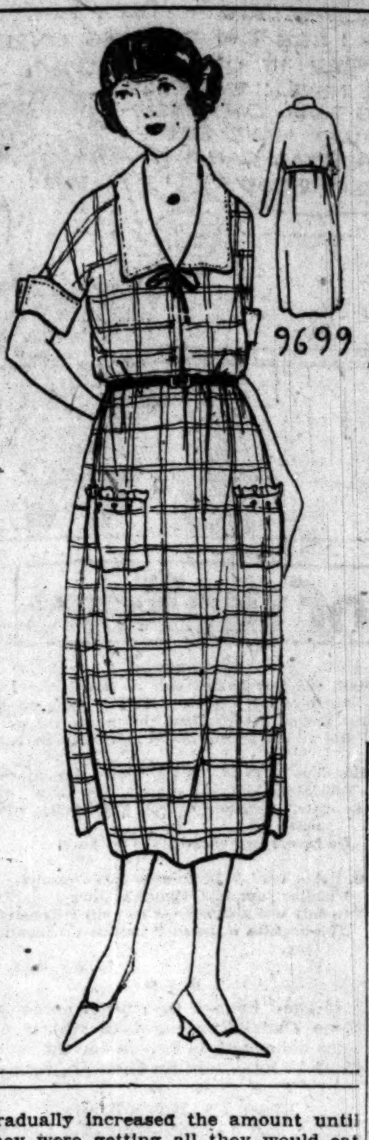

9699

WOMAN'S DRESS.

This little dress has a two piece straight gathered skirt and a one piece kimono waist.

The pattern, 9699, comes in sizes 36, 38, 40, and 42 inches bust measure.

Order Blank for Clotilde Patterns.

CLOTILDE, DAILY TRIBUNE, CHICAGO.

Inclosed find $........ Please send me the Clotilde patterns listed below:
Pattern number. Size. Price.

Name ....
Street ....
City ....
State ....

How to Order Clotilde Patterns.

Write your name and address plainly on dotted lines, giving number and size of such patterns you want. Inclose 12 cents in stamps or coin [wrap coin carefully] for each number, and address your order to Clotilde, CHICAGO DAILY TRIBUNE, Chicago.

Note: Clotilde patterns are made in New York exclusively for THE CHICAGO DAILY TRIBUNE. They are perfect in fit, up to date in style, and the easiest of all patterns to use.

EMBARRASSING MOMENTS

The Tribune will pay $1 for every letter published on "The Most Embarrassing Moment of My Life." Address Embarrassing Moments, Chicago Tribune. Write on one side of the paper. No manuscript returned.

Then She Remembered.

When I was 15 years old I was introduced to the Hoosier poet, James Whitcomb Riley. I took a volume of his poems with me, and before I left asked him if he would write something in it. He offered to write a verse of any poem of his that I wanted. In my excitement I said that I preferred a verse from "Little Boy Blue." He looked rather surprised for a moment, and then I remembered that the poem what written by Eugene Field.

R. O.

New Instructors for N. W. U.

Dean Roy Flickinger of the college of liberal arts at Northwestern university yesterday announced the appointment of two new instructors. They are Miss Margaret Bradley Fuller, formerly of Smith college, instructor in geology, and Prof. Thomas Lord Ghedhill of the University of Toronto, instructor in mineralogy and geology.

TEA THAT IS ALWAYS FRESH
That has a purity and Exquisite Flavor
"SALADA"
is guaranteed of good quality; grown in the finest tea gardens, high up on the hill-tops. Preserved in air tight sealed aluminum packets.

Diamond Platinum Pendant Watches
Extraordinary Values!
These fashionable watches are set with fine quality, full cut diamonds or diamonds and oriental sapphires—suspended from black silk ribbon cords with platinum diamond slides. The movements in these watches are compact and accurate—products of celebrated watch makers.
$800 — $850
Sincere Personal Service
LEWY BROTHERS COMPANY
JEWELERS
Distinguished for Diamonds
STATE AND ADAMS
Southeast Corner

RESORTS AND HOTELS
GRAHAM & MORTON LINE
DAYLIGHT SAVING TIME
ST. JOSEPH-BENTON HARBOR—Leave Chicago, daily 9:30 A. M. except Sunday, 10:00 A. M.; 7:00 P. M. daily except Saturday 11:30 P. M. and Sunday 10:00 P. M. Special Saturday 1:30 P. M. GRAND RAPIDS, SAUGATUCK, HOLLAND—7:00 P. M. daily except Sunday 10:30 P. M. Special Saturday 1:30 P. M. Docks Foot Wabash Ave. —Central 2162.

SOUTH HAVEN STEAMERS
Leave Chicago (Chicago time) daily except Sat. and Sun., 9:30 a. m.; Sat., 1:30 p. m.; Sun. 8:00 a. m. Docks Clark St. Bridge. Franklin 814.

RESORTS AND HOTELS
ST. JOE AND BENTON HARBOR STEAMER
S. S. "Kansas" leaves Chicago Daily ... Sunday (Except Saturday) at 9:30 A. ... Leaves on Saturdays at 1:30 P. M. ... $1.50; round trip $3.00. Dock S. W. ...
MUNICIPAL PIER
Phone Superior 7...

New Portage Point Inn
on beautiful Portage Lake. Smooth, sandy beach, golf, tennis, fishing, boating, etc. For accommodations address Portage Pt. Inn, Onekama, ...

Progressive Women Use The Tribune Advertising Columns as Their Shopping Guide

MOTION PICTURE DIRECTORY

DOWNTOWN

WILLIAM FOX PRESENTS
PEARL WHITE IN "THE WHITE MOLL"
BY FRANK L. PACKARD, AUTHOR OF "THE MIRACLE MAN"
PEARL WHITE'S FIRST APPEARANCE IN AN 8-REEL PRODUCTION!
An Amazing Story of A Girl Who Went Straight!!
BOSTON THEATRE
21 NORTH CLARK ST.

Playhouse
MICHIGAN AVE. NEAR VAN BUREN ST.
2nd WEEK. TWICE DAILY 2:30 & 8:30. ALL SEATS RESERVED $1.00. SELLING WEEK IN ADVANCE
SYMPHONY ORCHESTRA PRESENTATION FROM CAPITOL THEATRE N.Y.
A Story of Ideals and Frailties of Love and Marriage of Transgression and Forgiveness
Earthbound
BASIL KING'S POWERFUL PHOTODRAMA OF THE UNSEEN WORLD
IT LIFTS THE VEIL BETWEEN THIS WORLD AND THE NEXT
A GOLDWYN PICTURE
Note: Two performances Saturday and Sunday evenings only. All seats reserved, starting at 7:00 and 9:00 P. M. Seats now selling. Phone Harr. 4104.

Jones, Linick & Schaefer's
RANDOLPH
RANDOLPH NEAR STATE
8:30 A. M.—CONTINUOUS—12 P. M.
LAST 3 DAYS
FATTY ARBUCKLE
In His First Big Feature Picture
"THE ROUND UP"
Paramount's Latest Production
COMING SUNDAY
THOMAS MEIGHAN in "Civilian Clothes"
Temperature Never Above 70 Degrees

STATE-LAKE ORPHEUM CIRCUIT
VAUDEVILLE — PHOTOPLAYS
EXCLUSIVE SHOWING
H. B. WARNER
in "ONE HOUR BEFORE DAWN"
Showing at 11:15 a. m. and 2:15, 5:00, 7:45 p. m.

CASINO — 58 WEST MADISON ST. 2ND BIG WEEK
"Shipwrecked Among Cannibals"

DOWNTOWN

ORCHESTRA HALL
Now! 2nd Week!
CONTINUOUS Noon to 11 p. m.
COSMOPOLITAN PRODUCTION
Humoresque
FEATURING Alma Rubens
A Paramount Picture
TRY THE NOON MATINEE
Orchestra of Symphony Players; Albert Baroff, bass soloist, with members of Chicago Grand Opera Chorus, singing "Eli Eli"

BARBEE'S
REFRESHINGLY COOL LOOP THEATRE
MONROE at DEARBORN
Concert Organists & Vocal Special
Continuous—11 A. M. to 11 P. M.
REX BEACH'S FAMOUS STORY
GOING SOME
also BOOTH TARKINGTON'S
'Edgar Takes the Cake'
COMING SUNDAY
The Street Called Straight
By Basil King
Author of "Earthbound"

CASTLE — STATE AT MADISON
WM. S. HART
"THE COLD DECK"

ALCAZAR
69 W. MADISON ST.
MARSHALL NEILAN PRESENTS
"Go and Get It"
An unusually interesting specimen of its kind. The wild adventure of the reporter hero on land and sea, and in the air, could not be outclassed by the most thrilling of offerings, but the story is, nevertheless, neatly compressed into seven reels and travels smoothly up to a satisfactory climax.

ROSE
MADISON NEAR DEARBORN
MAY ALLISON
STARRING
"Held in Trust"
A bargain is a bargain. Mary Manchester, shop girl, thought it fair enough when she assumed the identity of her double in return for wealth and social position—but when the widower who passed as her husband demanded her kisses, Mary fought like a tigress. The story is one of the most unusual ever filmed.

DOWNTOWN

NOW PLAYING
La Salle Theater
MADISON & CLARK
The Devil's Passkey
An amazing picture of life and love and woman's vanity in Paris.
Admission MATINEES & EVENINGS 25c and 50c

JONES, LINICK & SCHAEFER'S
ORPHEUM State nr. Monroe 8 a. m. to 12 p. m.
—EXCLUSIVE CHICAGO SHOWING—
"The Right to Love"
A Special Paramount Feature with
Mae Murray & David Powell
Coming Tomorrow — ELSIE FERGUSON "Lady Rose's Daughter"
Temperature Never Above 70 Degrees

ZIEGFELD — NEXT TO BLACKSTONE HOTEL
"THE MASQUE OF LIFE"
Continuous 12:30 to 11 P. M.—30c and 50c

NORTH

HOWARD
N. W. L STATION at HOWARD
—Today & Tomorrow—
MARY PICKFORD
"SUDS"
NOVELTY NUMBERS

BUCKINGHAM
3319 NORTH CLARK STREET
TOM MOORE
In a Picturization of the Saturday Evening Post Story—
'The Great Accident'

PANORAMA — Sheridan Rd. E. of Bdwy.
BILLIE RHODES, "HIS PAJAMA GIRL"

LUBLINER & TRINZ AMUSEMENT CENTERS
VITAGRAPH — 3157 Lincoln Ave. Cont. 1:30 to 11 — ETHEL CLAYTON, CROOKED STREETS
BIOGRAPH — 2453 Lincoln Ave. Cont. 1:30 to 11 — ETHEL CLAYTON, CROOKED STREETS
KNICKERBOCKER — 6217 Broadway — MABEL NORMAND, THE SLIM PRINCESS
PERSHING — Lincoln at Wilson — MABEL NORMAND, THE SLIM PRINCESS
LAKESIDE — 4730 Sheridan Road — BRYANT WASHBURN, WHAT HAPPENED TO JONES
ELLANTEE — Devon and Clark — EDITH STOREY, MOON MADNESS

NORTH

ASCHER'S CHATEAU
BROADWAY & GRACE
Thursday, Friday and Saturday
CONSTANCE TALMADGE —IN— "Perfect Woman"
AUNT JEMIMA AND HER JAZZ BAND and 5 New Vaudeville Acts—5

RIVIERA
BALABAN & KATZ — BROADWAY & LAWRENCE
Chicago's Brightest and Coolest Spot
A PERFECT PERFORMANCE
CONSTANCE TALMADGE
SASSY AND SENSATIONAL as The PERFECT WOMAN
SUPERIOR REFINED VAUDEVILLE
SENNETT'S FUNNIEST FILM
Starting Monday—Thomas Meighan in "THE PRINCE CHAP"

BRYN MAWR
Bryn Mawr, near Broadway, at Bryn Mawr "L" Station
MARY PICKFORD
IN HER LATEST PRODUCTION
"Suds"
—Tomorrow—
MABEL NORMAND
"THE SLIM PRINCESS"

LUBLINER & TRINZ
COVENT GARDEN
2655 N. CLARK ST.
BESSIE BARRISCALE In "Life's Twist"

DE LUXE — 1141 WILSON AVE., AT "L" STATION — ROBERT WARWICK "THE FOURTEENTH MAN"
DEARBORN — DIVISION AT DEARBORN — MARGARITA FISHER "THE WEEK END"
BUGG — LINCOLN AND ROBEY CONTINUOUS 1:30 TO 11 — Mary Pickford, "Suds"
REGENT — 6746 SHERIDAN ROAD EVES.—7 TO 11 P. M. — MARY MILES MINTER "A CUMBERLAND ROMANCE"
LAKE SHORE — Broadway at Belmont —CONT. 7 TO 11— SESSUE HAYAKAWA "LI TING LANG"
LA SALLE — DIVISION, BET. LA SALLE AND WELLS STREETS — R. WARWICK, "THE MAN WHO FORGOT"
ARGMORE — Argyle and Kenmore Aves. — CHAS. RAY, "HOMER COMES HOME"
EASTERLY — Lincoln and Diversey Pkwy. —6:30 TO 11— M. TRAVERS, "SPIRIT OF GOOD"
KEYSTONE — 3912 SHERIDAN ROAD — "PARLOR, BEDROOM AND BATH"
NEW KENMORE — Kenmore and Wilson Avenues — Bryant Washburn, "Sins of St. Anthony"

ASCHER BROS
ADELPHI — Clark at Estes — Wm. Faversham, 'Man Who Lost Himself'
CALO — Clark St. at Balmoral Ave. — Wm. Faversham, 'Man Who Lost Himself'
LANE COURT — Clark and Center Sts. — Constance Talmadge, "Perfect Woman"
TERMINAL — Lawrence and Spaulding — MABEL NORMAND, 'SLIM PRINCESS' "Bottom of the World"

SOUTH

WOODLAWN
853 E. 63 St. — CONTINUOUS 2:00 TO 11:30
—LAST TIMES TODAY—
The Cosmopolitan Production
"THE WORLD AND HIS WIFE"
A beautiful romantic drama, adapted from the famous stage play, enacted by an all-star cast, including Alma Rubens and Montagu Love. Also Mack Sennett comedy, "Great Scott."

JACKSON PARK
STONY ISLAND AV. at 67th ST.
—Today & Tomorrow—
The Man of a Thousand Emotions—
HOUSE PETERS
in a Dynamic Drama of Domestic Differences—
"Silk Husbands and Calico Wives"

LUBLINER & TRINZ
MICHIGAN
GARFIELD & MICHIGAN
OWEN MOORE
"THE GREAT ACCIDENT"
Also Mack Sennett's "Great Scott"

PRAIRIE GARDEN — FIFTY-EIGHTH & PRAIRIE AVE.
OPENS SATURDAY AUGUST 21, '20

SCHOENSTADT'S
ATLANTIC — 26TH AND CRAWFORD — GEORGES CARPENTIER "The Wonder Man"
DREXEL — 858 E. 63d St., Blk. E. Cottage Grove Ave.—Mat. Daily — 'MOTHERS OF MEN' ADULTS ONLY
KIMBARK — 6240 KIMBARK AVENUE — ALICE LAKE "THE MISFIT WIFE"
SHAKESPEARE — 43rd and ELLIS AVE. — ROBERT WARWICK, "THE 14TH MAN"
HYDE PARK — 5314 LAKE PARK AVE. — "THE WOMAN HE CHOSE"
VERNON — 61ST AND VERNON AVE. — "THE FIGHTING CHANCE"
NEW PRESIDENT — Garfield Blvd. near Calumet — "SILK HUSBANDS AND CALICO WIVES"
LINDEN — 63D and HALSTED STREETS MATINEE DAILY — ALMA RUBENS, "The World and His Wife"

ASCHER BROS
COLUMBUS — Ashland Ave. at 63d St. — MARY PICKFORD, "SUDS"
COSMOPOLITAN — Halsted St. at 79th St. — HARRY MOREY, "THE GAUNTLET"
FROLIC — 55th St. and Ellis Ave. — MARY PICKFORD, "SUDS"
KENWOOD — 1225 East 47th St. — MARY PICKFORD, "SUDS"
METROPOLITAN — Grand Blvd. at 47th St. — TOM MOORE, "The Great Accident" (For Adults Only)
OAKLAND SQ. — Oakwood and Drexel Blvds. — TOM MOORE, "The Great Accident" (For Adults Only)
PEERLESS — Grand and Oakwood Blvds. — BESSIE BARRISCALE, "Life's Twist"

SOUTH

VISTA
47TH AND COTTAGE GROVE AVE.
Matinee and Night
Charles Ray —IN— Homer Comes Home

HARPER
HARPER at 53rd ST.
"MAN AND HIS WOMAN"
All-Star Cast
Also the Hall Room Boys Comedy, "Movie Madness"
MATINEE DAILY

20TH CENTURY — 4708 PRAIRIE AVE. — DOUBLE FEATURE — GEORGE WALSH "SINK OR SWIM" —Also— MARY MILES MINTER "A Cumberland Romance"
LEXINGTON — 1162 E. 63D STREET MATINEE AND NIGHT — BRYANT WASHBURN "What Happened to Jones"
PEOPLES — 47TH ST. at ASHLAND AVE. — MADLEINE TRAVERS "A Sister to Salome" ALSO HIGH CLASS ENTERTAINERS
HARVARD — 63D ST. & HARVARD AV. —MATINEE and NIGHT— ALMA RUBENS "THE WORLD AND HIS WIFE"
NEW PARK — 51st St. and Calumet Ave. — TOM MIX "3 GOLD COINS"

WEST

MARSHALL SQUARE — 22nd St. and Marshall Blvd. — "The World and His Wife" Also Vaudeville Specialties
BROADWAY STRAND — Roosevelt Rd. at Paulina St. — "The World and His Wife" Also Vaudeville Specialties
GOLD — 3411 ROOSEVELT ROAD — "SCRATCH MY BACK" ALL-STAR CAST
MADLIN — MADISON ST. NEAR LINCOLN ST. — All-Star Cast, "OLD WIVES FOR NEW"
ASHLAND — MADISON STREET NEAR ASHLAND BOULEVARD — WILL ROGERS, "JES' CALL ME JIM"

LUBLINER & TRINZ AMUSEMENT CENTERS
PARAMOUNT — 2848 Milwaukee Avenue — ETHEL CLAYTON "CROOKED STREETS"
WILSON — Madison and Western — ETHEL CLAYTON "CROOKED STREETS"
WEST END — 121 North Cicero — ALMA RUBENS "THE WORLD AND HIS WIFE"
MADISON SQUARE — 4730 Madison — "SHIPWRECKED AMONG CANNIBALS"
CRAWFORD — Crawford and Madison — WILLIAM FAVERSHAM "THE MAN WHO LOST HIMSELF" Also Mack Sennett's "Great Scott"

WEST

CENTRAL PARK
BALABAN & KATZ — 12th ST. & CENTRAL PARK AVE.
The Best Place for The Best Plays—Cool and Refreshing
ALMA RUBENS
A Victim of Scandal Mongers in The World and His Wife
3 BIG VAUDEVILLE ACTS
Sunday—BRYANT WASHBURN In "What Happened to Jones"
Monday—THOMAS MEIGHAN In "The Prince Chap"

HAMLIN
TONIGHT—7 TO 11:30
"SHIPWRECKED AMONG THE CANNIBALS"
3826-36 W. MADISON ST.

KEDZIE ANNEX — MADISON ST. AT KEDZIE AVE. — MARY PICKFORD "SUDS" — COMEDY — FOX NEWS

NORTHWEST

CRYSTAL
NORTH AVE. NEAR CALIFORNIA
Matinee Daily—2 P. M.
ALMA RUBENS "THE WORLD AND HIS WIFE"

IRVING — Irving Pk. Blvd. and Crawford — NORMA TALMADGE "YES OR NO"
KARLOV — 4048 ARMITAGE AVENUE —MATINEE DAILY— MARY PICKFORD, "SUDS"
IRVING PARK — 4835 Irving Pk. Blvd. — "THE ELEVENTH COMMANDMENT"
NEW STRAND — DIVISION nr. HOYNE — ROBERT WARWICK, "THE 14TH MAN"

ASCHER BROS
CROWN — Division St. at Ashland — NORMA TALMADGE, "YES OR NO"
MILFORD — Milwaukee and Crawford — TOM MOORE, "The Great Accident" (For Adults Only)
ROSEWOOD — Montrose Blvd. at Lincoln St. — Constance Talmadge, "Perfect Woman"

OAK PARK

LUBLINER & TRINZ
OAK PARK
WISCONSIN AVE. 1 BLK. S. L STA.
THOMAS MEIGHAN —IN— The Prince Chap
Also SUNSHINE COMEDY

FOREST PARK

ASCHER BROS.
FOREST PARK
DESPLAINES AV. & MADISON ST.
Anita Stewart
"The Yellow Typhoon"

AUSTIN

PLAISANCE — 466 N. Parkside Ave. at Lake St.—Mat. 2:30 and ... — GEORGES CARPENTIER "THE WONDER MAN"

SOCIETY and Entertainments

Golf Tournament Attracts Society to Lake Geneva

Lake Geneva is in gala attire for the annual invitation golf tournament which started yesterday and will continue through Saturday at the Lake Geneva Country club. Several of the summer residents are entertaining house parties for the event, which will include, aside from the various matches, a tea dance on Friday afternoon and a dinner dance on Saturday evening.

At Villa Hortensia Mr. and Mrs. Edward F. Swift have as their guests Mr. and Mrs. Charles Farwell Winston, Mr. and Mrs. Wayne Chatfield-Taylor, Mr. and Mrs. George W. Blossom Jr., Mr. and Mrs. Leslie Wheeler, Mr. and Mrs. Huntington B. Henry, Mr. and Mrs. T. Philip Swift, and Mr. and Mrs. Edward F. Swift Jr.

Mr. and Mrs. John J. Mitchell will entertain a number of young people over the week end at Ceylon Court for their daughter, Louise, and their sons, John J. Jr. and Clarence. Their guests will be Miss Barbara Barnes of Rockford, Miss Frances Thorne of Winnetka, Miss Lila Hotz, Duncan Forbes of Rockford, Clifford Rodman, and Jack Whipple.

Mrs. Frederick D. Countiss of 1524 Lake Shore drive has left her summer residence at Lake Geneva for Colorado Springs, where she will spend a month.

Mrs. Nathan William MacChesney and sons, Brunson III. and Gordon of 568 Hawthorne place are at Fond du Lac, Wis., for the summer, where they are joined for week ends by Col. MacChesney.

Dr. and Mrs. Charles Spencer Williamson and daughter, Betty, of 1517 North Dearborn parkway, are leaving the city today for a month's stay at Dubois, Wyo. Miss Isabel Williamson, who is attending a girls' camp in Tennessee, will visit in Chattanooga and Nashville before returning to Chicago late in September.

Dr. and Mrs. G. Thomsen von Colditz of Evanston are motoring through the White mountains. Their three small children are spending the summer with Mrs. von Colditz's parents, Mr. and Mrs. John Herbert Ware, at Vineyard Haven, Mass.

Albert De W. Erskine of 33 East Division street has left for a brief trip to California. Mrs. Erskine is passing the remainder of the summer at Desbarats, Canada.

Mr. and Mrs. R. F. Angell and Miss Dallora Angell have returned from Tomahawk Lake, Wis., and will be at their Lake Forest residence for two weeks, when they will go to eastern Canada for a short stay.

Mr. and Mrs. Laurence H. Dudley of 1212 East Fifty-sixth street, who have spent the summer in Chicago, will go west for a brief stay in September.

Mr. and Mrs. Edwin S. Fetcher and family of Winnetka are spending the remainder of the season at Forest Lodge, Traverse City, Mich.

Mrs. George Randell Roberts of Highland Park has returned from a brief visit at the summer residence of her parents, Mr. and Mrs. Marshall Hirth, at Walpole, N. H., and has joined Mr. Roberts in northern Wisconsin.

Mr. and Mrs. John W. Gary and their son, Kellogg, of Hubbard Woods, are motoring through Yellowstone park and western Canada.

Chicagoans in London.

[Copyright: 1920: By The Chicago Tribune.]
[By Special Cable.]

LONDON, Aug. 18.—Robert W. Lo[illegible] and Julian W. Devlin of Chicago and Raymond A. Philibert of St. Louis are registered at THE CHICAGO TRIBUNE London bureau.

CHAMBERS PHOTO
MISS EDNA LOUISE SCHICK

The engagement is announced of Miss Edna Louise Schick, daughter of Mr. and Mrs. Charles E. Schick of 1722 Chase avenue, to Charles J. Kuchel of San Francisco. The wedding will take place in October.

Children to Present 'Doll Shop' at Ravinia

The eighth children's afternoon will be held today at 3 o'clock at Ravinia, when children from the stockyards district will present "A Doll Shop," arranged by Miss Marie Merrill of the Stockyards community. The music for the playlet was written by the late Reginald De Koven. There will be community singing and selections by the Chicago Symphony orchestra, with interpretations by Mr. and Mrs. Marx E. Oberndorfer.

WASHINGTON SOCIETY

Washington, D. C., Aug. 18.—[Special.]—Newton D. Baker, secretary of war, returned to Washington today from Columbus, O., where he attended the Ohio state convention. Mrs. Baker attended the dinner given last night by the officers stationed at Camp Humphreys, Va., in honor of the retiring commandant of the post, Brig. Gen. William Connor, and Mrs. Connor. Gen. Connor has been ordered to Washington for station.

Mrs. Thomas D. Schall, wife of Representative Schall, gave a children's party this afternoon, assisted by her sister, Mrs. E. R. Seymour of Chicago, at Wyncrest, her home at Berwyn, Md., entertianing a number of friends of her young son, Douglas Schall, in celebration of his tenth birthday.

Gilbert Grosvenor, president of the National Geographic society, and Mrs. Grosvenor returned to Washington this week from a six weeks' stay in the Hawaiian islands.

Miss Mason's Gilda Furnishes Thrill to Ravinia Audience

BY ERIC DELAMARTER.

While the name of Edith Mason has been familiar to this reviewer's ears for some time, the sound of her voice has not. So, to satisfy the curiosity of those ears, a pilgrimage was made to Ravinia park Tuesday evening, when Miss Mason sang the rôle of Gilda in that sinister old classic, "Rigoletto."

Now, without doubt—for all the eminent medicine men of music criticism affirm the fact ponderously—"Rigoletto" is a master work. Still, we all have heard the title rôle shouted, sung, whined, and burlesqued by its various interpreters, and there is but lean and tenuous thrill left in it. But there was a thrill in Miss Mason's Gilda.

It was the thrill of a lively, warm tone, which could put the breath of life into lovely cantilene and technical display alike. There was the joy of hearing ample quantity of this tone, and of ample range for the exacting high tones. There was the keen pleasure of finding imagination, eloquence, scholarship in the interpretation of the rich, classic arias. And the acting values were like unto their musical kin.

Mr. Pico's Rigoletto touched rarely upon any heroic aspects of the jester's character, sustaining itself almost completely in the mood of his wretchedness and apprehension. Mr. Sinagra's Duke had the manner of sound traditional interpretation, excepting as to a few passages whose weight of demands bent his sense of pitch. Mr. Rotier's Sparafucile was immense.

The bills for the week have suffered some changes. Last evening "Faust" was announced, with Miss Mason, Mr. Hackett, and Mr. Rotier in the principal rôles. This evening "Carmen" is on the cards, with Miss Gentle in the title rôle.

NEW YORK SOCIETY

New York, Aug. 18.—[Special.]—Mr. and Mrs. Oliver Wolcott King of Hillside, L. I., announce the engagement of their daughter, Elizabeth Miner, to Harold Phelps Stokes of New York City, son of Mrs. Phelps Stokes and the late Anson Phelps Stokes. The wedding will take place at the Madison Avenue Presbyterian church on Sept. 17.

Mrs. Charles B. Alexander and her daughter, Miss Mary Crocker Alexander, will sail from France for this country today. Miss Alexander's engagement to Sheldon Whitehouse was recently announced. Mr. Alexander is now in Tuxedo Park, N. Y., having returned from San Francisco after an absence of several months.

DORIS BLAKE'S ANSWERS

Should Be Chastised.

"Dear Miss Blake: We are two attractive girls of 15, often spoken of by people as opposite types of beauty, one being dark and oriental, the other fair and statuesque. Through an exchange of confidences we have found that we love the same young man and that he, by the same words, has led each to believe she was the sole object of his affections. In fact, he has asked each of us to elope. We are not heart broken, as there are other men interested in us. Kindly tell us which one of us ought to elope with him. S. P."

You silly youngsters. My advice to you is to come down here to my office and bring a good long switch with you so that I can administer it in doses commensurate with your needs, taking up my time and space with such a ridiculous query.

IRISH 'DOMINION RULE' ADVOCATE ASKED TO LECTURE IN CHICAGO

Sympathizers with Ireland's fight for home rule, headed by M. F. Blondell of 312 South Clark street, are making arrangements for a series of Chicago lectures by the Rev. D. J. O'Donnell of Tasmania. Father O'Donnell now is in New York, having sought political asylum in the United States after his escape from England.

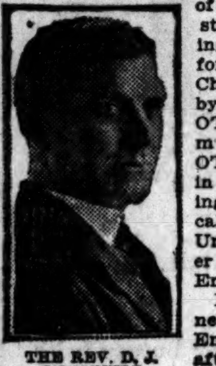

THE REV. D. J. O'DONNELL.

Father O'Donnell arrived in England shortly after the signing of the armistice. He had served three years with the British forces in France. He made a tour of the British isles, speaking on behalf of Irish home rule. He was arrested and confined in the Tower of London for several weeks. After a hard fought batle he was released and made his way out of British jurisdiction.

Father O'Donnell favors dominion government, modeled on that of Canada or Australia, for Ireland, instead of the absolute independence demanded by Sinn Fein.

TRIBUNE COOK BOOK

BY JANE EDDINGTON.

Potato ni Scallop Shells.

Probably there are at least four and ten reasons why potato salad served in the small quantities recommended here is worth while, but we will be temperate and give only four. First, potato served daintily is as different and as much more satisfactory than potato served coarsely, as sauce verte is more attractive and excellent than a coarse dish of greens.

Four rather small potatoes prepared as below, and served in scallop shells, will make enough for four or five people, while served in any other way they might seem a small portion for two. Mashed potato cools rapidly, while wetter potato served in individual portions, as in scallop shells, keeps hot at least twice as long.

Scallop shells of potato, besides being attractive, are portable. You could almost throw them around, which behavior would be highly inconsistent with the first reason, of course, for serving them thus. But for this reason they make a good little part of a lap or any plate luncheon.

With corn bread and either a dessert and a salad they make a satisfactory little every day luncheon.

Peel four small potatoes for four dishes. Slice these into a small flat bottomed aluminum kettle, just cover with cold water, put to cook with cover over kettle. When the water boils cook over low fire. If the water all cooks away mash the potatoes and season with salt and butter and enough milk to make the whole of thick puree consistency. If the water does not all cook away mash the potatoes in it and add two or three tablespoons of cream and a small piece of butter, mashing and beating well.

Butter scallop shells well, set them in a tin, and fill into each about two tablespoons of this puree, sprinkle with a little grated cheese and bread crumbs, and brown under the broiler. The mixture should be as smooth as mashed potato, but will not be if the potatoes are mashed in too much water.

H. C. of L. Playing a Seesaw Game

Washington, D. C., Aug. 18.—[Special.]—Wholesale prices in the United States continue to decline, according to the bureau of labor statistics, which announced today a decline of 2½ per cent in representative markets for July, 1920, as compared to the previous month.

Farm products, food and clothing, the report says, showed considerable price recessions from the preceding month. The decrease for farm products was 2.9 per cent, for food it was nearly 4 per cent, and for clothing it was practically 5½ per cent. Smaller decreases were recorded for lumber and building materials, chemicals and drugs, and miscellaneous commodities.

On the other hand, fuel and lighting materials continued upward with an increase of nearly 2⅓ per cent. Metals and metal products registered a slight increase, while the group of house furnishing goods showed no change in the general price level.

Bright Sayings of the Children

The Tribune will pay $1 for each childish saying printed. The story told must never have been printed in any magazine or paper. It is not possible to acknowledge or return unavailable contributions. Please write on one side of the paper. Address Bright Sayings to Aunty Bee, Tribune, Chicago.

One day while mamma was washing Lawrence he said, "O, don't, mamma; you'll hurt my sores." Mamma said, "Well, Lawrence, how do you get your hands so covered with cuts?" Lawrence waited a minute and then said soberly, "Mamma, the kids around here are so rough that I don't know whether to hit harder or run faster." T. D.

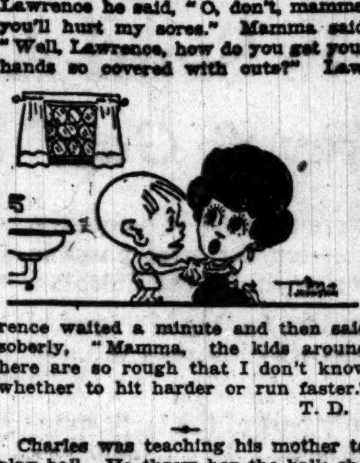

Charles was teaching his mother to play ball. He threw her the ball; she missed it and he swore at her. She was horror stricken, but Charles said: "Why, mother, that is the way the boys play ball." S. C. S.

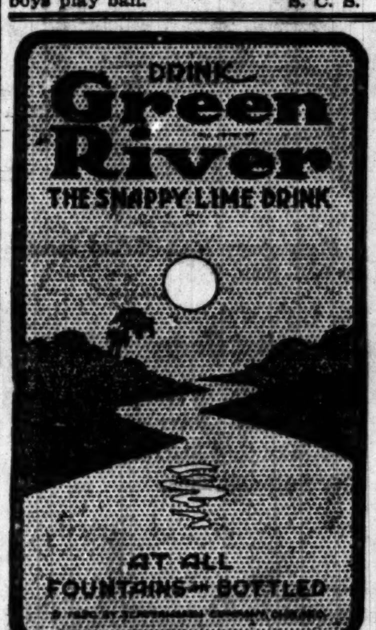

OBITUARY.

Bodies of Soldiers Will Arrive Today

The body of Sergt. John J. Donegar, a Chicago boy of the 344th infantry, will arrive from France at noon today, and will be buried in the memorial plot of the Catholic Veterans of the World War Memorial association in Mount Carmel tomorrow afternoon. Other bodies arriving at the same time are those of Charles Cohen, Company A, 111th machine gun; Alex. Fish of the 344th infantry; O. Gustafson, headquarters division 111th machine gun; Charles Hansen, 116th infantry; John McFadden, wagoner, 4th provisional regiment, and Floyd Larma.

The body of Corporal Joseph Steele of the 33d division, who died at Lemams, France, in 1918, will arrive from France this wek, according to a telegram received by his parents, Mr. and Mrs. William Steele of Telegraph road Lake Forest.

Mrs. John C. Black's Funeral Next Tuesday

The funeral of Mrs. John C. Black, who died at Vichy, France, July 21, will be held from Graceland cemetery chapel next Tuesday afternoon at 2 o'clock. Mrs. Black was the widow of John C. Black, former president of the old Continental National bank, now the Continental and Commercial. She died suddenly while touring. By her will she bequeathed $250,000 to bank employés, who were associated with her husband. He died in 1917 and since then she has spent much of her time in Europe.

C. E. Hasbrook, Editor at Richmond, Va., Is Dead

Richmond, Va., Ag. 18.—Col. Charles E. Hasbrook, editor and manager of the Richmond Times-Dispatch for the last six years, died at his residence late today of heart failure. He was 73 years of age, and had been in ill health since his return from the Democratic national convention.

W. K. Vanderbilt's Body Coming Home

CHERBOURG, Aug. 18.—The steamship Olympic, with the body of William K. Vanderbilt on board, sailed today for New York. Mrs. Vanderbilt accompanied the body.

OBITUARY.

Funeral of E. H. Pearson Will Be Held Tomorrow

The funeral of Eugene Henry Pearson, who died Tuesday at Hyannisport, Mass., where he had gone to spend the summer, will be held tomorrow afternoon from his late home, 325 Fullerton parkway. For many years Mr. Pearson was well known in lumber and financial circles. He was a member of the Chicago Union League and other clubs.

Honorary pallbearers have been selected from Mr. Pearson's close friends. They are Francis Beidler, William J. Chalmers, Charles G. Dawes, Henry M. Dawes, Rufus C. Dawes, James H. Hiland, Edmund D. Hulbert, Fred A. Ingalls, Joseph E. Otis, Percival B. Palmer, Dr. Arthur R. Reynolds, George M. Reynolds, Orson Smith, James P. Soper, and Fred W. Upham of Chicago, and George B. Morley of Saginaw, Mich.

Brig. Gen. Charles G. Dawes paid a personal tribute to Mr. Pearson, long his intimate friend, when he was informed of his death. He dwelt especially on Mr. Pearson's interest in young men, many of whom, Mr. Dawes said, he had helped start enterprises of their own.

E. M. Keeley, Brewing Company Officer, Dies

Eugene M. Keeley, 4954 Ellis avenue, secretary and treasurer of the Keeley Brewing company, died yesterday after an illness of several months.

Mr. Keeley was well known in financial circles and among brewing interests. He was a member of the Chicago Athletic association, South Shore Country club, Beverly Country club, Edgewater Beach Yacht club, Chicago Sharpshooters' association, and of De La Salle council, Knights of Columbus. He is survived by his widow, Ann Hudson Keeley; his brother, Thomas F. Keeley, president of the Keeley Brewing company; Mrs. W. A. Lydon, and Mrs. P. J. Lawler, sisters.

BENONI SHERMAN GREEN of Bloomington, Ill., who died Monday at his summer home near Pittsfield, Mass., was buried in Bloomington yesterday. He is survived by his widow, Bernice Kidder Green, who is a sister of Charles S. Kidder of Chicago, and two sons, Ralph Marquis Green of Bloomington and Benoni S. Green Jr. of Chicago.

DEATH NOTICES

BEROLZHEIM—Joseph Berolzheim, beloved husband of Carrie, fond father of Mayrose B. Fisher, Jeannette, and Elmer, brother of Jonah, Hans, and the late Jacob. Funeral Thursday, Aug. 19, 1:30 p. m., from late residence, 4643 Michigan-av., private.

BLACK—Mary V. Black, Aug. 17, 1920. Funeral Thursday, Aug. 19, 1920, 2:15 p. m., from residence of F. M. Lane, 9170 Pleasant-av. Interment private.

BOND—Susan Amelia Bond, beloved mother of William H. Bond, at her late residence, 7345 Dorchester-av. Funeral services 2 p. m. Friday, at Daylight church 47th and St. Lawrence-av. Interment Mount Hope.

BUXBAUM—Leopold Buxbaum, 5021 Indiana, beloved son of Aaron and Lena Buxbaum, beloved husband of May Buxbaum, nee Ernst. Funeral from chapel, 936 E. 47th-st., 10 o'clock Thursday morning.

CHURCH—Frank L. Church, Aug. 16, at 1401 E. 68th-st., beloved husband of Carrie E. and father of Edgar R., Walter M., and John W., and Mrs. Rosamond V. Porter. Funeral services at chapel, 63d and Harvard, Thursday, Aug. 19, at 2 p. m., under the auspices of Montjoie commandery, No. 53, K. T. Interment at Rosehill. Also member of Aaron lodge No. 913, A. F. and A. M.; Fairview chapter No. 161, R. A. M.; Woodlawn council No. 92, R. and S. M.; and Square chapter No. 746, O. E. S.

COHEN—Haskell G. Cohen, Oct. 21, 1918, Liverpool, U. S. A., beloved son of Harris and Dora, brother of Mrs. Charles Roskin, Anna, Samuel L., and Leonard. Funeral Friday at 2 p. m., from chapel, 3659 W. Roosevelt-rd. Burial at Waldheim.

COLBY—Elizabeth Colby, Aug. 17, of 4724 Vincennes-av., aged 75 years. Funeral from the chapel at 709 E. 47th-st., Thursday, at 2 p. m. Burial at Oakwood.

COLEMAN—Beecher T. Coleman, beloved husband of Caroline, nee Rohlander, father of Ethel, Lester, Harold, and Robert. Funeral Friday, Aug. 20, at 2:30 p. m., from late residence, 614 N. 5th-av., Maywood. Masonic service at Oak Ridge, in charge of Maywood lodge 869, A. F. and A. M.

DAVISON—Mrs. Julia Cole Davison of Shelby, Ind., at the residence of her daughter, Mrs. Ada Christopher, 1421 Farwell-av., beloved mother of Orrin H. Davison, Pittsburgh, Pa., Mrs. Maude Kemler, Oak Park, Ill., Mrs. Jennie Moore, Chicago, Mrs. Lena Towne, Park Ridge, Ill., Arthur Davison, Lansing, Mich.; Mary F. Davison, daughter-in-law, Chicago. Funeral services from 1421 Farwell-av., Thursday, Aug. 19, 3 p. m. Interment Willoughby, Ohio, Friday, Aug. 20, at 3 p. m. Cleveland and Willoughby papers please copy.

DREELAN—Genevieve Dreelan, nee [illegible], beloved wife of James, mother of Mrs. [illegible] vander, Arthur H. Dreelan. Funeral Friday, 9 a. m., from late residence, 6121 Sangamon-st., to Our Lady of Solace church, autos to Mount Olivet. Crookston and Duluth, Minn., Detroit, Mich., papers please copy. For reservations call Yards 662.

FERRIS—Lucy W. Ferris, aged 84 years, at home of her daughter, Mrs. Rudolph Williams, Arlington Heights, Ill. Services Rosehill chapel, 2 p. m., Thursday, Aug. 19.

FORD—Emma Biddle Ford, Aug. 16, widow of the late Henry K., mother of Lloyd S., S. Luella and Mrs. H. K. Roney. Funeral Thursday, Aug. 19, 2:30 p. m., from late residence, 2517 Jackson-blvd. Interment Forest Home.

GLENN—Eliza C. Glenn, Aug. 18, at Colorado Springs, Colo., late supt. of nurses at Passavant hospital. Services in chapel of Fourth Presbyterian church N. Michigan-av. and Delaware-pl., Friday, at 10:30 a. m.

HANAUER—John Hanauer, Aug. 18, beloved husband of Mary, father of Mrs. L. J. Double, Mrs. E. M. Hardine, and Walter Hanauer. Funeral Friday, Aug. 20, at 2:30 p. m., from late residence, 1227 Wrightwood-av., to Montrose cemetery.

HOGBEN—Anna Velleta Hogben, nee Jochim, beloved wife of Harry Hogben, sister of Mina Stromwell and Hilda Stromwell and Walford Jochim of Meadowcroft, Minn. Funeral Friday, Aug. 20, at 2 p. m., from chapel, 4649 Prairie-av., by autos to Oakwoods cemetery. Ishpeming, Mich., papers please copy.

KEELEY—Eugene M. Keeley, beloved husband of Ann H., brother of Thomas F., Mrs. W. A. Lydon, and Mrs. P. J. Lawler, Aug. 18, at his residence, 4954 Ellis-av. Funeral notice later. Please omit flowers.

KERR—John B. Kerr, fond husband of Annie, brother of Dr. Norman, Dr. Archibald A. of Salt Lake City, Daniel, Mrs. John Lockhart, and Mrs. D. S. Campbell, suddenly. Recording secretary of Policeman's Benevolent association, member of Cleveland lodge No. 211, A. F. & A. M., and Illinois St. Andrews society. Funeral services Friday at 2 p. m. at his late home, 1019 N. Lorel-av., by autos to Rosehill.

KLAFTER—Amor Klafter, 4623 Malden-st., beloved husband of Hannah, fond father of David Saul, Joseph H., Charles, and Matilda. Funeral Friday, 10 a. m., from chapel, 4936 Broadway, to Waldheim.

MALOOLY—Ann V. Malooly, nee McKeown, beloved wife of the late William Malooly, mother of William J., James P., Catherine E., Anna V., and Mary J. Malooly and Mrs. Clarence Briarton. Funeral Saturday, Aug. 21, at 9:30 a. m., from her late residence, 1629 Ballou-st., to Maternity B. V. M. church, where solemn requiem high mass will be celebrated, autos to Mount Carmel.

McLELLAND—John McLelland, Aug. 17, at Surf Hotel, in his 69th year, husband of the late Sadie McLelland, brother of Miss Ellan McLelland. Funeral from chapel, 1253-55 N. Clark-st., Thursday, Aug. 19, at 3 p. m. Interment Rose Hill cemetery.

PEARSON—Eugene Henry Pearson, 325 Fullerton-pkwy., Aug. 17, at Hyannisport, Mass., husband of Edia M., nee Brewer; father of Mrs. David J. Molloy, brother of Mrs. Helen G. Scott and Arthur L. Pearson. Services at his late residence, 325 Fullerton-pkwy., on Friday afternoon, at 2 o'clock. The interment will be private.

PUFFER—Mary Adelaide Puffer, at her home, 3803 Wilton-av., Wednesday, Aug. 18, 1920. Funeral service at chapel, 2701 N. Clark-st., Friday, Aug. 20, at 9:30 a. m. Interment Downers Grove.

REEBIE—Fred J. Reebie, 1901 Argyle-st., Aug. 17. Funeral Friday, Aug. 20, with services at Rosehill chapel at 2:30 p. m., by Chicago commandery No. 19, K. T., and Windsor Park lodge No. 836, A. F. & A. M.

RENNER—Dr. Horace N. Renner, 6449 Stewart-av., Aug. 17, 1920, beloved husband of Cora L. Renner. Funeral services at the chapel at 63d and Harvard, Friday, Aug. 20, at 3 p. m. Interment at Valparaiso, Ind.

REYNOLDS—Clara Reynolds, Aug. 17, at Cincinnati, widow of the late James Reynolds. Due notice of funeral later.

SHELDON—Herbert D. Sheldon, Aug. 17, 1920, husband of Eleanore B. Sheldon. Services at Rosehill cemetery chapel Saturday, Aug. 21, 1920, at 3 p. m.

SMITZ—Lee H. Smitz, son of late Caroline Smitz, brother of late Mrs. Benj. S. Mayer, Tuesday, Aug. 17. Funeral Friday, Aug. 20, 1:30 p. m., from chapel, 936 47th-st., Jewish Graceland.

VON RONKEL—J. O. Van Ronkel, Aug. 18, age 80 years, beloved husband of the late Eva Van Ronkel, father of Ike, Eli, Abe, and Sam Van Ronkel. Funeral notice later. Conway [Ark.], Little Rock [Ark.], Memphis [Tenn.] papers please copy.

WOOD—Albert Edward Wood, brother of Mrs. Lucy Gabriel, Amelia, Abbie, and William Wood. Funeral Thursday, 2 p. m., from 2115 Warren-av. Auto to Rosehill cemetery.

CEMETERIES.

ROSEHILL CEMETERY.

FAMILY LOTS: Choice two grave lots and larger; prices include FULL PERPETUAL CARE. More than 100 acres still unsold. CARE FUND OVER $1,200,000. Mausoleum—An addition of MEMORIAL ROOMS is now under construction to the only COMMUNITY MAUSOLEUM IN CHICAGO. Plans of this addition and unsold space in present building at our office. Rand. 5340. 5800 Ravenswood-av. Edge. 714.

CHICAGO'S MOST BEAUTIFUL CEMETERY, MOUNT GREENWOOD.

Perpetual care throughout; $140,000 care fund in trust company's hands; care of grounds and service unequaled. Halsted-111th-st. cars direct to main entrance.

OAKWOODS CREMATORY, OAKWOODS Cemetery, East 67th-st. and Greenwood-av. Charge for cremation, $40. Remains cremated in casket as received. All lots and graves sold with REAL perpetual care. Phone Hyde Park 61. Established 1853.

GLEN OAK CEMETERY, 12TH-ST. BLVD.—Single graves with perpetual care, $15. 111 W. Washington-st. Franklin 3811.

UNDERTAKERS.

POSTLEWAIT — GOLDEN RULE PRICES and Golden Rule service; 33 years at one location 1867 Ogden-av. Phone West 250.

Baskets of Flowers
A. Lange Florist
77-79 E. Madison St. Tel. Cent. 3777
Largest Retail Florist in Chicago.

AMUSEMENTS

LAST 4 DAYS | GRANT PARK Van Buren Street ENTRANCE
LAST TIME NEXT SUNDAY NIGHT
RINGLING BROS. and BARNUM & BAILEY CIRCUS COMBINED
CONCENTRATING IN ONE GLORIOUS ENTITY THE GREATEST DISPLAYS OF THE CIRCUS ARENA
¼ MILLION POUNDS ELEPHANT ACT
EARTH'S LARGEST ZOO EIGHT GIRAFFES
DOORS OPEN AT 1 AND 7 P. M. PERFORMANCES Begin at 2 & 8 P. M.
PRICES: (War Tax Included) ADULTS......75c CHILDREN....50c
DOWNTOWN TICKET OFFICE NOW OPEN AT LYON & HEALY'S

MARIGOLD BROADWAY AT GRACE
EDWARD BECK'S "1920 REVUE" STARRING FRISCO THE AMERICAN APACHE
With Loretta McDermott & Others
$1 Admission. No Cover Charge

HAPPY IN THE WOODS
THE THREE BEST BETS for happiness—a good bank account, a good digestion and a visit with DONALD BRIAN, PEGGY WOOD and RALPH MORGAN in "BUDDIES," the Selwyn Music Hit. "BUD" Mat. Sat. 50c to $1.50.

COLONIAL TONIGHT MAT. SATURDAY
A. L. Erlanger and Harry J. Powers, Mgrs.
The jingling, joyful musical jollity
THE SWEETHEART SHOP
GOING AWAY FROM HERE AUGUST 28
EXTRA MATINEE TODAY
Astonishing Prices, 50c-$2. No Higher

RAVINIA CONCERT TODAY 3 P. M.
Chicago Symphony Orchestra (50 Men)
OPERA Tonight at 8:15 "CARMEN"
with Alice Gentle, Edith Mason, Margery Maxwell, Morgan Kingston, Graham Marr, Louis D'Angelo, Paolo Ananian, Giordano Paltrinieri, Richard Hageman, conductor. Fri., "LA TRAVIATA." Sat., "LA NAVARRAISE" and "SECRET OF SUZANNE." Sun., "DON PASQUALE."
C. & N. W. Ry. or North Shore Electric "L" without change from Wabash and Adams every half hour.

Superb Vaudeville PALACE Orpheum Circuit | TWICE DAILY POPULAR PRICES Phone STATE 7266
CAMERON SISTERS Society's Daintiest Dancers | WILLIAM GAXTON & COMPANY
Smith & Miller | Curzon Sisters
Elsie La Bergere | Billy Green & Homer Dean
MADAME PRINCEVAL | BOBBE & NELSON
HOWARD LANGFORD & INA FREDRICK

CORT EVERY EVE. | MAT. WED. AND SAT.
"A REFRESHING HIT."—Amy Leslie, News
The Selwyns proffer the eminent co-stars
MARGARET LAWRENCE | WALLACE EDDINGER
in the smartest comedy of decades
WEDDING BELLS

PLAYHOUSE MICHIGAN AVE. Nr. VAN BUREN
Twice Daily, at 2:30 and 8:30—All Seats $1
Sat. & Sun. Eves. 2 Performances, 7 & 9 P. M.
Basil King's Powerful PHOTODRAMA of the UNSEEN WORLD
"EARTHBOUND"
Symphony Orchestra—New York Presentation

SHUBERT PRINCESS | MATINEE TODAY & SAT.
"All Chicago should see this play."—American
A Man of the People
The New Drama of Lincoln by Thos. Dixon

OLYMPIC TWO WEEKS ONLY
POP. MAT. WED.—BEST SEATS $1
FISKE O'HARA
in an Irish Melody Drama
SPRINGTIME IN MAYO
Nights, $2 to 25c Sat. Mat., $1.50 to 25c

STAR & GARTER Madison at Halsted Matinee Every Day
Season Opens Saturday Night
AL REEVE'S JOY BELLS

The Great STATE-LAKE
Orpheum Circuit
11 A. M.—CONTINUOUS—11 P. M.
VAUDEVILLE PHOTOPLAYS
11:00—2:15—5:00—8:30
EVA SHIRLEY
Assisted by Fid Gordon's Musical Boys and AL ROTH, Jazz Dancer
"FLIRTATION"
WINONA WINTER and BEN JEROME
J. C. NUGENT
Elsie Williams & Co. | Dunham & Williams
Perrie De Kock Trio | Libonati | The Three Lees
Photoplay—Exclusive Showing
H. B. WARNER in "ONE HOUR BEFORE DAWN"
Mats., except Sat.-Sun.-Hol., 31c-45c | Eves. and Sat.-Sun.-Hol. Mats., 36c-50c

JONES, LINICK & SCHAEFER'S
McVicker's Continuous Vaudeville
11 A. M. to 11 P. M.—COME ANY TIME
"HONEYMOON INN" with Girls, Gowns and Songs
CY & CY ETHEL RAE | TOM DAVIES & CO.
Added Feature, LEON ERROL in his new picture, "BUGGINS"
8—BIG ACTS ALWAYS—8
Temperature Never Above 70 Degrees

ILLINOIS Mat. Saturday
A. L. Erlanger and Harry J. Powers, Mgrs.
B. C. WHITNEY Presents a Novelty
THE ED WYNN CARNIVAL
(First Edition)
A JOYOUS MUSICAL DELIGHT
With ED WYNN, the Perfect Fool
AND HIS WYNN-ING, WYNN-SOME ENSEMBLE OF GIRLY-GIRLS

JONES, LINICK & SCHAEFER'S
RIALTO CONTINUOUS VAUDEVILLE
11 A. M. to 11 P. M.—COME ANY TIME
EDNA MAY FOSTER | BERT STODDARD
6—TASMANIAN GIRLS—6
Added Laughter | "FOUR TIMES FOILED" Something New in Pictures
8—BIG ACTS ALWAYS—8
Temperature Never Above 70 Degrees

POWERS' A. L. ERLANGER and HARRY J. POWERS, Mgrs.
MATINEE SATURDAY—BEST SEATS, $2
ARTHUR BYRON and MARTHA HEDMAN
in the Gay and Sparkling Comedy
TRANSPLANTING JEAN
Direction Arthur Byron and Benj. H. Marshall
PRICES: Evenings, Including Sunday, Best Seats $2.50—Mats. WED. & SAT., Best Seats $2

Supreme Vaudeville MAJESTIC Orpheum Circuit | POPULAR PRICES MATINEE DAILY Phone CENTRAL 6480
ALEXANDER CARR & CO.
JAMES J. MORTON
Myrtle Fisk and Geo. Lloyd | Anthony
The Miniature Revue
SWOR BROTHERS | BERT HANLON
Garcinetti Bros. | Kinograms
MME. DOREE'S OPERALOGUE

GREAT NORTHERN HIPPODROME
Quincy or Jackson, Between State and Postoffice
TOYS AN ARTISTIC DIVERTISSEMENT
6—VENETIAN GYPSIES—6
EMMONS, COLVIN and COOLIDGE
TORRELLI'S CIRCUS AND OTHERS
11 A. M.—CONTINUOUS—11 P. M.

SHUBERT GARRICK | TONIGHT, 8:15 Mat. Sat. & Wed.
"A LARGE PLAY; It Overflows with Song, Dance and Scenery."
—PERCY HAMMOND, Tribune.
THE N. Y. WINTER GARDEN REVUE
PASSING SHOW

SHUBERT STUDEBAKER | MATINEE Sat. & Wed.
IT'S DIFFERENT
GREENWICH VILLAGE FOLLIES
With JAMES WATTS, TED LEWIS, ADA FORMAN, AL HERMAN, BERT and BETTY WHEELER and the 20 FAMOUS ARTISTS' MODELS

GEO. M. Cohan's Grand MAT. Sat.
Welcome Stranger
The Supreme Worry Antidote

TWICE DAILY | COLUMBIA | CLARK at MADISON
Mats. 2:15; Eves. 8:15 Ladies' Day Every Day
Rapturously Received—Audiences Delighted
JAS. E. COOPER'S Superb Extravaganza Co.
The ROSELAND GIRLS and BERT LAHR

THE TESTING-JURY

Louis XVIII. established a testing-jury for the food that was served at the royal table.

No less a personage than M. Petit-Radel, librarian of the French Institute, was his tester of peaches.

The great American public is the testing-jury for the food served at CHILDS.

And their verdict for the peaches is: "Incomparably delicious in flavor."

Luscious, ripe peaches, sliced and served plain or with cream — they literally melt in the mouth.

Childs
75 W. Monroe St.
165 W. Madison St.
55 W. Washington St.

Don't be discouraged
Resinol Soap will clear your skin

Many and many a girl has a clear, healthy complexion today because some friend came to her with that sound advice. Resinol Soap not only is delightfully cleansing and refreshing, but its daily use reduces the tendency to pimples, offsets many ill-effects of cosmetics, and gives nature the chance she needs to make red, rough skins white and soft.

Resinol Soap lathers freely in hot or cold water. It is not artificially colored and contains no harsh drying alkali. Sold by all druggists.

Mandel Brothers
Misses' section, fourth floor

Ultra-smartness reflected in the slim lines of these

misses' fall frocks of assured vogue

at a price unexpectedly low

Modish street frocks bought at a large concession, and priced to yield a minimum profit; distinctive, effective frocks, with fashion's fall decrees correctly interpreted in every stitch.

Georgette frocks, tricotine frocks, $35 crepe satin frocks and serge frocks

All the frocks are attractively beaded and embroidered; the most are in navy, black or brown—three of fall's most favored shades. Every frock is delightful in design, exquisite in finish.

Fourth floor.

During August this Store will close at 1 p. m. Saturday.

MARSHALL FIELD & COMPANY

Two-toned Mahogany Chiffonier, $105.

Other Bedroom Pieces

Full-sized Bed, walnut, $65; Dresser to match, $105.

Knowleworth Dressing Table, Newby walnut, $75.

Large Chest of Drawers, Newby walnut, $175.

Walnut Chiffonier, $85.

Pair of Unusual Decorated Twin Beds, $400.

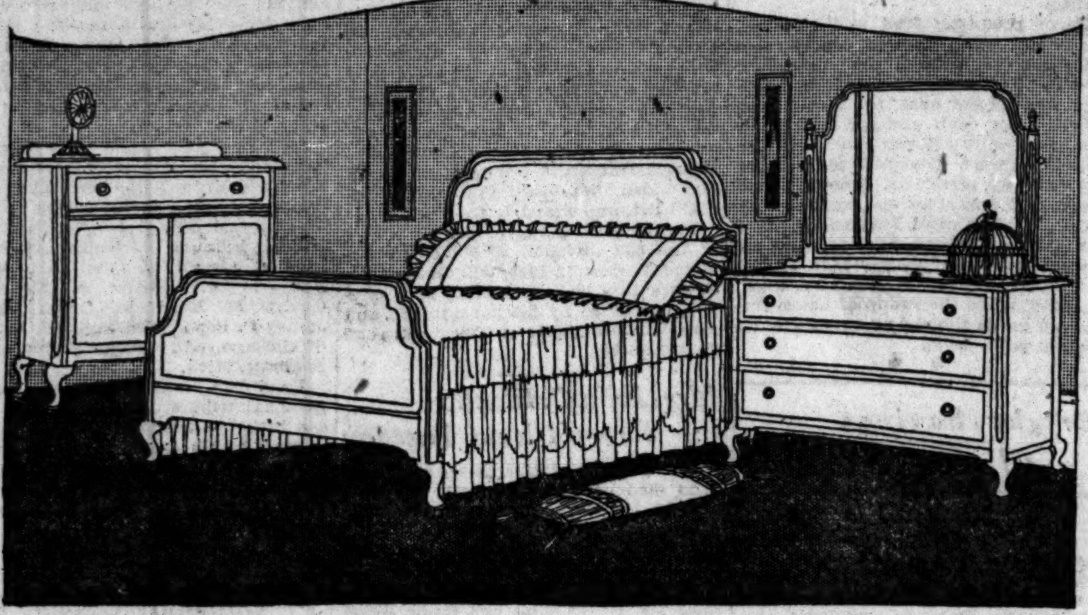

Bedroom Suite, in Newby walnut finish, with characteristic Berkey & Gay cabinet work. Bed, full or twin, $95; Bureau, $140; Chifforobe, $125; Dressing Table, $98. The design is a tasteful Queen Anne adaptation.

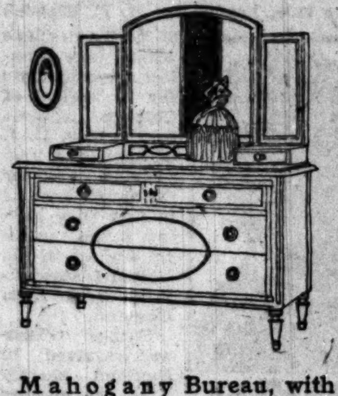

Mahogany Bureau, with triple mirror; two small drawers on top, 48 in., $195. (The cabinet work and interior fittings in these pieces are worthy of careful examination.)

Walnut Writing Desk, in Queen Anne spirit, $75.

Mahogany Colonial Desk, $75.

Mahogany Queen Anne Highboy, $425.

Furniture from a Famous Maker in Semi-Annual Sale

Suites and Odd Pieces Made by "Berkey & Gay," Low-Priced

"BERKEY & GAY" is a name known to furniture lovers all over this country. It is a name that stands for quality clear through—for the best possible work from the designer's drawing board to the last lingering rub of the finishing.

The "Shop Mark" that identifies every piece from this factory is a symbol of thoroughgoing excellence. That is one of the reasons why "Berkey & Gay" Furniture is sold only by this Store in Chicago.

The pieces illustrated in this announcement are only part of the large number we have in stock. They are in every way representative. *Eighth Floor.*

Heppelwhite Serving Table, hand carved, mahogany, $85.

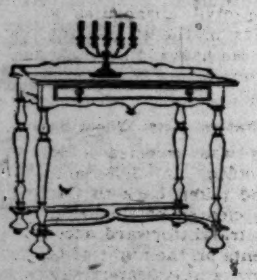

Knowleworth Serving Table, a Berkey & Gay exclusive design in the soft, warm Newby finish; walnut, $37.50.

Newby walnut Dining Table, Knowleworth, 54 in. top, 8 ft. extension, $110.

Sheraton inlaid mahogany Dining Table, 54 in. top, 8 ft. extension, $175.

An Unusual Sideboard

Chinese Chippendale Sideboard, solid mahogany. Elaborately carved, $195. China Cabinet to match, $225.

Odd Dining Room Pieces

Georgian Server, mahogany, could be used as Console, $125.

Decorated Corner Cabinet, $65.

Sideboard, 66 in. top, in gray, $185.

Dark green decorated Sideboard, $195; Server to match, $58.

Italian Oak Linen Cupboard, $210.

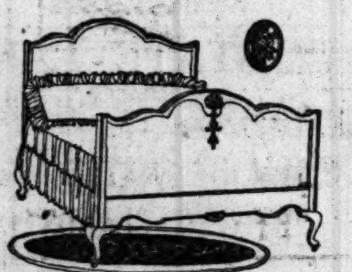

Full-sized walnut Bed, $135.

A Beautiful Dining Suite

Span-Umbrian walnut Suite, in a beautiful finish and design developed by Berkey & Gay, contains seven pieces—Table, Armchair, and five Side Chairs, at $450.

Some Odd Dining Room Pieces

Chinese Chippendale Sideboard, mahogany, decorated, 66 in. top, $175.

Decorated Serving Table, $75.

Oak Refectory Draw-Top Table, $225.

Queen Anne Sideboard, Newby walnut, 78-in., $275.

Linen Commode, mahogany, $165.

Solid mahogany Colonial China Cabinet, $110.

Sheraton Sideboard, 84-in., mahogany, $285.

Pair mahogany Silver Urns, $85.

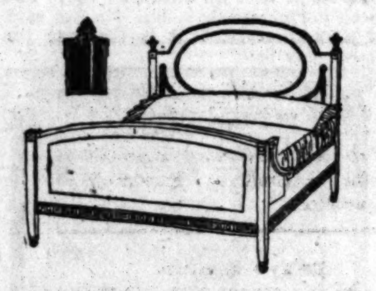

Mahogany Bed, either twin or full size, $95.

Enameled Bedroom Suite

Six pieces, in ivory enamel; Twin Beds, Bureau, Chifforobe, Hanging Mirror, Rocker The Suite, $1,000.

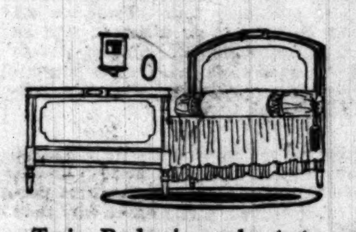

Twin Beds, in walnut, two-toned finish, of exceptional color-interest, $68 each.

Two-toned mahogany Dresser, with 50 in. top, $130.

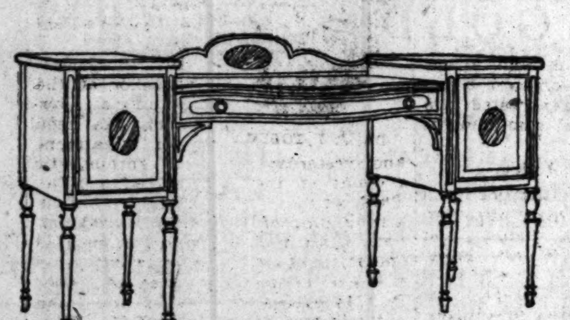

An unusual sideboard, Sheraton in design, with rich inlays of satinwood. 42 inches high, singularly dignified appearance, $125.

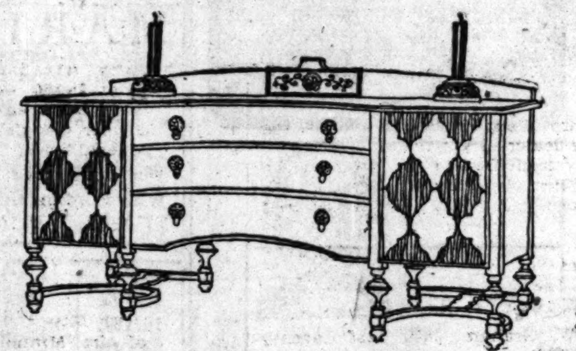

Sideboard, with decorated panel in rail, burl-paneled doors, curved front; a William and Mary adaptation. 72-in., $225.

Bureau, in wood of exquisite grain and finish, with oak interiors and carefully fitted compartment drawer. Beautiful cabinet work. $140.

10-piece Dining Suite, in mahogany, with ebony inlay outlining panels and tops of pieces; Table is oblong with rounded ends; graceful, with excellent finish; Table, Sideboard, Linen Cabinet, China Cabinet, 5 Side Chairs, Armchair, $1,300.

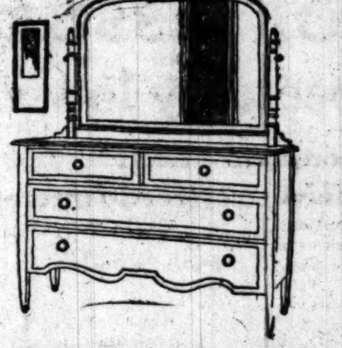

Dresser, 46 in. top, in two-toned mahogany finish, $128.

Mahogany Spindle-backed Colonial Chair, $19.

Mahogany 50-in. Dresser, $165.

Mahogany Twin Bed (one only), $75.

Twin Beds in walnut finish, $65 each.

Maple Writing Desk, $55.

Mahogany Table Desk, $32.

RESORTS AND HOTELS RESORTS AND HOTELS

7 Joys of Vacation on this 1-Day Sunlight Trip

Michigan City AND RETURN, $1.30

Sundays, Holidays, $1.50 War Tax Extra

All the joys of a week's summer vacation on this one-day lake trip to Michigan City on the Steel Steamer Florida.

Dancing Bathing Boating Fishing Picnicking Games Sightseeing —and get Home in time for supper 7 p. m.

STEEL STEAMER FLORIDA

Bring the family for this day's vacation and picnic in beautiful wooded park.

GOODRICH STEAMSHIP LINES

Leave 10 A. M. Chicago Local Time

DOCKS FOOT MICHIGAN BLVD. East of Link Bridge

RESORTS—FOREIGN. Ocean Travel.

I·M·M·LINES

AMERICAN LINE

NEW YORK—SOUTHAMPTON

New York	Aug. 21	Sept. 18	Oct. 1[illegible]
St. Paul	Aug. 28	Sept. 25	Oct. 2[illegible]
Philadelphia	Sept. 4	Oct. 2	Oct. 3[illegible]

NEW YORK—HAMBURG

Manchuria	Sept. 11	Oct. 23	Dec. [illegible]
Mongolia	Sept. 23	Nov. 6	Dec. [illegible]

PHILADELPHIA—QUEENSTOWN—LIVERPOOL

Haverford	Sept. 3	Oct. 1[illegible]

LEYLAND LINE

BOSTON—LIVERPOOL

Winifredian	Oct. 6	Nov. 11

RED STAR LINE

NEW YORK—SOUTHAMPTON—ANTWERP

Lapland	Aug. 21	Sept. 25	......
Finland	Aug. 28	Oct. 2	......
Zeeland	Sept. 4	Oct. 9	......
Kroonland	Sept. 18	Oct. 23	......

WHITE STAR LINE

NEW YORK—SOUTHAMPTON—CHERBOURG

Olympic	Aug. 28	Sept. 18	Oct. 1[illegible]
Adriatic	Sept. 15	Oct. 16	Nov. 2[illegible]

NEW YORK—LIVERPOOL

*Mobile	Aug. 21	Sept. 25	......
Celtic	Aug. 28	Oct. 2	Nov. [illegible]
Baltic	Sept. 4	Oct. 9	Nov. 1[illegible]

(*Formerly Cleveland)

NEW YORK—AZORES—GIBRALTAR NAPLES—GENOA

Canopic	Aug. [illegible]
Cretic	Sept. [illegible]

WHITE STAR—Dominion

MONTREAL—QUEBEC—LIVERPOOL

Megantic	Aug. 21	Sept. 18	Oct. 1[illegible]
Canada	Aug. 24	Sept. 25	Oct. 3[illegible]

F. C. BROWN, Western Passenger Agent
14 NORTH DEARBORN STREET
Telephone Randolph 6954
J. D. ROTH, Gen'l Western Freight Agent
327 SOUTH LA SALLE STREET
Telephone Wabash 3580

CUNARD ANCHOR ANCHOR-DONALDSON

AMPLE ACCOMMODATION NOW AVAILABLE ALL CLASSES
By the Following Steamships, Among the LARGEST, FASTEST AND MOST MAGNIFICENT AFLOAT

N. Y.—CHERBOURG—SOUTHAMPTON

AQUITANIA ......Aug. 28—Sept. 22 ......Oct. 13—Nov. 3
MAURETANIA ......Sept. 2 ...Sept. 30—Oct. 21
IMPERATOR ......Sept. 9—Oct. 7 ......Nov. 11—Dec. 8

NEW YORK—LIVERPOOL

K. A. VICTORIA Sept. 11—Oct. 9 Nov. 6—Dec. 4
Caronia ......Aug. 21
Carmania ......Sept. 25—Oct. 23—Nov. 20

N. Y.—PLYM'TH—CHERB'G—LONDON
Caronia ......Sept. 18—Oct. 26—Dec. 4

MONTREAL—GLASGOW
VIA PICTURESQUE ST. LAWRENCE
Saturnia ......Aug. 21—Sept. 25—Oct. 30
Cassandra ......Sept. 11—Oct. 16—Nov. 20

N. YORK—LONDONDERRY—GLASGOW
Columbia ......Sept. 11—Oct. 9—Nov. 6

N. Y.—NAPLES—DUBROVNIK—TRIESTE
Pannonia ......Aug. 28

N. Y.—PATRAS—DUBROVNIK—TRIESTE
Calabria ......Sept. 1

Import and Export Freight Shipments Solicited

COMPANY'S OFFICES, CUNARD BLDG.
S. W. Cor. Dearborn and Randolph Sts.
Telephone Central 2050

AMERICAN EXPRESS TOURS AND CRUISES

Cruises

Niagara to the Saguenay

14-day cruise from Niagara to the Saguenay, ending at New York, $265. Leave Niagara August 22.

Also 6-day cruise, Montreal to the Saguenay and return, $125. Leaving Montreal August 25.

AMERICAN EXPRESS

23 W. Monroe St., Chicago
Phone Majestic 8200
or
Scotts Steamship Agency, Blackstone Hotel.

ANTWERP AND ROTTERDAM

BALTIMORE-ANTWERP
"A Steamer" ......Aug. 20th
S. S. "Storm King" ......Sept. 10th

BALTIMORE-ROTTERDAM
S. S. "Honnedaga" ......Aug. 10th
S. S. "Yaka" ......Aug 25th

NEW YORK-ANTWERP
S. S. "Collingsworth"..Now Loading
"A Steamer" ......Aug 27th

NEW YORK—ROTTERDAM
S. S. "Honnedaga" ......Aug. 17th
S. S. "Yaka" ......Aug 31st

FULL CARGOES SOLICITED

Black Diamond Steamship Corporation
67 Exchange Place, New York
Telephones: Rector 2617-2618-3309-3329

RESORTS—FOREIGN. Ocean Travel. RESORTS—FOREIGN. Ocean Travel.

WARD LINE

Regular Services and Frequent Sailings

Belgium, France, Germany, Holland, Portugal, Spain, Canary Islands
Argentina, Brazil, Bahamas (Nassau), Cuba, Mexico, River Plate, Uruguay
West Indies

Sailing list and information on application.
All Standard Codes

New York and Cuba Mail S. S. Co.
GENERAL OFFICES
Foot of Wall St. New York, N. Y.
WESTERN TRAFFIC AGENT
M. L. Schultz, 1501 Marquette Bldg., Chicago
GENERAL AGENCIES
New York, Rotterdam, Havana, Mexico City, Chicago, London, New Orleans, Liverpool, Bilbao

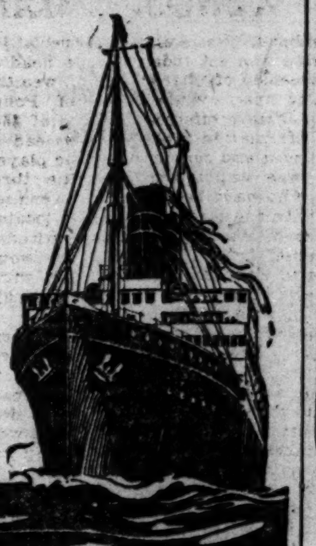

CP.[illegible]OS TO EUROPE

FROM MONTREAL
Aug. 28 Melita ......Liverpool
Aug. 28 Scandinavian ..*Antwerp
Sept. 8 Sicilian ......Glasgow
Sept. 10 Grampian ......*Antwerp
Sept. 11 Minnedosa ......Liverpool
*Via Southampton.

FROM QUEBEC
Sept. 1 Victorian ......Liverpool
Sept. 8 Emp. France ..Liverpool
Sept. 15 Emp. Britain ..Liverpool
Sept. 22 Pr. Fr. Wilhelm .Liverp'l

AROUND THE WORLD
Tour de luxe, $1,500 up
March to June, 1921
Empress of Canada, 22,000 Tons
New Palatial Ship for Pacific Service
CANADIAN PACIFIC OCEAN SERVICES
Phone Randolph 3628
40 N. Dearborn St.
CHICAGO

SOUTH AMERICA

DIRECT PASSENGER SERVICES

FROM NEW YORK to WEST COAST PORTS via Panama Canal By "EBRO" and "ESSEQUIBO" *The Largest Steamers in the Trade.* AUG. 28, SEPT. 25, OCT. 23

FROM HAVANA to West Coast Ports via Panama Canal By ORTEGA...SEPT. 13

FROM CRISTOBAL to West Coast Ports of South and Central America Regular Sailings
ROYAL MAIL
The Royal Mail Steam Packet Co.

FROM ENGLAND to BRAZIL and ARGENTINE Regular Sailings by Large Mail Steamers
PACIFIC LINE
The Pacific Steam Navigation Co.

NELSON LINE
H. & W. NELSON, Ltd.

South Africa From England By Union Castle Line
The Union-Castle Mail Steamship Company, Ltd.

Sanderson & Son General Agents, 327 So. La Salle St., Chicago Or Any Steamship Ticket Agent

FABRE LINE

AZORES, LISBON, MARSEILLES
S. S. ROMA ......Aug. 31-Oct. 1[illegible]
S. S. BRITANNIA ......Sept. 1[illegible]
(From Providence the next day)
N. Y., PALERMO, NAPLES, MARSEILLES
S. S. PROVIDENCE [new]....Sept. 1-Oct. [illegible]
S. S. MADONNA ......Sept. [illegible]
S. S. PATRIA ......Sept. [illegible]
NEW YORK, GIBRALTAR, PIRAEUS
S. S. CANADA ......Oct. 27
Cabin Accommodations at Moderate Rates
Apply K. W. KEMPF, G. W. P. A., 130 N. La Salle St., or to
J. W. ELWELL & CO., Gen. Agts., 17 State St., N.Y.

HOLLAND - AMERICA LINE

NEW YORK TO ROTTERDAM
Rotterdam ......Aug. 28-Oct. 2
Noordam ......Sept. 8-Oct. 13
New Amsterdam ......Sept 14-Oct. 19
Ryndam ......Sept 22-Oct. 27
Gen'l Passenger Office, 120 N. La Salle St., Chicago

DANZIG

Also English, French and Baltic Seaports
BALTIC S. S. CORPORATION OF AMERICA
Woolworth Bldg., New York City

Advertise in The Tribune.

RESORTS—FOREIGN. Ocean Travel.

FRACANDA LINE

COMPAGNIE CANADIENNE TRANSATLANTIQUE Limitée

Route Your Freight to and from France and the Continent by the FRACANDA LINE.

SAILINGS FROM MONTREAL TO BORDEAUX, FRANCE
August 27th ......S. S. Georgic
September 13th ......S. S. Mississippi

TO HAVRE, FRANCE, AND PLYMOUTH, ENGLAND
September 10th ......S. S. Kamarima*
*Steamship Kamarima carries 1st and 3rd class passengers.
For rates and further information apply

MORTIMER BROADDUS
Export and Import Agent
335 Merchants Loan & Trust Bldg., Chicago
Telephone Central 308
Canada Steamship Lines, Ltd., Gen. Agts. Toronto—Montreal

RESORTS—FOREIGN. Ocean Travel.

FRENCH LINE

COMPAGNIE GÉNÉRALE TRANSATLANTIQUE
Express Postal Service

NEW YORK—HAVRE

LA LORRAINE	Aug. 20	Sept. 17	Oct. 15
NIAGARA	Aug. 21	......	......
ROCHAMBEAU	Aug. 21	Sept. 23	Oct. 28
LAFAYETTE	Aug. 27	Sept. 24	Oct. 23
LA SAVOIE	Sept. 3	Oct. 1	Oct. 30
FRANCE	Sept. 8	Oct. 6	Nov. 3
LA TOURAINE	Sept. 14	Oct. 12	Nov. 20

NEW YORK—BORDEAUX
CAROLINE ......Aug. 19
CHAS. KOZMINSKI CO., Inc., G. W. A.
133 N. Dearborn St. Phone Central 5232

SCANDINAVIAN AMERICAN

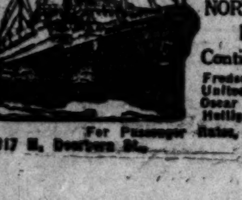

NORWAY, SWEDEN DENMARK
Continental Europe
Frederick VIII..Aug. 26
United States..Sept. 2
Oscar II......Sept. 16
Hellig Olav....Sept. 30
For Passenger Rates, etc.
117 N. Dearborn St., Chicago

RESORTS—FOREIGN. Ocean Travel.

AUSTRALIA—NEW ZEALAND

Direct via Panama Canal
AMERICAN & AUSTRALIAN STEAMSHIP LINE
S. S. FULTALA, SEPT. 13
First and second class passengers
For rates and other information apply
NORTON, LILLY & CO.
[illegible] Beaver Street, New York City
Gen. Agts. for American & Australian S. S. Line

SWEDISH AMERICAN LINE

S. S. "DROTTNINGHOLM"
Length 540 Feet. 12,000 Tons Reg.
FROM NEW YORK AUG. 28
S. S. STOCKHOLM 12,606 Tons Reg.
FROM NEW YORK SEPT. 16
DIRECT TO GOTHENBURG, SWEDEN
Short route to SCANDINAVIA, etc.
Superior accommodations, service and cuisine.
Gen'l Passenger Office, 176 N. Dearborn-st.
Telephone Central 2359.

RESORTS—FOREIGN. Ocean Travel.

Norwegian America Line

Short route to Norway, Sweden, Denmark, Russia and European continent. Sailings from New York.
Norwegian America Line Age'y
BIRGER OSLAND, G. W. Mgr
115 S. Dearborn St., Chicago, Ill.

SOUTH AMERICA — LAMPORT & HOLT LINE

PERNAMBUCO, BAHIA, RIO DE JANEIRO, SANTOS, MONTEVIDEO & BUENOS AYRES.

Frequent sailings from New York by modern, fast and luxurious appointed passenger steamers. Apply Company's office, 42 Broadway, N.Y. or R. J. Neidlinger, 112 S. Dearborn St.; J. S. Lewitz, 312 S. Clark St., Chicago, Ill.

RESORTS—FOREIGN. Ocean Travel.

LLOYD SABAUDO

Fast Italian Mail Line
NEW YORK NAPLES GENOA
With Through Rates to Trieste
NEXT SAILING
S. S. PESARO (ex S. S. Moltke), Sept. 1st
Superior Cabin Accommodations on 4 Decks. Apply J. S. Lewitz, 312 S. Clark St. Harrison 7222.

AUSTRALIA

HONOLULU, SUVA, NEW ZEALAND
The Palatial Passenger Steamers
R.M.S. "Niagara" 20,000 Tons R.M.S. "Makura" 13,500 Tons
Sail from Vancouver, B. C.
For fares and sailings apply Canadian Pac. Ry., 140 S. Clark St., Chicago, or to Canadian-Australasian Royal Mail Line, 440 Seymour St., Vancouver, B. C.

AUSTRALIA

NEW ZEALAND — SOUTH SEAS
via Tahiti and Rarotonga. Mail, passenger service from San Francisco every 28 days.
UNION S. S. CO. OF NEW ZEALAND
230 California Street San Francisco
Or Local Steamship and Railroad Agencies

TS—FOREIGN.
cean Travel.
M·LINES
RICAN LINE
K—SOUTHAMPTON
..Aug. 21 | Sept. 18 | Oct. 1
..Aug. 28 | Sept. 25 | Oct. 2
.Sept. 4 | Oct. 2 | Oct. 3
ORK—HAMBURG
..Sept. 11 | Oct. 23 | Dec.
..Sept. 23 | Nov. 6 | Dec. 1
HIA—QUEENSTOWN
LIVERPOOL
..........Sept. 3 | Oct. 11
AND LINE
N—LIVERPOOL
..........Oct. 6 | Nov. 1
STAR LINE
UTHAMPTON—ANTWERP
Aug. 21 | Sept. 25
Aug. 28 | Oct. 2
Sept. 4 | Oct. 9
Sept. 18 | Oct. 23
STAR LINE
—SOUTHAMPTON
HERBOURG
Aug. 28 | Sept. 18 | Oct. 1
Sept. 15 | Oct. 16 | Nov. 2
K—LIVERPOOL
Aug. 21 | Sept. 25
Aug. 28 | Oct. 2 | Nov. 6
Sept. 4 | Oct. 9 | Nov. 1
rly Cleveland)
ZORES—GIBRALTAR
ES—GENOA
..............Aug. 31
..............Sept. 1
AR—Dominio
UEBEC—LIVERPOOL
ug. 21 | Sept. 18 | Oct. 18
ug. 24 | Sept. 25 | Oct. 30
estern Passenger Agent
EARBORN STREET
Randolph 6954
Western Freight Agent
A SALLE STREET
Wabash 3580
IARD
CHOR
DONALDSON
MMODATION NOW
ALL CLASSES
Steamships, Among the
STEST AND MOST
ENT AFLOAT
RG—SOUTHAMPTON
.....Aug. 28—Sept. 22
.....Oct. 13—Nov. 3
A ....Sept. 2
...Sept. 30—Oct. 25
.....Sept. 9—Oct. 7
.....Nov. 11—Dec. 9
—LIVERPOOL
IA Sept. 11—Oct. 9
Nov. 6—Dec. 4
..........Aug. 21
pt. 25—Oct. 23—Nov. 20
—CHERB'G—LONDON
pt. 18—Oct. 26—Dec. 4
—GLASGOW
K ST. LAWRENCE
g. 21—Sept. 25—Oct. 30
t. 11—Oct. 16—Nov. 20
NDERRY—GLASGOW
Sept. 11—Oct. 9—Nov. 6
UBROVNIK—TRIESTE
..........Aug. 28
UBROVNIK—TRIESTE
..........Sept. 1
nd Export
ments Solicited
CES, CUNARD BLDG.
rn and Randolph Sts.
Central 2050
WERP
ND
ERDAM
E-ANTWERP
.........Aug. 20th
.........Sept. 10th
ROTTERDAM
.........Aug. 10th
.........Aug 25th
-ANTWERP
h"..Now Loading
.........Aug 27th
ROTTERDAM
.........Aug. 17th
.........Aug 31st
S SOLICITED
d Steamship
ration
ace, New York
617-2618-3309-3329
OS
OPE
TREAL
.....Liverpool
ian..*Antwerp
.....Glasgow
.....*Antwerp
.....Liverpool
EBEC
.....Liverpool
nce..Liverpool
ain..Liverpool
ilhelm..Liverp'l
WORLD
1,500 up
1921
, 22,000 Tons
r Pacific Service
PACIFIC
RVICES
LINE
MARSEILLES
.....Aug. 31-Oct. 10
.....Sept. 15
LES, MARSEILLES
]....Sept. 1-Oct.
TAR, PIRAEUS
..Oct. 18
Moderate Rates
W. P. A.
AMERICA
E
ROTTERDAM
..Aug. 28-Oct. 2
..Sept. 8-Oct. 13
..Sept 14-Oct. 19
IG
d Baltic Seaports
ION OF AMERICA
ew York City
he Tribune.

Chicago Daily Tribune.
THE WORLD'S GREATEST NEWSPAPER
THURSDAY, AUGUST 19, 1920.

EMAND WOMEN ELD CLAIM TO OLONEYWEALTH

n Plan Will Contest; Reveal Odd Tangle.

ederick Arnd, attorney for the y of the late James Moloney, president of the Moloney Belting company, 130 North Franklin street, said yesterday that the family would contest Mr. Moloney's will unless Mrs. Madelaine Barker of New York and Mrs. Theodore A. Backe of Brooklyn named as beneficiaries, withdraw their claims to any share in the $600,000 estate. The attorney has noti the beneficiaries that the with al must be in his hands this week. iritualism and an unexplained in ce which the family avers Mrs. er and Mrs. Backe exercised over ney are elements back of the pro d contest. Mrs. Barker is the sister rs. Helen Moloney-White, divorced of the manufacturer.

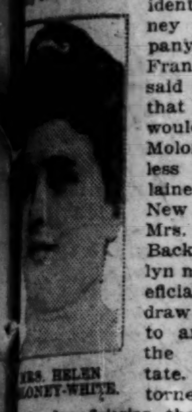
MRS. HELEN MOLONEY-WHITE.

der the terms of his will Moloney ided for a $10,000 annuity for Barker, the money to be used in g for his divorced wife. The lat s still living with her sister at Plaza hotel in New York. He left a bequest of $5,000 to Mrs. e, who, the family says, is a spir ist.

Weds; Is Again Divorced.

ost immediately after her di fifteen years ago Mrs. Moloney married to William J. White, for congressman and mayor of Cleve This marriage also proved un ate and she obtained a decree orce and $30,000 a year alimony. ords in the possession of the fam ow that Moloney sent approxi y $20,000 a year to Mrs. Barker, mably for the maintenance of his ed wife, from 1914, the year of divorce from White, to 1920.

White denies receiving a penny money, according to Mr. Arnd. ers of the Moloney family are to ascertain what became of the l stipend and why Moloney l further provide so generously New York women in his will. explanation of the alleged $20,- nual payment to Mrs. Barker is Moloney was told his former wife lanning to return to him. Mo never ceased to hope for her the family says.

Hint at Spirit Influence.

family, Arnd states, sees no rea why Mrs. Backe should receive of the estate. Only one cause for ey's kindness to the Brooklyn n can be ascertained, the family and that is the fact that both ey and she were members of the ualistic cult.

OPERS HUNT 3 YS FOR PASTOR; LICE FIND ONE

ge Lundin of Iron Mountain, will say that Chicago is no for an elopement in vacation especially if one insists upon a yterian minister. Lundin and Bernice Peters eloped from Iron ain a week ago last Monday and quest for a Presbyterian pastor them in Chicago three days

e called up eighteen ministers I've been in town," Lundin told olice last night. "I've been doing g but hanging to a telephone re for three days. They were all on a vacation, or out of town, t not in."

e police suggested a Municipal or a justice of the peace. Lun isted on a Presbyterian preach They escorted him to the Fourth yterian church last night while tives scouted for a minister. After hours' work they succeeded in g the Rev. R. S. Schuster and ht him to the church. Miss s is now Mrs. Lundin.

OSE AND VERSE LOGANS BOOST RIVALS IN RACE

have for perusal this morning a dozen slogans. Three are for g, three for Cox, and all six mbitious to win a prize.

rding for America, prosperity ability," writes William F. Grill Augusta street. He incloses n showing the eagle surrounded se words.

aber of 2254 West Adams street s:

rding Coolidge Logic."

rding and our nickel back," Miss J. Sanborn of 4743 Calu venue.

ials end at Trailsend," writes F. man, 3255 Graves court, on Cox's

s Anderson, 1301 West Huron offers:

ry! Turn your knocks oosts for Cox."

Cox we'll lead the league," P. B. Davies of Maywood.

er Gas Explosion Alarms Hospital Patients

citement was caused among the s at the Policlinic hospital, 220 Chicago avenue, shortly before 9 last night when gas, collected manhole in the street, exploded w the cover several feet in the

Looks Us Over

Heir Apparent to Roumania's Throne Who Is Chicago Visitor Today.

PRINCE CAROL OF ROUMANIA
[Press Publishing Company Photo.]

PRINCE CAROL OF ROUMANIA HERE 'INCOG' TODAY

Tours World to Forget His Zizi, Is Hint.

Traveling incognito, Prince Carol Hohenzollern von Siegmaringen of Roumania will arrive in Chicago this morning on his trip around the world.

The prince, eldest son of King Ferdinand and Queen Marie of Roumania, has been the hero of many romantic episodes as well as heir apparent to a throne which he may never ascend.

His most recent romance had to do with the Parisian actress Mlle. Zizi Lambrino, whom he married morganatically some time ago, and from whom his parents separated him. It has been said he was sent on the world tour to forget her.

Officially, according to S. E. Nicolae Filodor, former minister of Roumania to Greece, who is one of the prince's entourage of eleven persons, his royal highness is traveling as an emissary to Japan from his homeland.

The prince will arrive in Chicago on the Chicago, Milwaukee and St. Paul railroad at 9 o'clock today. He will be met by a delegation of Chicago Roumanians, but, because of his incognito, will not be entertained lavishly. He will be the guest of honor at a supper tonight at the Chicago club, to be given by J. Ogden Armour, Walter S. Brewster, former minister to the Balkans; Cyrus H. McCormick, Charles J. Vopicka, United States minister to Roumania, and a number of other prominent men.

Prince Carol will visit Chicago industrial and commercial establishments on Friday, and will leave on that night for New York. He will sail for Europe on Aug. 27 on the Aquitania.

OFFER REWARD FOR ASSASSIN OF KENOSHA MAN

Kenosha, Wis., Aug. 18.—[Special.]—A price was set today on the head of the assassin of Charles Pacini, wealthy theater man, when Chief of Police Owen O'Hare offered a reward of $500 for information which would lead to the arrest and conviction of the player.

It was announced that the three men who have been sought in connection with the case have all been located. One is in Waukegan, another wired to the chief from Toronto that he would come to Kenosha any time he is wanted, and the third was in Kenosha talking with officials today.

The police are sifting contradictory stories. Mrs. Anna Keefe, living next door to the garage, claimed an automobile carried the men from the scene of the murder. Others who were near just after the crime declare there were no traces of a car and that a man was seen skulking down Maiden lane.

Complaints of some Chicago and Milwaukee newspaper men to Gov. Philipp that the police were not investigating the case brought a reply from the governor that he will order an investigation if such action is warranted.

MAYOR INSTALLS 8 ELECTIONHORNS ON RANDOLPH ST.

City Material Helps Boost Campaign.

The city hall organization completed preparations yesterday to flood the rialto with music and oratory in behalf of its state and county candidates at the September primaries.

Eight phonograph horns with sound intensifying attachments were swung from cross arms on two trolley poles and two city electric light poles on the north side of Randolph street. Wires lead to the William Hale Thompson club at 72 West Randolph street, where the oratory and music is to be created and passed on to the theater throngs.

Two horns are in front of the Bamboo Inn, two more will tell the crowds who leave the Garrick theater how to vote and four more are squarely in front of the Thompson headquarters.

Admits Using City Property.

Two electricians, at least one of whom is a city employe, worked all day Tuesday and yesterday putting in the mayor's latest type of horns. They took materials from a motor truck parked in front of the headquarters.

The license number of the truck was 283757 Illinois. At the vehicle bureau this license was said to belong to a city truck assigned to the electrical bureau.

City Electrician William G. Keith admitted that city materials were used in part in putting in the devices.

"The men are not paid by the city," he said. "They are working for an electrical contractor named George Newberry, who is having them do this little job as a favor to me. They were shy a few steel bands to attach the cross arms and instead of putting Newberry to the trouble of having them made I had them sent over from the city warehouse."

Alderman Threatens Horns.

But Mayor Thompson may never have a chance to sit within the headquarters and vie with the newsboys in selling his political wares. Ald. Thomas O. Wallace gave the mayor's Randolph street device the once-over yesterday and returned to the city hall with the following declaration of war:

"At the next city council meeting—Aug. 24—I will introduce an order on the commissioner of public works directing him to enforce the city ordinance which prohibits the use of city lampposts for other than municipal purpose."

S. K. HEALY SUES CITY FOR $10,000; REVEALED GRAFT

Stephen K. Healy, former captain of police, who while in charge of the Stanton avenue district in August, 1917, confessed to participating in vice bribes and implicated former Chief of Police Healey, filed a $10,000 suit against the city yesterday.

STEPHEN K. HEALY.

Only the præcipe of the suit was filed in Superior court, but Healy stated last night that the action was based on back salary for the period intervening from September, 1917, when he was suspended from the force, until Aug. 28, 1919, when he formally resigned. It will be his contention, his attorneys say, that the suspension was the result of politics.

Before Healy's confession of his connection with the gambling records of the Second ward, involving former Ald. Oscar De Priest, Henry (Teenan) Jones, and others, he was regarded one of the brilliant men of the police department. He first became noted while at the Desplaines street station as a lieutenant, and made a record as a thief catcher.

Army Machine Gun Auto Truck Stolen in Chicago

Among the thirteen automobiles reported stolen yesterday was an army machine gun truck which had seen service during the world war with the 1st division. The truck, No. 198, was used for recruiting purposes, carrying its number and the words "Enlist in the Eighth Infantry." It was taken from in front of the White City entrance gates, where the 1st division regular army circus will be held.

O MAN!

POLICE MERIT LIST DISCARDED; POLITICS, CHARGE

Leaders Lose Chance for Promotion.

Police circles are buzzing with assertions that in cancelling an eligible list of ninety-nine names for sergeants of police, the city civil service commission played politics to the injury of the ten patrolmen who headed the list.

Chief of Police Garrity asked the commission to authorize the promotion of ten patrolmen to sergeants. He started the ball rolling on Aug. 11 by requesting Si Mayer, departmental secretary, to certify to the vacancies. On Aug. 12—last Thursday—the commission cancelled the list and called a new examination for Aug. 30.

Seventh on the cancelled list was Patrolman James J. Dineen, 6412 Emerald avenue, who served in France as a major in the 130th infantry.

"It was simply a political double cross," one of the patrolmen affected said yesterday. "The commission decided to get rid of us so that other patrolmen might be taken care of on the list which will be posted after the new examination."

"This list was three and one half years old," said Harry Wallace, secretary of the commission.

"The commission may cancel any list more than two years old. Our records show that the order of cancellation was entered August 12 and Chief Garrity's request for more sergeants did not reach us until August 16."

$31 Contributed to Aid Widow of Naval Hero

Contributions totaling $31 were received yesterday by THE TRIBUNE for the widow and two children of Charley Conover, 5130 Indiana avenue, the wounded naval wireless operator who was killed by a freight train at Los Angeles, Cal., while looking for work in the harvest fields.

A check for $25 was received from the Naval post of the American Legion, No. 372, as "a foundation upon which to build a fund to benefit the family" of the hero of Vera Cruz.

A gift of $5 was received from Ernest Staub, manager of the North Shore Tire and Vulcanizing company, and another of $1 came from an anonymous contributor who wished "it were $100 to apply on a fund which I trust you will sponsor to aid Mrs. Conover in bringing the body of her husband home."

The Inquiring Reporter

Every Day He Asks Five Persons, Picked at Random, a Question.

Today's Question.

How did you get the money to attend your first circus?

Where Asked.

On Dearborn street between Randolph and Lake streets.

The Answers.

John S. Noonan, 4519 Wallace street, detective sergeant — I crawled under a tent more than twenty years ago to attend my first circus. The first circus I ever attended where I paid money I earned the necessary by distributing hand bills around our neighborhood here in Chicago.

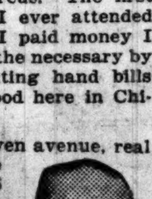

Henry Weil, 404 Bowen avenue, real estate dealer—I got the money from Dad to go to the first circus I ever attended, but I had to earn it by cutting the grass and tending to several other chores about the old place. I sure did enjoy it, too.

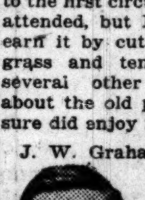

J. W. Graham, 2600 East Seventy-sixth street, engineer—I carried water half a day in Sharon, Pa., to earn my way in and then they chased me away from the lot and I had to get the money from my old Dad. You can bet I enjoyed that circus after I had been "trun" down once. I thought the elephant never would get enough water.

Ledru Stiffler, 735 North Cass street, dancer—I earned the money to go to my first circus. It was a long time ago and I did chores about our home for it. I was sore, too, when I found that a number of my playmates had gotten the money by carrying in buckets of water for the well known elephant.

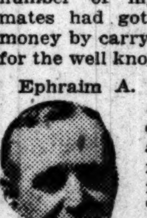

Ephraim A. Byrne, 5639 Princeton avenue, clerk—I gathered up shavings, wood, and bottles to earn the money necessary to get into my first circus. That was about twenty years ago and the circus showed at Twentieth and Wentworth. I worked two or three days to get that money.

ONE HONEYMOON TOO MANY TRAPS MAN AS FORGER

W. F. McCombs One of Check Victims.

Little things like slipping over a check on William F. McCombs, former chairman of the Democratic national committee, and walking off with a package containing $5,000 worth of bonds came as easy to John C. Norman as stepping off on a second honeymoon while wife No. 1 stayed at home, according to the police.

John's honeymoon came to an abrupt end in Toledo, O., yesterday when operatives of the William J. Burns Detective agency, who had been following a trail of $6,850 worth of bogus checks since November, arrested him and the 19 year old girl who thought she was his legal bride.

Son of Former Judge.

Norman, according to the police, is a son of James C. Norman, attorney, banker, former federal judge, and wealthy oil operator of Wichita Falls, Tex.

His first matrimonial venture, it is said, was with Miss Grace Stevenson, daughter of Mrs. Minnie Stevenson of 501 West Empire street, Bloomington, Ill. He left his wife there last fall after cashing an alleged worthless $250 check on the State Bank of Bloomington. This was so easy that when he arrived in St. Louis he pocketed $5,000 on an alleged bogus cashier's draft drawn on the National Bank of Commerce.

Broadway then beckoned, and Norman hastened to New York, where the $5,00 0is said to have vanished. There he met McCombs, an old friend of his father, who unsuspectingly cashed a check for $250 that Norman might return to St. Louis.

Woos Second Bride.

Knowing a reception committee was waiting for him in the Missouri city, Norman arrived there, it is alleged, as J. W. Davis, and under that name laid siege to the heart of Miss Pearl Yarnell, daughter of Mr. and Mrs. Lawrence Yarnell. But realizing marriages were expensive propositions, Mr. "Davis" is alleged to have stepped out and cashed a check for $1,350 just before the ceremony. On June 2 he and Miss Yarnell went to East St. Louis and were married. Her mother accompanied them.

Then all three came to Chicago and obtained a room at 5716 South Park avenue.

"Davis" obtained employment with a loop bond concern and worked there until June 26, when, telling the cashier he had sold $5,053 worth of bonds, he obtained possession of them on the plea he was to deliver them. Instead he and Miss Yarnell went to Milwaukee, according to the police.

Norman will be brought here for trial and Miss Yarnell will be sent to her home in St. Louis.

DR. TOBIAS SAYS: "I'M REJUVENATED BY GOAT GLANDS"

Local interest in the reported rejuvenating effect of gland transplantation in the human body was revived yesterday when Dr. J. R. Brinkley of Milford, Kas., arrived in town. This physician has experimented extensively in the treatment and put it into practice in numerous cases. He uses goat glands.

DR. J. J. TOBIAS.

Dr. J. J. Tobias, chancellor of the Chicago Law school, has been under treatment and yesterday gave an enthusiastic account of the results, telling THE TRIBUNE that "a general rejuvenation, a rebuilding of my whole central nervous system, has resulted from that operation. I am fifteen or twenty years younger. I don't get tired as I used to. My eyes are better. I find I can outwalk men and women of 25. Why, my finger nails have even lost the brittleness which comes with old age."

Some medical authorities, while granting that good effects have been shown from these transplantations, contend that the effects are transitory. And the transplanting of an organ from a lower animal to a human, they say, cannot be permanently accomplished.

However, Dr. Brinkley is confident of his method and has indorsements from a number of well known patients.

Fire Sweeps Forty Acres of the Forest Preserve

Fire swept a forty acre tract of the forest preserve south of Braeside and west of the Chicago and Northwestern railroad tracks yesterday afternoon before the flames finally were checked by the combined efforts of the Highland Park and Glencoe volunteer fire departments.

NAMES SOLDIER AS MURDERER IN MOSS TRAGEDY

Army Deserter Points to Peters as Slayer.

A confession, implicating Private George C. Peters in the slaying of Mrs. Maude Lucille Moss, wife of Capt. Leroy H. Moss, at Camp Grant on the night of June 15 was made yesterday at Madison, Wis., by Private Lester Van Tassel, a deserter.

MRS. L. H. MOSS.

Van Tassel confessed that he, Peters and two civilian friends of the latter were all intoxicated from drinking flavoring extract at the time the three shots were fired after the speeding automobile in which Mrs. Moss was riding with a party of friends. He declared he was lying beside the road, ill from the effects of the alcohol, when Peters and his companions, one of whom had a revolver, walked down the road a few minutes before the shots were heard.

Considerable doubt was cast upon the confession. The authorities in Madison, Wis., the home town of Private Van Tassel, believe the soldier is insane. Camp Grant authorities and Rockford civil authorities also place little faith in the stories told by Van Tassel. He has told several conflicting stories, but says his confession is the right one.

Peters' Alibi Questioned.

Peters was arrested a week after the shooting at Jefferson Junction, Wis., and taken back to Camp Grant, but was cleared of suspicion when he gave a straightforward account of his movements on the night of the slaying. His story is at variance with the confession made by Van Tassel, who accompanied Peters in his flight as far as Jefferson Junction.

Mrs. Moss, a daughter of Col. Bion J. Arnold of Chicago, was asleep in the automobile when shot. She was riding on the rear seat between two other women when the bullet entered her head just back of the right ear. Death was almost instantaneous. It was not discovered that she had been shot until the machine had progressed nearly a mile beyond the scene of the shooting.

GEORGE C. PETERS.

Van Tassel was arrested Tuesday when he returned to the home of his parents in Madison. is confession to Chief Thomas Shaughnessy followed.

Text of Confession.

The confession in part follows:

"I am making a statement regarding the shooting of Mrs. Leroy Moss on a road between Rockford and Camp Grant on the night of June 15, 1920.

"On that morning George Peters and myself were taken from the guardhouse to our work about two miles away. While our guard was behind the barn we made a dash to the woods half a mile away.

"We came to a nearby town. There were some merchandise cars near the station. Peters and I entered one. Finding some extract, we drank about a bottle and a half apiece.

Tells of Shooting.

"Peters kept talking about the dirty trick Capt. Moss had played on him. A short time later Peters and two men in civilian clothes, friends of his whom we had met on the road, walked down the road. I remained behind, because the extract had made me ill.

"A machine passed. All was still. A few minutes later a second machine passed in the direction of Peters and his two pals. I heard three shots.

"I fell asleep. When morning came, I was lying on the ground.

"I asked Peters about the shooting, but he was mean, and refused to talk about the affair."

HOLDS TALKING MACHINE FOR RENT; JAILED

When Joseph Gasperik gets out of the county jail this morning on a $15,000 bond he will have the pleasure of playing John Heineman's talking machine until the September grand jury meets to consider a charge of larceny against him for seizing the said victrola.

Gasperik, who conducts a grocery at 9358 Cottage Grove avenue, and is reputed to be worth $75,000, owns an apartment building in Burnside. Heineman, one of his tenants, moved out a few days ago still owing Gasperik $25 back rent. Gasperik seized the talking machine pending payment. Heineman had him arrested on a charge of larceny. The case came up before Judge Leo J. Doyle in the South Chicago court yesterday.

"Give him back the talking machine," ordered the court.

"I will, your honor, as soon as he pays me the money he owes me," Gasperik replied.

"I hold you to the grand jury in $15,000 bail," ordered the court.

Gasperik's attorney, Frank Foster, argued that the case was a civil one, and not a criminal action, but the judge was adamant.

KERNEL COOTIE—SAFETY FIRST.

WHEAT HIGHER; EXPORTERS BUY; LONGS SELL CORN

BY CHARLES D. MICHAELS.

Bearish news counted strongly in favor of lower prices for coarse grains. With cotton, stocks, sugar, and chocolate down, the last being reported by New York as off 10c a pound in a few days, while cotton was off $3.00@5.00 a bale for the day, there was a disposition on the part of the trade to back away from the long side.

The close showed grain prices at around the inside, with corn 2@3½c and oats ¾@⅞c lower. Wheat cut loose from corn and oats, advanced and closed ½@1c higher on futures, with cash up 3@4c, but rye was off ¾@1½c.

Buying of wheat futures by the seaboard, combined with light offerings, less hedging and higher cash prices in all markets, made for a stronger market. Reopening of the trading in wheat futures at Winnipeg at $2.65 for October was not as high as expected, but a 7c advance from the low point induced covering by local shorts and checked hedging sales.

Heavy Selling Breaks Corn.

With a light outside trade and the general bearish sentiment of the pit element it took little selling to start corn values down. The feature was the selling of around 750,000 bu September by Thomson & McKinnon, attributed to a leading eastern professional, which was mainly responsible for the break to the low point of the day, and to 4½c under the early top. The finish was within a fraction of the bottom, with a heavy undertone.

Scattered rains fell in Kansas and Nebraska, and the forecast was for unsettled weather. This had some effect on local sentiment, as drought reports have been a factor in giving the market strength. The government's weekly weather and crop report was construed as bullish, but was without effect.

Trading in oats was mainly of a local character, the fluctuations being a reflection of those in corn, and the finish was within ⅛c of the bottom.

Buying of around 200,000 bu September rye by houses that usually act for exporters was attributed as against sales abroad, but failed to have much effect on futures, which closed weak and lower.

Demand for barley was slow and prices declined 1@2c for the poorer kinds, while choice was unchanged.

Provisions Weaker.

Provisions received the bulk of their support from shorts, who took the offerings early and held prices up. Selling later on the break in hogs and corn carried prices down to the inside, where they closed. It was a slow market throughout, with losses of 10@35c on pork, 15@17½c on lard, and 12½c on short ribs. Cash trade was slow.

Prices follow:

Mess Pork.

	High.	Low.	Close Aug. 18, 1920.	Aug. 17, 1920.	Aug. 20, 1919.
September	24.90	24.80	24.80	24.90	43.10
October	25.80	25.50	25.50	25.85	40.50
Lard.					
September	18.82	18.60	18.60	18.75	28.87
October	19.15	18.90	18.90	19.07	28.57
January	19.37	19.20	19.20	......	26.00
Short Ribs.					
September	15.25	15.05	15.07	15.20	24.60
October	15.77	15.52	15.52	15.65	......

CASH GRAIN NEWS

Shipping sales of cash grain at Chicago Wednesday were 40,000 bu corn and 100,000 bu oats.

Export business in wheat is being greatly hampered by the lack of country offerings.

Cash corn was unchanged to 1c higher early, but closed easy, with the advance lost. No. 2 mixed was around $1.58 at the last and No. 2 yellow at $1.60. Receipts, 57 cars. St. Louis was 2@5c and Omaha 2@4c higher, while Peoria was 2@3c lower. Cash oats sold mainly at unchanged prices. No. 2 white brought 3½@4c over September early and 4@4¼c over at the last. Receipts, 179 cars.

Cash grain prices in leading markets follow:

WHEAT.

	Chicago.	Kansas City.	St. Louis.
No. 1 red	2.58@2.60	2.53@2.54	2.60@2.61
No. 2 red	2.56@2.57	2.50@2.52	2.52@2.58
No. 3 red	2.56	....	2.52@2.56
No. 4 red	2.55	2.47@2.50	250
No. 1 hd	2.58@2.60¼	2.50@2.58	....
No. 2 hd	2.56@2.60	2.50@2.70	2.66
No. 3 hd	2.56@2.57¼	2.45@2.65	....
No. 4 hd	2.55@2.56	2.43@2.57	....
			Minneapolis.
No. 1 nor	2.65@2.75	....	2.70@2.85
No. 2 nor	2.60	....	2.65@2.80
No. 3 nor	2.54@2.58	....	2.60@2.75

CORN.

	Chicago.	Omaha.	Peoria.
No. 1 mx	1.58@1.58½	....	1.62
No. 2 mx	1.58	1.52	1.62
No. 3 mx	1.58	1.48	....
No. 6 mx	1.54@1.55	....	1.57
No. 1 yel	1.60@1.61½	1.54	1.63
No. 2 yel	1.59½@61½	1.53	1.63
No. 3 yel	....	1.50	1.62½
No. 1 wh	1.59	1.51	....
No. 2 wh	1.58½	1.51	1.62
No. 3 wh	1.57	1.50	....
S. grd	1.51@1.51	1.38	....
	Milwaukee.	**Kansas City.**	**St. Louis.**
No. 1 mx	1.60	....	1.66
No. 2 mx	....	....	1.66
No. 3 mx	....	....	1.62
No. 1 yel	....	....	1.66
No. 2 yel	1.62	....	1.67
No. 1 wh	1.61	....	....
No. 3 wh	....	....	1.62
	Minneapolis.	**Buffalo.**	**Toledo.**
No. 3 yel	1.62@1.63	1.73	1.64
No. 4 yel	1.57@1.58	1.69	....
No. 3 mx	1.59@1.60	....	....

OATS.

	Chicago.	Kansas City.	St. Louis.
No. 1 wh	73¼@74	....	73½
No. 2 wh	72 @73½	....	72½@73½
No. 3 wh	69 @72½	73	72 @73
No. 4 wh	68½@71	....	....
	Milwaukee.	**Omaha.**	**Minneapolis.**
No. 2 wh	71½	69 @69½	66¼@69½
No. 3 wh	70 @71½	68½	65¼@66¼
No. 4 wh	68 @69	68 @68½	60¼@64¼
	Buffalo.	**Toledo.**	**Peoria.**
No. 2 wh	81	73 @74	70½@72
No. 3 wh	80	....	70
No. 4 wh	79	....	....

RYE, BARLEY, AND FLAX.

	Rye.	Barley.	Flax.
Chicago	2.02½@2.04	1.02@1.17	....
Mil'kee	2.01	1.03@1.16	....
Minn'lis	1.93¼@94½	90@1.07	3.26¼@28¼
Duluth	1.94	80@1.02	3.28½@34½

CLOVER AND TIMOTHY.

	Cash.	October.
Clover, Chicago	$25.00@30.00	....
Toledo, per 60 lbs	18.65	18.75
Timothy, Chicago	8.00@ 8.50	9.00
Toledo, per 45 lbs	4.40	4.05

GRAINS IN ALL MARKETS

	Open.	High.	Low.	Close Aug18, 1920.	Aug17, 1920.	Aug20, 1919.
December Wheat.						
Chgo	2.39	2.41¼	2.38¼	2.39¼	2.38⅝	......
St L.	2.39⅝	2.42¼	2.39½	2.39½	2.39¼	......
K C.	2.34	2.35½	2.33	2.33	2.33½	......
Mpls	2.37	2.38½	2.35	2.36	2.36¼	......
*Wpg	2.65	2.72	2.65	2.70½	......	......
March Wheat.						
Chgo	2.41	2.43½	2.40⅝	2.40⅝	2.40¼	......
St L.	2.43	2.43	2.42½	2.42½	2.39½	......
K C.	2.36½	2.37½	2.35¼	2.35¼	2.35½	......
September Corn.						
Chgo	1.48¼	1.49	1.44¼	1.45¼	1.48¼	1.84¼
St L.	1.50	1.51¼	1.47½	1.47½	1.50	1.85½
K C.	1.38½	1.38⅞	1.35⅛	1.35¼	1.38⅝	1.83½
December Corn.						
Chgo	1.25¼	1.25⅝	1.22⅝	1.23	1.25¼	1.43⅝
St L.	1.25½	1.26	1.23⅝	1.23⅝	1.25½	1.44⅝
K C.	1.19⅝	1.19⅝	1.16⅝	1.17	1.19½	1.43⅝
May Corn.						
Chgo	1.21⅝	1.22¼	1.19½	1.19⅝	1.21⅝	1.37⅛
St L.	1.22	1.22½	1.20⅛	1.20½	1.22½	1.38½
K C.	1.17	1.17⅝	1.15¼	1.15¼	1.17½	1.37⅝
September Oats.						
Chgo	69⅝	69⅝	68	68⅛	68⅞	73
*Wpg.	82½	83⅛	81⅝	81⅝	82½	85⅝
Mpls	64½	64⅝	63½	63¾	64⅝	69⅝
St L.	69⅝	69⅝	68⅝	68⅝	69⅝	75¼
K C.	67½	67⅝	67	67½	67½	73
December Oats.						
Chgo	69¼	69½	68	68¼	69⅝	72⅝
Wpg	77	77¼	76	76	76⅝	82
Mpls	64⅝	64⅝	63	63¼	64¼	72⅝
St L.	68⅝	68⅝	68¼	68⅝	69	77
K C.	67⅝	67⅝	67	67	67⅝	74½
May Oats.						
Chgo	71¼	71⅛	70¼	70⅝	71⅛	78½
Wpg	81⅝	81⅝	80⅝	80⅝	81½	85
September Rye.						
Chgo	1.89	1.89	1.86	1.86¼	1.88	1.56⅝
Mpls	1.76½	1.76⅝	1.73⅝	1.74½	1.74½	1.51⅝
December Rye.						
Chgo	1.74	1.74	1.71⅝	1.71⅝	1.72½	1.62
September Barley.						
Chgo	....	....	....	1.05¼	1.05½	1.27
Mpls	97	97	95⅝	96	95⅝	1.28⅞
*Wpg	1.23	1.23¼	1.22⅝	1.23¼	1.22⅝	1.29⅝
October Flaxseed.						
Duluth	3.36	3.38	3.33	3.34½	3.36½	......
Wpg	3.52	3.52	3.48⅝	3.48⅝	3.51½	......

*October.

CHICAGO DAILY INDEMNITIES.

	Bids High.	Bids Low.	Bids Close.	Offers High.	Offers Low.	Offers Close.
Wheat.						
Dec.	2.33	2.32	2.32½	2.45	2.43½	2.44
Corn.						
Sept.	1.41	1.40¼	1.40⅝	1.48⅝	1.47⅝	1.47⅝
Dec.	1.20⅝	1.20¼	1.20¼	1.25⅝	1.24⅝	1.24⅝
Oats.						
Sept.	67⅝	67¼	67½	68⅝	68¼	68⅝
Dec.	67½	67⅛	67¼	68⅝	68⅝	68⅝
Rye.						
Sept.	1.82	1.82	1.82	1.91½	1.91	1.91½

For Next Week.

	Bids Corn.	Bids Oats.	Offers Corn.	Offers Oats.
Sept.	1.17	66	1.29½	70¼
Dec.	1.11¼	63¼	1.36	72⅝

CHICAGO GRAIN RECEIPTS

Inspection of grain at Chicago Wednesday follows:

	No. 1 and 2.	No. 3.	No. 4.	Lower grade.	Total cars.
Winter	77	6	3	1	87
Spring	6	5	4	1	16
Mixed	14	3	3	..	20
All wheat	97	14	10	2	123
Corn	46	1	2	8	57
Oats	82	87	5	5	179
Rye	5	2	1	..	8
Barley	..	4	3	2	9

NEW FREIGHT RATES

Under the new freight rates to the east the railroads have preserved the existing relationship between the various Atlantic ports on domestic and export grain. The rates become effective Aug. 26, and on that date will be as follows, in cents per 100 lbs.:

To.	Grain Dom.	Grain Exp.	Grain products Dom.	Grain products Exp.	By-Products Dom.	By-Products Exp.
Boston	36½	33	37	35	39	37
N. York	34½	33	35	35	37	37
Philadel.	32½	32	33	33	35	35
Balti'ore	31½	31½	32	32	34	34

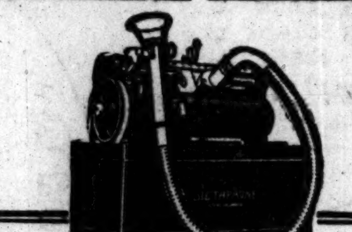

Will YOU Profit by the Experience of the Truscon Steel Company?

The Truscon Steel Company of Youngstown, Ohio, is using 45 Dictaphones. All correspondence work is now handled with ease and dispatch, for the dictators can dispose of all matters that call for immediate attention.

Your office may be large or small. No matter. We are ready to install Dictaphones. Say the word and we will give you a demonstration to-day.

THE DICTAPHONE

Reg. U. S. Pat. Off. and Foreign Countries

Phone Harrison 6820—Call at 321 So. Wabash Ave., Chicago

8½% for 5 Years

A Safe Investment Secured by the Bonds of a Company Supplying Essential Services to 122 Communities

$2,000,000

Southwestern Power & Light Company

Five Year 8% Bond Secured Gold Notes, Series "A"

Denominations $1,000, $500, $100 — Due August 1, 1925

Price 98 and Accrued Interest, To Yield About 8.50%

This Company belongs to the Electric Bond and Share System, which is indirectly controlled by the General Electric Company.

Through subsidiaries, it serves electricity for power and light, gas or water and other public utility service, to 122 communities, including Galveston, El Paso, Ft. Worth and Waco, Tex.

These bonds, in addition to being a direct obligation of the Company, are secured by $2,000,000 First Lien 5% Bonds and $2,000,000 General Lien 8% Bonds, and are followed by $19,512,000 par value of dividend paying stocks.

Net earnings of the Company's properties, all of whose securities are pledged under the First Lien Mortgage, were $853,790 for the year ended June 30th, 1920 and total earnings available for interest charges (including those of controlled companies) were $1,837,527. Annual interest on all First Lien Bonds and Bond Secured Notes is $349,850.

Present money conditions alone are responsible for the liberal yield of these notes. Based on our careful analysis of the notes, prior to our own purchase, we recommend them for conservative investment. A circular more fully descriptive of the issue will be sent upon request.

Ask for Circular CA-29

Bonbright & Co., The Rookery, Chicago

Halsey, Stuart & Co. 209 So. La Salle St., Chicago

All statements herein are official, or are based on information which we regard as reliable, and while we do not guarantee them, they are the data upon which we have acted in the purchase of this security.

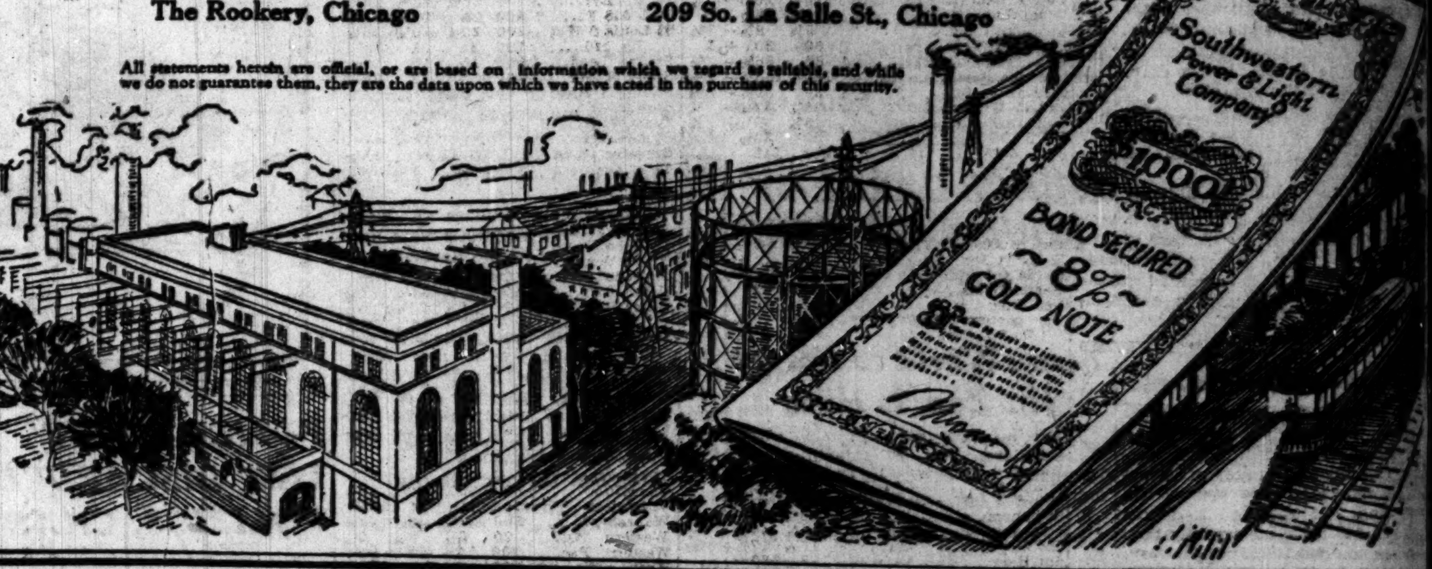

There's always room at the top

for Highest Possible Quality at Lowest Possible Price

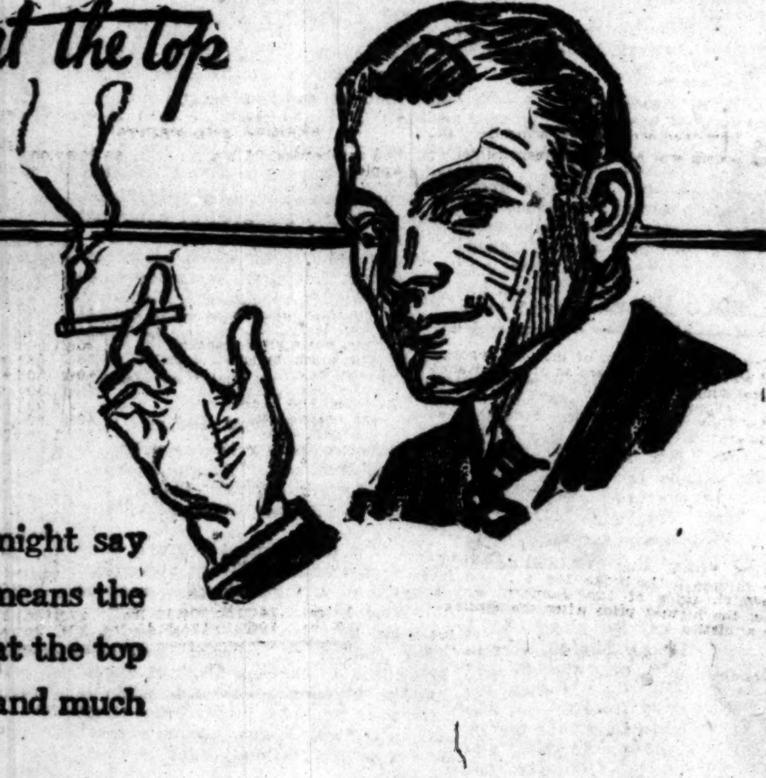

AFTER smoking your first Spur, you might say "just right," "immense" or "great"—means the same thing. Means: "There was room at the top for a cigarette that can refresh a tired and much tried taste. And Spur's that cigarette."

In the new Spur blend you find:

The richness of the full bodied Oriental leaf tempered by the mildness and fragrance of Burley and other choice home-grown tobaccos. It's a happy blend that brings out to the full that good tobacco taste.

And what's more! Satiny imported paper, crimped, not pasted—makes an easier-drawing, slower-burning cigarette. A mighty neat "brown and silver" package, with triple wrapping, keeps Spurs fresh and fragrant. Just smoke a Spur and see.

LIGGETT & MYERS TOBACCO CO.

IF your dealer cannot supply you, send us $2.00, and we will be pleased to send you, by prepaid parcel post, a carton of 200 Spur Cigarettes (10 packages). Address:

Liggett & Myers Tobacco Co.

212 FIFTH AVENUE, NEW YORK CITY

20¢ for 20

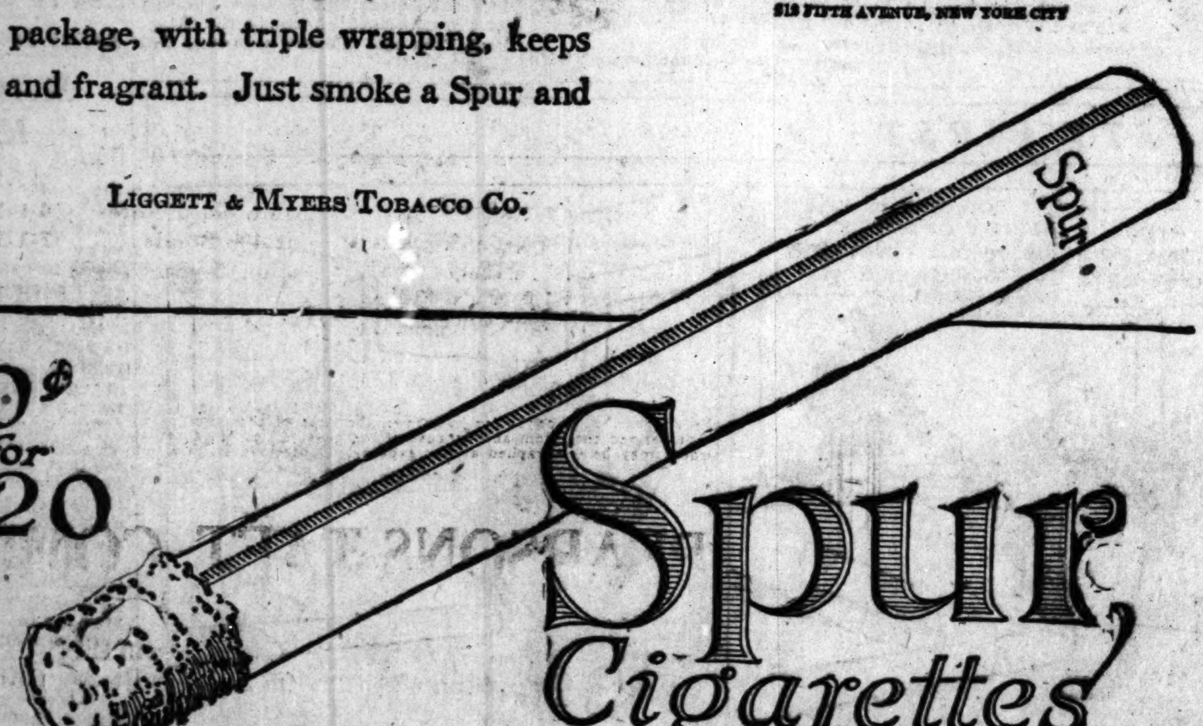

Spur Cigarettes

BRANCHES
NEW ORLEANS
732 Gravier Street
PARIS OFFICE
11bis, Boul. Haussmann
MADRID
Gran Vía 14
BARCELONA
Rambla de los Estudios-Canuda 2

AFFILIATED BANKS
COLOMBIA
BANCO MERCANTIL AMERICANO DE COLOMBIA
Bogotá Barranquilla Cartagena Medellín Cali Girardot Manizales Honda Armenia Bucaramanga Cúcuta
PERU
BANCO MERCANTIL AMERICANO DEL PERU
Lima Arequipa Chiclayo Callao Piura Trujillo
VENEZUELA
BANCO MERCANTIL AMERICANO DE CARACAS
Caracas La Guayra Maracaibo Puerto Cabello
BRAZIL
AMERICAN MERCANTILE BANK OF BRAZIL
Pará Pernambuco
NICARAGUA
NATIONAL BANK OF NICARAGUA
Managua Bluefields León Granada
CUBA
BANCO MERCANTIL AMERICANO DE CUBA
Havana Ciego de Avila
COSTA RICA
BANCO MERCANTIL DE COSTA RICA
San José
HONDURAS
BANCO ATLANTIDA
La Ceiba Tegucigalpa San Pedro Sula Puerto Cortéz Tela

Spain

American interests in Spain are served by branches of the Mercantile Bank of the Americas in Madrid and Barcelona.

Latin American Commerce with Spain has been built on foundations which have endured for centuries. Realizing the importance of this commerce to the countries served by its affiliates, the Mercantile Bank of the Americas established banking connections in Spain. Branch offices were opened first in Barcelona and later in Madrid. From their inception they have greatly facilitated closer financial and commercial relations between Spain and Hispano-America.

As the Barcelona office was the first branch of an American bank to be established in Spain, it immediately assumed an important role in financing trade between the United States and that country. The United States Government realized the importance of this connection and appointed the Mercantile Bank of the Americas its Depositary in Spain.

American business with Spain is becoming increasingly important. The financing of this business needs an American banking connection which has relationship with both Spain and Latin America. The Mercantile Bank of the Americas fulfills this need.

Our booklet will be sent on request

MERCANTILE BANK OF THE AMERICAS

An American Bank for Foreign Trade

44 PINE STREET, NEW YORK

Shareholder and Representative in Chicago

CONTINENTAL AND COMMERCIAL NATIONAL BANK

EIGHT PER CENT

Security Ample and Definite
Large Serial Payments
Steady and Profitable Business

We have marketed seventeen issues of bonds of the same general type as those above referred to. Twelve have already been paid off, seven of them in part at a premium. We know of no safer class of corporate securities than this, and of no safer single example of that class than the issue we now offer.

Ask for Circular No. 1060-B

Peabody, Houghteling & Co.

Est. 1865—Inc. 1918

10 South La Salle Street, Chicago

Detroit Cleveland St. Louis Milwaukee

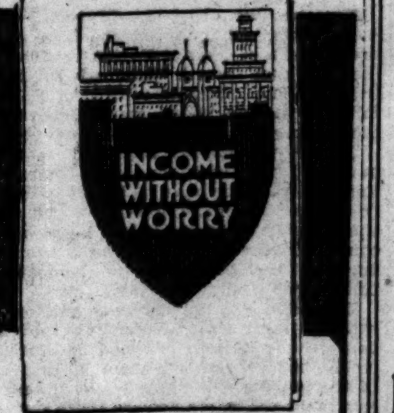

The more you know about the kind of investment you make the better you are off. Send for this Booklet, containing interesting facts and figures for Mortgage Bond Investors.

Lackner Butz & Company
INVESTMENT BANKERS
Conway Building 111 W. Washington St.
CHICAGO

Without any obligation, please send me your new Booklet, "Income Without Worry."

Name ....

Address ....

City ....

State ....

T. 2

Weekly Financial Review

Our Weekly Financial Review summarizes current factors having a bearing upon Stock Market fluctuations.

Sent free upon request

E. W. Wagner & Co.

Established 1887

Members — New York Stock Exchange, Chicago Stock Exchange, Cleveland Stock Exchange, Detroit Stock Exchange

208 S. La Salle St. Chicago

SALESMEN WANTED

Established Chicago Stock Exchange Banking and Brokerage firm has openings for several clean-cut, aggressive, experienced salesmen with established clientele. Applicants must furnish unquestionable references. Liberal income and permanent connection assured successful salesmen. Replies held confidential.

ADDRESS B M 271, TRIBUNE

Saratoga Springs
Schenectady
Amsterdam
Oneida, N. Y.

and many other communities in this intensely industrialized region are supplied electricity for their electric light and power purposes by the Adirondack Power and Light Corporation.

The First and Refunding Mortgage 6% Gold Bonds of this corporation are at present available at 84½ and interest, thus assuring a yield of

over 7¼% for 30 years

The attractive features of this investment are as outlined in our circular T-125, which will be sent upon request.

E. H. Rollins & Sons

Western Union Bldg., La Salle and Jackson Sts. Chicago

Province of Nova Scotia

Gold 6% Bonds

Due 1928

Income of Province is sufficient for annual expenditures without recourse to provincial property tax.

Price 92 and Interest Yielding over 7⅝%

Complete Circular on request for CT-323

The National City Company

Offices in over 50 Cities

Chicago—137 So. La Salle St.

Telephone—7200 Randolph

Subscribe for The Tribune.

PROPOSALS FOR GASOLINE, OILS AND GREASES—Raw Materials and Paints. Branch Office of the Quartermaster General, Director of Purchase and Storage, Regular Supplies Division, Munitions Building, Washington, D. C.—Sealed proposals will be received here until 10:00 A. M., August 31st, 1920, and then opened, for furnishing gasoline, kerosene, lubricating oils, fuel oil and greases required by the Army during October, November and December, 1920. Further information on application.

Office of the Constructing Quartermaster, Savanna Proving Ground, Savanna, Illinois. Sealed proposals will be opened at this office on September 7th, 1920, at 11 o'clock A. M., for construction of 47 ordnance storage magazine buildings, 30 standard magazines for high explosives, barrack buildings, repacking houses, stables, fencing, etc., together with utilities.

Plans and specifications may be had upon application to this office or the office First District, Construction Service, War Trades Building, Washington, D. C.

Contractors submitting proposals should visit the site.

FAIRBANKS, MORSE & CO. PREFERRED STOCK DIVIDEND

Notice is hereby given that the regular Quarterly Dividend of one and one-half per cent (1½%) has been declared on the Preferred Capital Stock of the above Company and will be payable on September 1st, 1920, to stockholders of record at the close of business on August 21st, 1920.

The transfer books of the Company will be closed for the registration of transfers from the close of business on August 21st, 1920, until ten o'clock in the forenoon of September 1st, 1920.

F. M. BOUGHEY, Secretary.

Chicago, Illinois, August 18th, 1920.

PARK BONDS ... CHICAGO ... AT LOW P...

The high cost of municip... at present was illustrated ... the sale of $1,000,000 bonds ... park commission. The bon... at a depreciation of abou... cent from their face value... bears interest at the rate o... annually and maturities ru... to twenty years, $50,000 ... each year from 1921 to 1940. The bond issue was sold t... Trust and Savings and the ... and Commercial Trust a... banks, which made the h... 93.595; the other bidders an... being as follows: William ... company and Northern Tru... 87.60; Guaranty Trust, Am... & Co., and Taylor, Ewing ... Halsey, Stuart & Co., N... company, and E. H. Rollins ...

Cite City's Conditi...

"The bids are as high as ... pected in view of existing c... representative of one of the ... dicates said. "These bonds ... per cent interest, and high... nicipal issues are selling ... 6 per cent basis. We also ... sider the marketing of these ... from this angle the present ... favorable financial condition ... becomes a factor. The bon... fectly good, but the city's ... just the best at the present ... The bonds are a debt of an ... taxing body—the south park ... The bond issue is to raise ... building a $160,000 stadium ... park, $340,000 park improve... $500,000 lake front improven...

Steel Industry Less A...

Less activity in the steel a... dustry is noted in the weekl... the Iron Age.

"Due in part to the price u... connected with the railroad ... vances effective next week, ... to the recession in the auto... other industries, the steel ma... active," the review says. "W... the steel corporation will ... prices in view of the freight ... widely discussed. A consider... of business for 1921 waits o... sion."

MONEY AND EXCHA...

CHICAGO MONEY MAR...

Money in Chicago steady, 7½ ... collateral; commercial paper, 7½@... @7 per cent over the counter. ... exchange by wire, par; by mail, ... count.

Chicago bank clearings yeste... $102,501,746, compared with $9... week ago, and $99,195,126 a yea...

NEW YORK MONEY MAR...

NEW YORK, Aug. 18.—Mercant... per cent. Bar silver, domestic, 99... 98; Mexican dollars, 75. Exchang... and francs weakened sharply in th... bars; 60 day bills, 356½; commer... bills on banks, 356¼; commerc... bills, 356. Government bonds irre... road bonds irregular. Time loans ... days, 90 days, and 6 months, 9 pe... money steady; high, 9 per cent; lo... rate, 7; closing bid, 8; offered at ... 9. Bank acceptances, 6¼ per cent...

FOREIGN EXCHANGE...

Foreign exchange in amounts of ... more between banks as quoted b... chants' Loan and Trust company...

	Aug. 18	Aug. 17	Wk. a...
London—			
Cables	$3.63	$3.64¾	$3.67
Checks	3.62¼	3.64	3.66
*Paris—			
Cables	13.85	13.67	13.57
Checks	13.87	13.69	13.59
The following quotations are fo...			
*Italy	20.90	20.45	19.70
*Antwerp	12.90	12.87	12.67
*Swiss	6.00	5.98	5.97
Holland	33.00	33.10	33
Sweden	20.65	20.70	20.65
Norway	15.00	15.25	15.40
Denmark	15.00	15.20	15.35
Finland	3.50	3.50	3.75
Spain	15.20	15.15	15.10
Germany	2.10	2.18	2.20
Greece	11.45	11.68	11.85
Austria	.51	.53	.55
Czecho-Sl	1.78	1.84	1.85
Roumania	2.13	2.21	2.25
Jugo-Slv	1.18	1.18	1.24
Poland	.48	.45	.43
†Canada	$120.00	$120.00	$115.0

*French, Italian, Belgian, and S... are quoted inversely, being the n... units to the dollar. All other ra... English are quoted in value in ce... thousand discount.

DIVIDENDS DECLAR...

Co., rate, period, etc.	Payabl...
United Drug, $2 q.	Oct. 1
Amer. Express, 1½ q.	Oct. 1
Am. Bosch Mag., $2.50 q.	Oct. 1
Am. Bank Note, 75c q.	Oct. 1
Fairbanks-M. pfd, 1¾ q.	Sept. 1
Mergenthaler Lino., 2½ q.	Sept. 30
Union Bag & P., 2 q.	Sept. 15
Stand. G. & E. pfd., 2 q.	Sept. 15
Lindsay Light pf, 1¾ q.	Sept. 20
St. Joe Lead, 25c q.	Sept. 20
Do 25c extra	Sept. 20
Do 10 per cent stock	Sept. 20
Nat. Surety, 3 q.	Oct.
Dunlop Rubber, 30 stock	...
Ajax Rubber, $1.50 q.	Sept. 15
Guffey-Gilles, O. pfd, 1¾ q.	Sept. 1
Cities Service, ½ mo.	Oct.
Do A and B pfd, ½ mo.	Oct.
Do 1¼ stk.	Oct.
Repub. I. & S., 1½ q.	Nov.
Do pfd, 1¾ q.	Oct.

RAILROAD NOTES

During the week of Aug. 1 on ... roads of the United States and Ca... were 132,370 cars less than th... compared with a shortage of abou... cars the previous week. Increa... grain movement was said to be ...

The country has never known ... traffic as heavy as at present, Ch... road men state. All roads enterin... are enjoying big business, as muc... can handle. The present volume ... 33 1-3 per cent greater than for ... sponding season last year.

The railroads will not have as m... ble over intrastate rates as was fe... terday's reports show. A number ... commissions seem willing to adv... in accord with the interstate comm... mission's schedules, where they are ... to do so by law. The Californi... commission has issued a decision a... intrastate railroads and boat lin... crease intrastate passenger rates 20 ... and freight rates 25 per cent in c... with the new schedule. Chairman ... the Iowa commission has announc... crease of 35 per cent in intrasta... rates will be permitted.

IN FOREIGN STOCK MAR...

PARIS.—Prices were quiet on t... today. Three per cent rentes, 56 f... Exchange on London, 50 francs 1... per cent loan, 87 fr 50c. The d... quoted at 13 fr 81½c.

ROSIN AND TURPENT...

SAVANNAH, Ga., Aug. 18.—TUR... —Firm: $1.43; sales, 192 casks; ... 402 casks; shipments, 307 casks; st... casks. RESIN—Firm; sales, 841 ... ceipts, 2,598 brls; shipments, 1,... stocks, 39,693 brls. Quote: B, D,... H, I, K, M, N, W G W W, $13.45.

DRY GOODS MARKET

NEW YORK, Aug. 18.—Cotton g... quiet, prices softening in gray g... sheetings, in the dry goods market ... day. Yarns were very quiet at low... Wool goods were stagnant, knit g... dull in first hands, and burlaps st... trade moderate.

PARK BONDS OF CHICAGO SELL AT LOW PRICES

The high cost of municipal financing at present was illustrated yesterday in the sale of $1,000,000 bonds by the south park commission. The bonds were sold at a depreciation of about 11.40 per cent from their face value. The issue bears interest at the rate of 4 per cent annually and maturities run from one to twenty years, $50,000 to be retired each year from 1921 to 1940.

The bond issue was sold to the Harris Trust and Savings and the Continental and Commercial Trust and Savings bank, which made the high bid of [illegible]; the other bidders and their bids being as follows: William R. Compton company and Northern Trust company, [illegible]; Guaranty Trust, Ames, Emerich & Co., and Taylor, Ewing & Co., 87.54; [illegible], Stuart & Co., National City company, and E. H. Rollins & Co., 87.313.

Cite City's Condition.

"The bids are as high as could be expected in view of existing conditions," a representative of one of the bidding syndicates said. "These bonds bear only 4 per cent interest, and high class municipal issues are selling on a 5½ to 6 per cent basis. We also had to consider the marketing of these bonds, and from this angle the present rather unfavorable financial condition of the city becomes a factor. The bonds are perfectly good, but the city's credit isn't just the best at the present time."

The bonds are a debt of an independent taxing body—the south park system.

The bond issue is to raise funds for building a $160,000 stadium in Grant park, $340,000 park improvements, and $500,000 lake front improvements.

Steel Industry Less Active.

Less activity in the steel and iron industry is noted in the weekly review of the Iron Age.

"Due in part to the price uncertainties connected with the railroad freight advances effective next week, and in part to the recession in the automobile and other industries, the steel market is less active," the review says. "What action the steel corporation will take as to prices in view of the freight advance is widely discussed. A considerable volume of business for 1921 waits on the decision."

MONEY AND EXCHANGE

CHICAGO MONEY MARKET.

Money in Chicago steady, 7½ per cent on collateral; commercial paper, 7½@8 per cent; 7 per cent over the counter. New York exchange by wire, par; by mail, 15@30c discount.

Chicago bank clearings yesterday were $102,501,746, compared with $99,357,716 a week ago, and $99,195,126 a year ago.

NEW YORK MONEY MARKET.

NEW YORK, Aug. 18.—Mercantile paper, 8 per cent. Bar silver, domestic, 99½; foreign, [illegible]. Mexican dollars, 75. Exchange: Sterling and francs weakened sharply in the late dealings; 60 day bills, 356½; commercial 60 day bills on banks, 356½; commercial 60 day bills, 356. Government bonds irregular; railroad bonds irregular. Time loans strong; 60 days, 90 days, and 6 months, 9 per cent. Call money steady; high, 9 per cent; low, 7; ruling rate, 7; closing bid, 8; offered at 9; last loan, 8. Bank acceptances, 6¼ per cent.

FOREIGN EXCHANGE.

Foreign exchange in amounts of $25,000 or more between banks as quoted by the Merchants' Loan and Trust company:

	Aug. 18	Aug. 17	Wk. ago.	Yr. ago.
London—				
Cables	$3.63	$3.64⅝	$3.67½	$4.25¼
Checks	3.62¼	3.64	3.66⅝	4.24⅝
*Paris—				
Cables	13.85	13.67	13.57	7.92
Checks	13.87	13.69	13.59	7.94
The following quotations are for checks:				
*Italy	20.90	20.45	19.70	9.27
*Antwerp	12.90	12.87	12.67	8.19
*Swiss	6.00	5.98	5.97	5.69
Holland	33.00	33.10	33¼	36½
Sweden	20.65	20.70	20.65	24.70
Norway	15.00	15.25	15.40	23.50
Denmark	15.00	15.20	15.35	21.80
Finland	3.50	3.50	3.75	....
Spain	15.20	15.15	15.10	19.10
Germany	2.10	2.18	2.20	5.15
Greece	11.45	11.68	11.85	....
Austria	.51	.53	.55	2.65
Czecho-Sl	1.78	1.84	1.85	....
Roumania	2.13	2.21	2.25	....
Jugo-Slv	1.18	1.18	1.24	....
Poland	.48	.45	.45	....
†Canada	$120.00	$120.00	$115.00	$38.00

*French, Italian, Belgian, and Swiss rates are quoted inversely, being the number of units to the dollar. All other rates except English are quoted in value in cents. †Per thousand discount.

DIVIDENDS DECLARED

Co., rate, period, etc.	Payable.	Stock of record.
United Drug, $2 q	Oct. 1	Sept. 15
Amer. Express, 1½ q	Oct. 1	Aug. 31
Am. Bosch Mag., $2.50 q	Oct. 1	Sept. 15
Am. Bank Note, 75c q	Oct. 1	Sept. 15
Fairbanks-M. pfd, 1¾ q	Sept. 1	Aug. 21
Mergenthaler Lino., 2½ q	Sept. 30	Sept. 7
Union Bag & P., 2 q	Sept. 13	Sept. 3
Stand. G. & E. pfd., 2 q	Sept. 15	Aug. 31
Lindsay Light pf, 1¾ q	Sept. 30	Aug. 31
St. Joe Lead, 25c q	Sept. 20	Sept. 9
Do 25c extra	Sept. 20	Sept. 9
Do 10 per cent stock	Sept. 20	Sept. 9
Nat. Surety, 3 q	Oct. 1	Sept. 20
Dunlop Rubber, 30 stock	....	....
Ajax Rubber, $1.50 q	Sept. 15	Aug. 21
Guffey-Gilles, O. pfd, 1¾ q	Sept. 15	Aug. 21
Cities Service, ½ mo	Oct. 1	Sept. 15
Do A and B pfd, ½ mo	Oct. 1	Sept. 15
Do 1¼ stk., q	Oct. 1	Sept. 15
Repub. I. & S., 1½ q	Nov. 1	Oct. 15
Do pfd, 1¾ q	Oct. 1	Sept. 15

RAILROAD NOTES

During the week of Aug. 1 on the railroads of the United States and Canada there were 132,370 cars less than the demand, compared with a shortage of about 125,000 cars the previous week. Increase in the grain movement was said to be the cause.

The country has never known passenger traffic as heavy as at present, Chicago railroad men state. All roads entering Chicago are enjoying big business, as much as they can handle. The present volume is at least 33 1-3 per cent greater than for the corresponding season last year.

The railroads will not have as much trouble over intrastate rates as was feared, yesterday's reports show. A number of state commissions seem willing to advance rates in accord with the interstate commerce commission's schedules, where they are permitted to do so by law. The California railroad commission has issued a decision authorizing intrastate railroads and boat lines to increase intrastate passenger rates 20 per cent and freight rates 25 per cent in conformity with the new schedule. Chairman Lewis of the Iowa commission has announced an increase of 35 per cent in intrastate freight rates will be permitted.

FOREIGN STOCK MARKETS.

PARIS.—Prices were quiet on the bourse today. Three per cent rentes, 56 francs 25c. Exchange on London, 50 francs 10c. Five per cent loan, 87 fr 50c. The dollar was quoted at 13 fr 81½c.

ROSIN AND TURPENTINE.

SAVANNAH, Ga., Aug. 18.—TURPENTINE—Firm; $1.43; sales, 192 casks; receipts, 492 casks; shipments, 307 casks; stock, 9,708 casks. RESIN—Firm; sales, 841 brls; receipts, 2,598 brls; shipments, 1,146 brls; stocks, 39,693 brls. Quote: B, D, E, F, G, H, I, K, M, N W G W W, $13.45.

DRY GOODS MARKETS.

NEW YORK, Aug. 18.—Cotton goods ruled [illegible], prices softening in gray goods and [illegible], in the dry goods market here today. Yarns were very quiet at lower prices. Wool goods were stagnant, knit goods very dull in first hands, and burlaps steady, with trade moderate.

·NEW·YORK·STOCK·TRANSACTIONS·

Description.	Sales.	High.	Low.	Close.	Net chge.
[illegible]					
Int Motors	700	42¾	41¾	41¾—	¾
Do 1st pfd.	200	75½	75	75	.....
Int Paper	600	75½	75	75½+	¼
Do pfd ctf.	100	72¼	72¼	72¼	.....
Int Nickel	5,400	20	19⅝	19⅝+	1⅛
Invinc	4,900	33½	31⅞	32⅞+	⅝
Iron Prod	200	41¼	40	41¼+	1
K C Sou	300	17¾	17½	17½	.....
Kelly-Spring	600	74¾	71¾	72½	.....
Kenn Cop	900	23¾	23½	23½	.....
Key Tire	1,400	16¾	16⅛	16¼—	⅛
L E & W pfd.	100	17½	17½	17½	.....
Loews Inc.	2,700	20⅝	20⅛	20⅝—	⅛
[illegible]					
Do pfd.	100	105	105	105	.....
Worth Pump.	500	58	57⅛	57⅛—	⅞

*Ex dividend.

Total sales, 326,200 shares.

GOVERNMENT BONDS.

	Bid.	Asked.
United States 2s, registered	100¾	102
United States 2s, coupon	100¾	102
United States 4s, registered	105	106
United States 4s, coupon	105	106
United States 2s, Panama, 1938	100¾	101½

NEW·YORK·BOND TRANSACTIONS

No. thous.	Description.	High.	Low.	Close.
[illegible]				
8	Seabd A L adj 5s	32¾	32½	32½
10	So Pac cv 5s	95	94⅜	94⅜
11	do cv 4s	74¼	74	74
7	So Ry 5s	82½	82	82¼
67	So Ry 4s	59½	59	59⅛
23	Third Ave c f 4s	38¼	38	38
10	U S Rub T 7½s '30	98	97¾	97¾
6	do 7s	98¼	98	98¼
10	do 5s	77⅝	77¼	77⅝
18	U S Steel s f 5s	91¾	91	91¾
6	Wilson Co 1st 6s	87	86	86

Total sales, par value, $7,227,000.

·ON·THE·BROAD·STREET·CURB·

INDUSTRIALS.

	Sales.	High.	Low.	Close.
Allied Packing	400	12½	12	12½
British-Am Chem	570	7	6¾	7
Br-Am Tob cpns.	800	13	12½	12½
British Empire	300	22	21	21
Do [illegible]% pfd.	200	40	39	39
Buick Carburetor	500	11¼	11⅛	11⅛
Chicago Nipple	3,500	9½	8½	9¼
Conley Tinfoil	200	18½	18	18
Farrell Coal	700	22½	20	21
Firestone Tire	200	115	114	115
Gen Asphalt	48	49½	49½	49½
Do pfd	800	88	84	85½
Hydraulic Steel	100	27½	27½	27½
Do pfd	400	81	78	78
Indian Packing	1,000	6¼	6⅝	6⅝
Lima Loco	300	67	65	65
Nat'l Leather	400	10⅝	10⅛	10⅛
No Am P & Paper	2,000	4⅞	4¾	4⅞
Peerless Motors	400	32	31	31
Subm Boat	3,000	11½	10⅛	10½
Sweets Co Amer.	3,500	⅝	½	⅝
Union Carbide	300	62	61	61
Un Retail Candy	1,400	12	11	11½
U S H Sp Tool	100	30½	30½	30½
U S Metal Cap.	1,500	2½	2⅜	2½
U S Steamship	1,500	2	1⅞	1⅞
OILS.				
Ajax	2,400	3	2	3
Allied Oil	25,000	21	20	20
Big Heart	700	9	8⅞	8⅞
Boone	12,000	2½	1⅞	2⅛
Boston-Wyo	20,000	1⅛	1	1$\frac{1}{16}$
Cities Svc Bkrs.	2,400	33	31¼	32
Carib Synd	1,000	11¼	10½	10½
Cushing	3,500	¾	⅝	⅝
Dominion	1,500	6⅛	5⅛	5⅛
Denny Oil	78,000	1	⅞	1
Elk Basin	1,200	7¼	7	7¼
Federal	1,000	2½	2⅜	2½
Glen Rock	2,000	2⅝	2⅛	2¼
Inter Petrol	1,500	35¼	33½	35¼
Maracaibo	3,500	18	15⅝	16¼
Merritt	1,000	13	12¼	13
Midwest Ref	500	148	145	145
Midwest-Tex	2,500	10	9	10
National Oil [NJ]	600	6¾	6⅝	6¾
Pennock	1,200	5⅝	5½	5½
Salt Creek Prod.	500	30	29½	30
Simms Pet	1,500	10½	10	10
Skelly Oil	2,000	9¼	9	9⅛
Texon Oil	8,200	¾	$\frac{11}{16}$	¾
Tropical	300	19½	19	19½
Untd Texas Pet.	14,000	¾	$\frac{11}{16}$	¾
White Oil	400	17⅝	17½	17⅝
MINING.				
Atlanta	3,500	2	1⅛	2
Belcher Div	2,500	3½	2	2½
Do ext	3,200	5½	5	5½

	Sales.	High.	Low.	Close.
Big Ledge	3,500	½	$\frac{7}{16}$	½
Bost & Mont	1,500	65	64	65
Caledonia	2,600	19	18	19
Cash Boy	2,500	7	6½	7
Cortez	3,300	62	60	62
Divide	3,600	24	23	24
Emma Silver	5,000	5½	5	5
Eureka Croesus	6,500	⅜	$\frac{5}{16}$	⅜
Gold Zone	2,300	19	18	19
Goldfd Cons	3,200	8½	8	8½
J Butler	2,500	12	10	11
Jumbo Ext	2,300	5	4½	5
Knox Divide	2,700	5	4½	5
Marsh	1,500	13	12	13
Suc Mng	1,700	4½	4	4
Sutherland	2,500	2	1½	2
Tono div	1,600	1$\frac{7}{16}$	1⅜	1⅜
U S Cont Mines	4,000	7	6½	7
Victory Div	2,500	6	5	6
W End Cons	3,700	1$\frac{3}{16}$	1⅛	1$\frac{3}{16}$
White Caps Mng.	3,500	7	6	6
Do ext	2,800	1½	1	1
Wilbert Mng	2,500	4	3	4

BONDS.

Sales.		High.	Low.	Close.
10,000	Ang Am Oil 7½s	98¼	98	98
20,000	Col Graph 8s	99½	99¼	99½
145,000	Sinclair 7½s	89	87⅝	89
10,000	Swiss 5½s	85	84	84½
17,000	Un Tank 7s	96⅝	96½	96½

STANDARD OIL SUBSIDIARIES.

	Sales.	High.	Low.	Close.
Ohio Oil	40	288	285	288

U. S. TREASURY STATEMENT

Washington, D. C., Aug. 18.—The following is a statement of the condition of the United States treasury on Aug. 16:

Income to date this year	$1,152,154,352
Income to date last year	3,004,679,592
Decrease	$1,852,525,240
Outgo over income this year	100,625,514
Outgo over income last year	993,758,595
Decrease	$ 893,133,081
Balance general fund today	165,803,065
Balance previous day	168,548,322
Decrease	$ 2,745,257

SUGAR MARKETS.

NEW YORK, Aug. 18.—SUGAR—Raw: Cubas were offered at 11½c cost and freight, equal to 12.54c for centrifugal and other grades on the same basis. Refined: Unchanged at 17.10@22.50 for fine granulated. Futures closed 45@90 points net lower.

LONDON, Aug. 18.—Bar silver, 60½d per ounce. Money, 5 per cent. Discount rates: Short bills, 6½ per cent; three months' bills, 6⅝ per cent.

FOR RENT
Choice
Office
Spaces
and Stores
in Loop
J. L. KESNER
5 N. Wabash Ave.
Tel. Rand. 4661

SUGAR SHARES SLUMP; MIRROR PRICE TENDENCY

YESTERDAY'S AVERAGES

	High.	Low.	Close.	Net chge.
25 railroads	54.00	53.74	53.84	— .04
25 industrials	100.42	99.02	99.80	— .41
50 stocks	77.21	76.38	76.84	— .23

The New York Times.

New York, Aug. 18.—[Special.]—Under sluggish dealings stocks lost ground again today, the effect of bearish operations being most noticeable in the sugar and railroad equipment groups. The market did not, however, disclose any determined short sales, and a moderate covering movement in the last hour leveled some of the earlier weak spots.

It could be argued that the action of call money would have brought out more selling for the short account, had the market not been carried in the last fortnight's decline, to an average price position which told of an oversold condition. After standing loans were renewed at 7 per cent, the rate moved up to 9 per cent, the highest of the month.

Sugar Shares Slump.

The Polish military successes over Russian soviet troops had no reflection in stock market quotations.

The decline of sugar shares supplied a truer indication of the current trading attitude than any other development. Presumably the drive at these stocks was coupled with information showing the lowering tendency of sugar prices. The slump was led by South Porto Rica Sugar, which dropped 9 points, while other declines were: American Beet Sugar, 3½; Punta Alegre Sugar, 3, and American Sugar, 1¼.

New Railroad Issue.

The long awaited New York Central financing will be offered for public subscription tomorrow in the form of $25,000,000 ten year 7 per cent bonds by a syndicate headed by J. P. Morgan & Co., according to information obtained in the financial district today. The proceeds will be used in part for the retirement of $15,000,000 6 per cent collateral notes, which mature Sept. 15. The bonds will be offered at par.

FINANCIAL NOTES

Secretary of the Interior Payne has ruled that the oil leasing act went into effect immediately when signed by President Wilson on Feb. 25 last. Technical questions had arisen affecting more than 200 leases.

Directors of the Arkansas Natural Gas company will meet Aug. 25 and declare an initial dividend on the common stock. What the dividend will be is not shown, but it is reported at Pittsburgh that the stock will go on a 20 per cent basis, a regular dividend and an extra dividend being expected.

The H. H. Franklin Automobile Manufacturing company has placed its Syracuse plant on a four-day-a-week work schedule. Curtailed orders was said to be responsible.

Stockholders of the Trumbull Steel company have approved the proposal of the directors to reduce the par value of the common stock from $100 to $25 a share.

COLD STORAGE STOCKS

United States bureau of markets report on cold storage stocks of lard as of Aug. 1 shows a total supply of 193,463,000 lbs, or 147,000 lbs in excess of July 1, and compares with 100,477,000 lbs last year. Stocks of salt pork are 381,910,000 lbs, or 27,000,000 lbs less than a month ago, and 15,000,000 lbs more than last year. Stocks of pickled pork are 387,526,000 lbs, a decrease of 16,000,000 lbs during the month, and compared with 384,764,000 lbs last year.

COFFEE MARKETS.

NEW YORK, Aug. 18.—COFFEE—September futures today broke 10c a pound from the high price of last January, and 16c from the highest price after the signing of the armistice.

	Sales.	High.	Low.	Close.	Prev. close.
September	5,000	7.85	7.30	7.28	8.08
October	750	8.00	7.70	7.52	8.28
December	40,500	8.51	7.98	7.98	8.69
January	500	8.40	8.40	8.14	....
March	26,750	9.05	8.43	8.47	9.13
May	18,000	9.15	8.58	8.57	9.26
June	250	9.00	9.00	8.62	.....
July	1,250	9.00	8.70	8.68	....

Total sales, 134,500 bags, including 42,000 bags exchanges.

BOSTON·STOCK TRANSACTIONS

MINING.

	Sales.	High.	Low.	Close.
Cal & Ariz	40	54½	54	54½
Cal & Hecla	36	290	290	290
Copper Range	40	34	33⅞	33⅞
East Butte	35	9⅞	9¾	9¾
Island Creek	175	53	52	53
Seneca	250	13¼	12¾	13
U S Smelt pfd.	32	43½	43	43½
Utah Metals	2,350	1$\frac{1}{16}$	1	1
MISCELLANEOUS.				
Amoskeag	12	75½	75½	75½
Beacon Choc	250	8	7⅜	7½
Edison	15	149	148	149
Gray Davis	65	20¼	20	20
Int Prods	600	17¾	16¾	17¾
Island Oil	915	6	5¾	6
J T Connor Co.	515	13¾	13	13¼
Mex Inv	50	32½	32½	32½
N E Tel	83	88	87	88
Pacific Mills	41	166	166	166

METAL MARKETS.

NEW YORK, Aug. 18.—COPPER—Steady; electrolytic, spot and third quarter, 19c. IRON—Firm and unchanged. TIN—Firm; spot, $48.00; futures, $48.25@48.50. ANTIMONY—7.25c. LEAD—Firm; spot, $9.00@9.50. ZINC—Firm; spot, East St. Louis delivery, $8.00@8.12.

At London—COPPER—Spot, £94; futures, £95 12s 6d; electrolytic, spot, £111; do, futures, £117. TIN—Spot, £274 15s; futures, £281 15s. LEAD—Spot, £35 10s; futures, £36. ZINC—Spot, £41 5s; futures, £42 15s.

ST. LOUIS, Mo.—LEAD—Higher at $9.15. ZINC—Slab firm at $9.05.

·CHICAGO·STOCK·TRANSACTIONS·

Trading in Chicago stocks continued dull yesterday, but the market showed a good tone and closing prices exhibited more gains than losses. Union Carbide was higher in midsession, but showed a fractional net loss at the close. Libby-McNeill made a fractional gain. These two issues were the only ones to show activity. The packing house shares were firmer, Swift gaining a full point. In the inactive stocks Sears-Roebuck preferred and Deere preferred were off 5 and 1¾ points, respectively, from last previous sales, while Sears-Roebuck common declined a point. United Paperboard advanced 1½ points. The governors of the exchange admitted to the regular list the 45,000 additional shares which the William Wrigley Jr. company will issue on Sept. 1 and $126,000 additional first mortgage 6 jer cent twenty-five year sinking fund gold bonds of Wilson & Co., Inc. The $30,000,000 preferred and $60,000,000 common stocks of the B. F. Goodrich company were removed from the list at the company's request because of lack of active trading.

Div. pd. $s per share.	Div. yield.	Bid.	Asked.	Description—	Sales.	High.	Low.	Close.	Net chge.
4	5.7	70	71	Amer Radiator	75	70	70	70	— 1
1.20	7.6	15⅝	15⅞	Armour Leather	191	15⅞	15⅝	15⅞	+ ⅛
7	7.7	91	91½	Armour pfd	50	91¼	91¼	91¼	+ ⅛
......	......	6½	7	Booth Fisheries	50	7	7	7	....
4	9.5	42	44	Beaver Board	180	44	42	42	....
......	......	10½	11	Case Plow	25	10¾	10¾	10¾	....
7	8.8	79	81	Cudahy	45	80	79	80	....
8	7.9	101	102	Com Edison	75	101	101	101	....
.80	8.3	8½	8⅝	Cont Motor	10	8⅝	8⅝	8⅝	— ⅛
7	7.5	92½	94	Deere & Co pfd	10	93	93	93	....
1.20	7.9	15½	15⅝	Holland St L	100	15½	15½	15⅝	....
1	7.1	14	14¼	Hupp Motors	150	14	14	14	....
1	8.1	12¼	12½	L McN & L	1,110	12½	12¼	12⅜	+ ⅛
.80	11.8	6¼	7	Lindsay Light	135	6¾	6¾	6¾	....
......	......	28½	29	Montgomery Ward	110	29	28¾	29	+ ⅝
.80	7.2	10½	10⅝	Nat Leather	200	10⅝	10½	10½	— ⅛
1.60	4.1	39½	40	Pick & Co.	85	39¼	39½	39½	+ ⅛
4	12.1	33	34	Piggly Wiggly	200	33	33	33	....
6	6.8	88	89	Quaker Oats pfd	25	88	88	88	....
8	5.8	136	138	Sears Roebuck	150	138	137	137	— 1¾
7	6.7	105	107½	Do pfd	50	106	105	105	....
4	12.5	31½	32	Stewart Warner	625	32¼	31½	32¼	+ ⅛
2.40	8.0	30	30½	Swift Intl	703	30½	30	30⅛	— ⅛
8	7.6	105	105½	Swift & Co.	218	105½	105	105½	....
4	9.8	40½	42	Temtor Prod A.	20	41	41	41	....
1.50	5.4	28	28½	Thompson	20	28¼	28¼	28¼	....
6	9.8	61⅛	62	Union Carbide & C.	1,225	62	61⅛	61½	....
2	6.9	29	30	Utd Paperboard	725	29½	28½	29½	....
2.50	13.9	18	18½	Utd Iron Works	65	18½	18	18	....
2	11.1	16	16¼	West Knitting	30	16	16	16	....
......	......	4½	4⅝	Wrigley rts	50	4½	4½	4½	....

Total sales, 6,057.

BONDS.

Int. paid.	Pct. yield.	Bid.	Asked.	Sales.	High.	Low.	Close.	Net chge.
5	6.4	77½	78	$1,000 Com Edison 1st 5s	77¾	77¾	77¾	....

PRODUCE MARKETS

Most of the sales of cheese in Wisconsin were at ¼c decline on flats and daisies, with trading there and at all markets lighter.

Potatoes were slow sale, with no change in prices. Arrivals were 25 cars, with 200 cars on track.

WHOLESALE CREAMERY BUTTER PRICES

	Chicago Whole milk.	Chicago Centralized.	New York.	Boston.	Philadelphia.
93 score	55½	....	57	....	57½
92 score	55	....	56	57	56½
91 score	54	....	54¾	56½	55
90 score	52½	53¼	53¾	56	53½
89 score	51	51¼	52½	55	51½
88 score	48	50½	51	53½	50½
87 score	47	....	50	52	49½
86 score	46	....	49	50	48½

BUTTER PRICES TO CHICAGO RETAILERS

Score.	Tubs.	Prints.	Cartons.
Best [92-94]	56½-58½	58 -59	58½-59½
Good [89-91]	54½-56½	56 -57	56½-57½
Fair [86-88]	57½-59½		

WHOLESALE CHEESE PRICES.

	Chicago.	*Wisconsin.	New York.	Philadelphia.
Flats	24½-25½	25¼	27 -28	27 -28
Twins	24½-25¼	24¾	26½-27¼	26¾-27½
S. dais	24¾-25¾	25¼	26½-27½	26½-27½
D. dais	24 -25	24¾	26 -27	....
Y. Ams.	26 -27	26¼	28½-29	....
Lghns	25 -26	26½	....	26¾-27½
Sq. pts.	25 -26	26½	....	....

*Previous day.

POULTRY—WHOLESALE.

Turkeys, good	45c	Geese	22@25c
Fowls	28@34c	Ducks	28@32c
Springs	38c		

EGGS.

Extras	55@56c	Checks	27@35c
Firsts	46@46½c	Dirties	32@38c
Misc. firsts	44@46c	Strge. pkd.	47½@48c

POTATOES.

Per cwt.	$2.50@3.10	Sweet, h'mpers	$2.50@2.75
Brls	4.50@5.00		

BERRIES AND FRUITS.

Red raspberries, 24 pts	$6.50@7.00
Apples, brl	4.50@6.00
Peaches, bu	1.50@3.25
Pears, Michigan, 1 bu	2.00@3.00
Plums, 16 qts	1.00@2.00

VEGETABLES.

Beets, 100 bunches	1.00@1.50
Cabbages, crates	.75@1.00
Cucumbers, home grown, box	1.00@1.25
Carrots, 100 bunches	1.50
Celery, Michigan, square crate	.40@ .50
Lettuce, leaf	.15@ .20
Onions, home grown, sacks	1.25@1.50
Onions, green, bunch	.05@ .08
Spinach, box	.40@ .50
Peppers, box	.40@ .50
Radishes, 100 bunches	8.00
String beans, box	.40@ .60
Sweet corn, sack	.75@1.00
Tomatoes, home grown, box	1.00
Turnips, box	.35

DRESSED BEEF.

	No. 1.	No. 2.	No. 3.
Rounds	26	24	16
Plate	11½	10½	7
Ribs	36	34	15
Loins	46	44	21
Chucks	19	17	11

VEALS.

50@60 lbs	14@15c	70@80 lbs	17@18c
90@110 lbs	19@21c	125@140 lbs	10@12c

INVESTORS' GUIDE

Answers to inquiries are based upon information which THE TRIBUNE believes reliable, fair, and unprejudiced, but beyond the exercise of care in securing such information THE TRIBUNE assumes no responsibility.

Inquiries must bear the signature and address of writer in order to receive attention. Answers thought to be of public interest will be published. If an answer is not of general interest it will be mailed provided stamp is inclosed. Address letters to Investors' Guide.

Beatrice Creamery.

A. S.—The Beatrice Creamery company reported net earnings at $1,046,943 in 1919 after depreciation and taxes, compared with $662,765 in 1918. This figures out at 23 per cent on the $3,500,000 of common stock now outstanding. Dividends on this stock are paid at the rate of 16 per cent. As long as earnings continue to increase the stock will tend to become more valuable, while the reverse should happen if profits should decline.

Brief Answers.

W. E. A—The American Banking Credit company's promoter disappeared in March, 1917, leaving his company with large debts and small assets.

J. H. B., Mattoon, Ill.—The American Petroleum corporation was a Chicago promotion of 1916. It produced little or nothing except stock as far as we can learn and is now out of business.

J. H. J.—The Suter Basin bonds have been reviewed. Send stamped envelope for clipipng if you wish it.

OIL MARKETS.

CHICAGO, Aug. 18.—GASOLINE—Tank wagon, 26c; service stations, 28c; machine, 42c. CARBON—Perfection, 18½c; machine oil, summer black, 18.3c; winter, 18.8c. LINSEED—Raw, 1 to 4 brls, one delivery, $1.72; boiled, $1.75. DENATURED ALCOHOL—$1.25. CORN OIL—Packages, 24 qts, $7.00; 6 one gal, $11.80; 12 half gal, $12.25. WHITE LEAD—100 lb keg, $15.50; 25 lbs, $4.05; 12½ lbs, $2.10. TURPENTINE—$1.85.

NEW YORK.—COTTONSEED OIL was steady early, but later turned easy in sympathy with lard and cotton and for want of outside support. Closing prices were 8 to 15 points net lower. Sales, 6,600 brls. Prime crude nominal; prime summer yellow, spot, 12.00@12.75c; September, 12.30c; December, 12.90c; March, 13.20c; prime winter yellow and summer white nominal.

NEW $1,000,000 BUILDING FOR ZONE NEAR 'LINK'

Plans to extend the business of the Philipsborn company, west side mail order house, to the near north side with the erection of a ten story fireproof building to cost $1,000,000 on the southeast corner of State and Kinzie streets, were announced late yesterday. The site and three story building on it, occupied by the Lakeside hotel, were purchased during the day by Zoltan Dicker, vice president of the mail order concern, from Addison D. Kelley and Mrs. Anna Ireland, heirs of Samuel Kelley, for a reported $120,000.

"The location is the most convenient for all transportation purposes, and that is just what we need," said Mr. Dicker. "We will tear down the old building and begin work on the new one as soon as building conditions are favorable."

Near "Link" District.

There is a bright outlook for a superior type of development in the locality within the next few years, according to Mark Levy & Brother and Leo P. Perron, who represented the sellers and purchasers respectively. The site is within two blocks of the new plant of THE TRIBUNE and the new Wrigley building. It is adjacent to the Chicago and Northwestern railroad, the Illinois Central, and the Michigan Central railroads, and the docks of the lake steamship lines.

The legal details were handled by Charles W. Hubbard of the Northern Trust company and D. B. Clithero of Clithero & Swett for the sellers and by Henry Goldsmith for the buyer.

Buy Drexel Square Flats.

The Drexel Square apartments, 810 Hyde Park boulevard, have been purchased by Joseph L. Hutton and Frank G. Jones of Memphis, Tenn., for an indicated $538,000, subject to $450,000. The building, which consists of ninety-six apartments, has recently been equipped by Oliver L. Watson, the seller, with modern furnishings.

STOCK DIVIDEND PROFITS TAXABLE, NEW U. S. RULING

Washington, D. C., Aug. 18.—[Special.]—A ruling was handed down today by Acting Commissioner of Internal Revenue Paul F. Myers, which is intended to meet the Supreme court decision holding stock dividends are not a taxable income. The ruling maintains that under certain conditions the tax attaches even in the case of stock dividends, particularly when profit is made from the sale thereof.

"Stock received as a dividend does not constitute taxable income to the stockholder," it says, "but any profit derived from the sale of such stock is taxable income."

For determining the gain or loss derived from the sale of such stock the bureau will base its calculations on the cost of both the old and the new shares in the light of their fair market value as of March 1, 1913.

NEWS OF THE CROPS

While corn has improved considerable in some sections of the west due to scattered rains, there are other sections where the crop is deteriorating as the result of lack of moisture, as shown by the government weekly weather and crop reports from parts of Indiana, Illinois, Minnesota, North Dakota, Nebraska, Iowa, Missouri, Kansas, and Oklahoma. The Iowa corn crop averages 10 days late. Taking the leading states as a whole the crop is badly spotted. Threshing of wheat, oats, and other grains progressing rapidly.

Foreign crop conditions, as reported by Broomhall, were generally favorable. Harvesting practically is completed in France, Germany, and Holland, but is delayed by rains in the United Kingdom. French import requirements are expected to be small. Beneficial rains have fallen in Australia and Argentina.

"Crop conditions in the Canadian northwest are generally very promising," said the Bank of Montreal crop expert as wired to Logan & Bryan. "Wheat harvesting started and will be general next week. Yields may be disappointing in some sections due to extreme heat and lack of moisture. Oats good. Hay and pasturage good to excellent."

Exempt From All Federal Taxes

$358,000

Montgomery County, Ohio

6%

General Obligation Bonds

Dated August 1, 1920 — Denominations, $1,000 and $500

Maturing serially $8,500 in 1921; $35,500 in 1922 to 1929 inc.; $33,500 in 1930; $32,000 in 1931

Principal and semi-annual interest payable at office of County Treasurer

FINANCIAL STATEMENT

Real value, estimated	$500,000,000
Assessed valuation 1919	297,000,000
Total bonded debt	1,900,000
Population 200,000	

Montgomery County is located in the southwestern part of the state, and outside of the city of Dayton, the County Seat, is under intense cultivation, over 95% being in farm land.

Dayton, the County Seat, is the fifth largest city in the state, having a 1920 census population of 153,830. The city is noted for its many diversified manufacturing interests.

PRICES:

1921 TO 1924 MATURITIES—TO YIELD 6.00%
1925 TO 1928 MATURITIES—TO YIELD 5.80%
1929 TO 1931 MATURITIES—TO YIELD 5.70%

ELSTON AND COMPANY

INVESTMENT SECURITIES

71 West Monroe Street, Chicago

MILWAUKEE, 1st Wis. Bank Bldg. — Telephone State 6440 — MINNEAPOLIS, McKnight Building

HIGH GRADE BONDS

Yielding Over 9%

The following high-grade investment securities yielding from 9% to 11%, in our opinion, present extraordinary and exceptional investment opportunities on the present market. The abnormally high yield to be derived from funds invested in these obligations is no reflection upon the integrity of the security itself, but is solely due to the conditions surrounding the market in connection with each particular issue.

Because of the extremely attractive quotations and the possibilities for enhancement in market value of these securities quotations must necessarily be made strictly subject to change in market price.

We will be glad to furnish any further information, data or statistics on any of these securities.

Issue	Maturity	Yield at present market price
American Telephone and Telegraph Co. 6% Notes	10-1-1922	9.00%
Southwestern Bell Telephone Co. 5-year 7% Convertible Notes	4-1-1925	9.25%
B. F. Goodrich 5-year 7% Convertible Gold Notes	4-1-1925	9.25%
Chicago, Burlington & Quincy Joint 4% Bonds	7-1-1921	10.00%
Sinclair Consolidated Oil Corporation 5-year 7½% Convertible Gold Notes	5-15-1925	10.25%
United Kingdom of Great Britain and Ireland 5½% Bonds	11-1-1922	10.50%
Southern Railway Company 6% Secured Gold Notes	3-1-1922	11.00%

We suggest these bonds for investment because of their intrinsic merit, the attractive interest return to be derived therefrom and the possibilities of substantial enhancement in market value. Orders may be telegraphed at our expense. Quotations strictly subject to change in market.

PEARSONS-TAFT COMPANY

Founded 1865

INVESTMENT SECURITIES

Telephone Randolph 434 — 105 S. La Salle St., Chicago, Illinois

ALL LIVE STOCK SAGS DESPITE LIGHT SUPPLIES

CHICAGO LIVE STOCK

Prices on live stock at Chicago yesterday were:

HOGS.	
Bulk of sales	$14.20@15.90
Heavy butchers	15.15@15.60
Butchers, 190@230 lbs.	15.70@16.00
Medium weights	14.60@15.05
Heavy and mixed packing	14.00@14.60
Rough heavy packing	13.50@13.90
Light bacon, 160@190 lbs.	15.65@16.00
Pigs, 60@135 lbs.	12.50@15.25
Light mixed, 140@160 lbs	15.25@15.60
Stags, subject to dockage	11.75@12.75
CATTLE.	
Prime steers, 1,200@1,500 lbs.	16.80@17.10
Good to choice, 1,150@1,600 lbs	14.50@16.65
Poor to good, 900@1,800 lbs.	9.25@15.00
Canning and inferior steers	4.50@ 9.00
Bulk of beef steers	12.75@16.50
Yearlings, poor to fancy	13.00@16.90
Fat cows and heifers	6.50@15.00
Canning cows and heifers	4.00@ 6.00
Stockers and feeders	5.25@11.00
Fair to fancy calves	11.50@15.75
SHEEP AND LAMBS.	
Western lambs, all grades	7.75@12.90
Native lambs	7.50@12.50
Lambs, poor to best culls	5.00@ 7.25
Ewes, culls to best	2.50@ 7.50
Wethers, fair to best	4.50@ 8.50
Bucks and stags	4.00@ 5.00

General tendency of live stock values was lower even in the face of comparatively small supplies, more especially of cattle and hogs.

Cattle prices were largely 25c lower than Tuesday, with closing hog quotations 10@15c off, and sheep and lambs were largely 25c lower. Best cattle offered sold at $16.80, top hogs at $16, and choice lambs at $12.65.

Quality of cattle was poorer than usual, there being comparatively few choice corn fed offerings on sale. Some "grassy" steers sold $1 below Monday's high time, with many unsold.

Outside orders for hogs were quite small, and speculators purchased indifferently, giving packers all the advantage. Day's average price was $15.10, the packers favoring the better grades. About 9,000 remained in the pens.

LIVE STOCK MOVEMENTS AT CHICAGO.

Receipts.	Cattle.	Calves.	Hogs.	Sheep.
Tues., Aug. 17	10,350	2,005	20,782	18,626
Est., Aug. 18	7,000	2,000	16,000	29,000
Week so far	38,232	6,887	66,774	71,228
Week ago	32,657	6,925	72,056	74,572
Year ago	40,899	8,358	43,435	73,859
Shipments—				
Tues., Aug. 17	3,873	356	2,625	4,654
Est., Aug. 18	4,500	100	3,000	7,000
Week so far	12,821	621	9,885	13,201
Week ago	12,759	671	16,586	16,557
Year ago	10,076	738	9,680	13,922

COTTON MARKETS

NEW YORK, Aug. 18.—Cotton futures closed steady at a net decline of 60@90 points.

	Open.	High.	Low.	Close.	Prev. close.
October	29.94	30.05	28.62	28.75	29.66
December	28.90	29.03	27.75	28.00	28.65
January	28.25	28.31	27.05	27.22	27.98
March	27.88	27.94	26.85	27.00	27.70
May	27.75	27.75	26.65	26.71	27.48

Spot cotton quiet; middling, 35.00c. Exports today were 8,458 bales, making 80,620 so far this season. Port receipts, 3,187; United States port stocks, 712,470.

NEW ORLEANS, La.—Cotton futures:

	Open.	High.	Low.	Close.	Prev. close.
January	27.95	27.95	26.78	26.85	27.60
March	27.55	27.65	26.50	26.58	27.25
May	27.28	27.28	26.25	26.25	26.87
October	29.11	29.15	28.05	28.11	28.70
December	28.40	28.42	27.22	27.38	28.05

LIVERPOOL.—COTTON—Spot quiet; prices steady; good middling, 28.67d; fully middling, 27.42d; middling, 26.17d; low middling, 22.37d; good ordinary, 18.92d; ordinary, 17.92d; sales, 5,000 bales, including 4,800 American. Receipts, 1,000 bales, no American. Futures closed quiet. August, 23.67d; October, 22.10d; January, 20.85d; March, 20.31d; May, 19.87d; July, 19.46d.

OFFICIAL WEATHER FORECAST.

The official weather forecast for today and tomorrow and yesterday's table of records follow:

Indiana—Fair Thursday and probably Friday; not much change in temperature; moderate east and southeast winds.

Upper and Lower Michigan—Fair Thursday; Friday cloudy, with probably showers; no change in temperature; moderate east and southeast winds.

Wisconsin—Fair Thursday, probably followed by showers Friday; not much change in temperature.

Place of observation. State of weather. Aug. 18, 1920, 7 p. m. Central time.	Direction of wind	Temp. 7 p. m.	Highest today	Lowest last night	Precipitation 24 hours
Eastern states—					
Albany, fair	N.W.	72	74	68	.01
Atlanta, cloudy	S.W.	74	82	66	.14
Boston, rain	N.	60	68	64	.10
Buffalo, clear	E.	70	78	64	...
New York, cloudy	E.	72	80	70	.18
Philadelphia, rain	E.	70	82	72	1.24
Pittsburgh, cloudy	N.E.	78	80	66	...
Washington, cloudy	W.	76	84	70	.12
Gulf states—					
Abilene, cloudy	S.E.	80	86	72	...
Amarillo, clear	S.	78	84	62	.02
El Paso, fair	S.	86	90	66	...
Fort Worth, fair	S.E.	84	88	72	...
Galveston, clear	S.E.	80	84	78	.01
Jacksonville, clear	S.E.	80	88	76	.16
Miami, fair	E.	82	86	80	...
Mobile, cloudy	E.	76	84	72	.08
Montgomery, fair	N.E.	72	86	68	.14
New Orleans, cloudy	S.	82	86	76	.24
San Antonio, fair	S.E.	88	92	74	...
Shreveport, clear	E.	86	88	72	...
Tampa, fair	S.W.	78	90	76	...
Vicksburg, fair	N.E.	84	90	72	...
East-central states—					
Alpena, clear	E.	68	72	45	...
Cairo, clear	E.	82	88	68	...
Chicago, clear	N.E.	74	78	69	...
Cincinnati, clear	N.	78	82	64	...
Cleveland, clear	N.E.	72	76	68	...
Detroit, clear	E.	70	80	62	...
Escanaba, clear	S.	70	74	54	...
Evansville, clear	N.E.	82	88	70	...
Fort Wayne, clear	N.E.	74	82	62	...
Grand Haven, clear	N.W.	76	84	58	...
Grand Rapids, clear	E.	80	84	58	...
Green Bay, clear	E.	74	80	62	...
Indianapolis, clear	N.E.	80	84	64	...
Mackinac Island, clear	E.	68	74	54	...
Madison, clear	S.E.	76	84	62	...
Marquette, clear	S.E.	72	80	60	...
Memphis, clear	N.E.	84	88	72	...
Milwaukee, clear	N.E.	70	76	64	...
Nashville, clear	N.E.	82	86	64	...
Peoria, clear	S.	80	92	64	...
Sault Ste. Marie, clear	S.E.	70	82	54	...
Springfield, Ill., fair	S.E.	80	88	66	...
West-central states—					
Bismarck, fair	S.E.	80	88	70	...
Charles City, cloudy	S.E.	78	88	64	...
Concordia, cloudy	S.E.	74	74	68	.30
Davenport, clear	E.	84	90	64	...
Des Moines, cloudy	S.E.	82	88	66	...
Devil's Lake, clear	S.	80	90	64	...
Dodge, cloudy	S.E.	78	82	66	.26
Dubuque, clear	S.E.	82	88	64	...
Duluth, fair	N.E.	70	76	60	...
Huron, cloudy	S.E.	72	78	64	...
Kansas City, rain	S.E.	76	84	70	.01
Keokuk, fair	E.	82	90	68	...
Little Rock, clear	E.	84	90	72	...
Moorhead, clear	S.	82	90	68	...
North Platte, clear	S.E.	78	84	66	.02
Oklahoma, cloudy	E.	76	80	76	.34
Omaha, rain	S.	70	82	70	.04
Rapid City, fair	N.	78	84	64	...
Sioux City, rain	S.	70	78	70	.04
St. Louis, clear	S.E.	84	90	74	...
Minneapolis, cloudy	S.E.	82	88	66	...
Springfield Mo., cloudy	S.E.	80	86	66	...
Wichita, cloudy	S.E.	76	76	72	...
Williston, cloudy	N.	78	82	62	...
Mountain states—					
Boise, clear	N.W.	66	70	48	...
Cheyenne, cloudy	S.	60	60	52	.10
Denver, cloudy	S.E.	78	88	60	...
Havre, fair	W.	72	74	50	...
Helena, fair	S.W.	58	66	48	...
Lander, cloudy	S.W.	72	82	60	...
Miles City, rain	N.W.	72	74	62	...
Phoenix, cloudy	E.	92	96	78	...
Pueblo, cloudy	W.	86	90	56	...
Salt Lake City, fair	N.W.	78	80	68	...
Yellowstone Pk., clear	N.W.	60	64	38	...
Pacific states—					
Fresno, clear	N.W.	96	96	66	...
Los Angeles, clear	S.W.	74	80	62	...
Portland, Ore., clear	N.W.	74	74	48	...
San Diego, cloudy	S.W.	66	72	64	.01
San Francisco, clear	E.	60	68	54	...
Seattle, clear	N.W.	66	68	50	...
Spokane, clear	E.	68	70	48	...
Walla Walla, clear	S.W.	72	72	52	...
Canadian—					
Battleford, cloudy	S.W.	56	60	...	...
Calgary, fair	W.	56	58	38	...
Edmonton, rain	N.W.	46	46	40	.32
Medicine Hat, cloudy	N.W.	60	62	48	...
Minnedosa, cloudy	W.	82	94	60	...
Montreal, clear	E.	66	72	58	...
Quebec, clear	N.W.	62	70	54	...
Qu'Appelle, fair	W.	72	70	56	.04
Toronto, clear	E.	66	82	62	...
White River, clear	Calm	62	80	40	...
Winnipeg, fair	S.E.	86	92	68	...

WORLD'S · GRAIN MARKET · NEWS

An undercurrent of bearishness prevailed in the grain trade last night. Eastern traders are especially bearish on corn and oats and were said to have sold short during the day.

Some of the receiving houses report indications of an increased movement of corn from parts of Illinois where farmers are through thrashing small grains and are satisfied with present prices for corn. Others claimed there will be a light run, as crop prospects are unfavorable. It is estimated by local people that not more than 10 per cent of the corn area of the leading states is affected by drought.

Winnipeg October wheat closed yesterday at 35½c over Chicago December here, being $2.65 at the opening and $2.70½ at the close with light trading. The latter price, however, is equal to only $2.35 in Chicago, due to the difference in the exchange rate.

Nebraska had good rains over the greater part of the state yesterday, which will help corn.

TERMS OF SUBSCRIPTION OF THE TRIBUNE

Orders for mail subscriptions must be accompanied by remittance to cover.

Postage paid in the United States [except Chicago and suburbs and postal zones 5, 6, 7, and 8, measured from Chicago], Canada and Mexico: Daily, without Sunday, one year, $7.50; six months, $3.75; three months, $2.50; two months, $1.75; one month, $1.00.

Daily, with Sunday, one year, $15.00; six months, $7.50; three months, $5.00; one month, $2.00.

Sunday only, one year, $7.50; one month, $1.00.

Rates for subscription in postal zones, 5, 6, 7, and 8, [measured from Chicago], Canada, and Mexico.

Daily, with Sunday, one year, $19.50; one month, $2.50.

Daily, without Sunday, one year, $12.00; one month, $1.50.

Sunday, only, one year, $7.50; one month, $1.00.

Canadian subscribers ordering the Sunday edition without daily are charged 20 cents a month extra for postage. Give postoffice address in full, including county and state. Remit by express money order, draft, or in registered letter at our risk to The Tribune Company, Publisher.

CHICAGO—7 SOUTH DEARBORN STREET.
NEW YORK—512 FIFTH AVENUE.
WASHINGTON—40 WYATT BUILDING.
LOS ANGELES—406 HAAS BUILDING.
LONDON—125 PALL MALL [FACING THE HAYMARKET]. LONDON, S. W. I.
PARIS—420 RUE ST. HONORE.

MEMBER OF THE ASSOCIATED PRESS.

The Associated Press is exclusively entitled to the use for republication of all news dispatches credited to it or not otherwise credited to this paper, and also the local news published herein.

All rights of republication of special dispatches herein also are reserved.

INDEX TO CLASSIFIED ADVERTISEMENTS.

	Page.
Accountants	18
Auction Sales	18
Automobiles	24, 25
Barter and Exchange	24
Bicycles and Motorcycles	25
Billiards and Bowling	18
Board and Lodging	21
Board Wanted	21
Boats, Yachts, etc.	22
Books and Magazines	18
Building Material	24
Business Chances	24
Business Service	24
Business Personals	21
Cameras and Kodaks	21
Castoff Clothing	21
Cemeteries	13
Cleaners and Dyers	24
Clothing, Furs, etc.	22
Club and Association Memberships	21
Collections	24
Contracts to Let and Wanted	24
Dancing Schools	24
Death Notices	13
Dogs, Birds, Poultry, etc.	24
Dressmaking and Millinery	21
Florists	13
Garages	24
Help Wanted—Male	18, 19
Help Wanted—Female	20, 21
Horses and Carriages	19
Hotels	21
Household Goods	24
Household Goods Wanted	24
Instruction	24
Jewelry, Watches, etc.	24
Land Information	23
Leaseholds	24
Legal Notices	21
Light and Heavy Manufacturing	21
Loans—Personal Property	24
Lost and Found	21
Machinery and Tools	21
Miscellaneous	19
Mortgages	24
Monuments	13
Musical and Dramatic	24
Musical Instruments	24
Office Devices	18
Patents, Patent Attorneys	18
Personal	21
Plumbing, Heating, Fixtures	18
Printing, Engraving, Binding	18
Printing Machinery and Supplies	24
Real Estate	22, 23, 24
Roommates	21
Safes	22
Sewing Machines	21
Situations Wanted	18
Stocks and Bonds	24
Sporting Goods	19
Store and Office Fixtures	22
Scales	24
To Rent	21, 22
Trade Schools	19, 21
Tents, Awnings, etc.	21
Trunks, Bags, Suitcases	21
Typewriters and Supplies	21
Undertakers	13
Wanted to Rent	21, 22

PLUMBING, HEATING & FIXTURES.

PLUMBING SUPPLIES
Before buying your Plumbing Supplies see the
KANSAS CITY PIPE & SUPPLY CO.,
516 W. Roosevelt-rd.
Phone Wabash 8457.
WILL SAVE YOU MONEY.

PEOPLE'S PLUMBING AND HEAT. SUPPLY CO., 490 Milwaukee-av., 461 N. Halsted-st. Branch, 2709 W. 22d-st. Wholesale prices to all. Write for circular. Haymarket 1918.

ONLY HOUSE SELLING GUAR. PLUMBING, heating supplies direct. Send for catalogues. B. KAROL, Kedzie, cor. Polk. Kedzie 9440.

FURNACE FOR SALE. 459 W. 62D-ST., corner of Normal.

COMPLETE LINE OF NEW AND SECOND hand plumbing supplies. 723 Milwaukee-av.

OFFICE DEVICES.

FOR SALE — OR RENT—ALL MAKES ADDING and calculating machines. ADDING MACHINE CORPORATION, 323 S. La Salle-st. Harrison 9420.

NO. 78 MIMEOGRAPH, 8-F NEOSTYLE, letter folder, graphotype, addressograph, multigraph. Room 7, 112 No. La Salle.

MULTIGRAPH, ADDRESSOGRAPH, FOLDER; rebuilt and guar.; free service 1 yr. 154 W. Randolph, Rm. 4. Frank. 5896.

FOR SALE—SUNDSTRUM ADDING MAchine. David L. Barsaloux, 322 Sherman-st.

ADDRESSING MACH., MULTIGRAPH, DUplicator. Room 503, 22 Quincy-st.

PATENTS—PATENT ATTORNEYS.

FOR SALE—PATENTED AUTO DEVICE with unlimited possibilities; investigate and convince yourself. Will sell for $2,000 outright; any one of the following states, Kansas, Nebraska, Iowa. Address C 388, Tribune.

PATENT NO. 1333329 FOR FOLDING landing gear for aeroplanes for sale. Royalty basis preferred. Write to MORTON MEGAFFIN, Edgewood, Ia.

VICTOR J. EVANS & CO.
PATENTS, TRADEMARKS, COPYRIGHTS.
CHICAGO OFFICE, 1114 TACOMA BLDG.
Main office, 770 9th, Washington, D. C.

PATENTS, TRADEMARKS, COPYRIGHTS. MILO B. STEVENS & CO., 53 W. Jackson-blvd. Estab. 1864. Main office, Washington.

PRINTING, ENGRAVING, BINDING.

BETTER PRINTING FOR LESS MONEY. Letterheads, envelopes, folders, circulars, booklets, catalogs. Low prices. Call. Samples free. Fantus, 525 S. Dearborn, Tel. Har. 8246.

GOOD PRINTING, QUICK SERVICE; 1,000 letterheads, envelopes, or cards, $3.50. VICTOR BROS., 25 N. Franklin. Main 4271.

BILLIARDS AND BOWLING.

NEW AND USED BILLIARD AND POCKET tables, all grades; easy payments; will rent and apply on purchase price.
THE BRUNSWICK-BALKE-COLLENDER CO., 623 S. Wabash-av.

NEW AND REBUILT BILLIARD TABLES, all styles, finest cushions, delivered at once; billiard supplies of every description. FRED HAUPT & SONS, 2250-58 Ogden-av.

BOOKS AND MAGAZINES.

BOOKS BOUGHT, LIBRARIES, SINGLE VOLumes. Pay cash. ANTON J. JANSKY, 19 E. Adams-st. Phone Harrison 4560.

BOOKS BOUGHT, LIBRARIES, SINGLE vols., city or country. POWNER'S BOOK STORE, 37 N. Clark-st. Ph. Rand. 7680.

AUCTION SALES.

WILLIAMS, BARKER & SEVERN CO., 628-630 S. Wabash-av., General Auctioneers. Furniture, Carpets, General Household Goods. Tel. Harrison 3777.

ACCOUNTANTS.

AUDITS, SYSTEMS. E. J. HOLMES & CO., CERTIFIED PUBLIC ACCOUNTANTS. 110 S. Dearborn-st. Central 8101.

SITUATIONS WANTED—MALE.

Bookkeepers and Clerks.

SITUATION WTD—YOUNG MAN, AGE 24, 7 years exp. extender timekeeper, record clerk, bookkeeper; h. s education. Address C 471, Tribune.

SITUATION WTD — OFFICE MAN, CORRESPONDENT, typist; knowledge of bkkpg.; capable of handling help. Address C 348, Tribune.

SITUATION WTD — YOUNG MAN, HIGH school grad.; 5 years' exp., clerk, steno, desires position with reliable concern which will lead to sales line. Address D 251, Tribune.

SITUATION WTD—GENL. BKPR., ACCT., employed, wishes to change position by Sept. 1; age 31, single; state approx. salary in reply. Address C 592, Tribune.

SITUATION WTD—EXP. BKKPR., PAY roll, credits, and collections; middle aged; small office preferred. Address D 195, Tribune.

SITUATION WTD — BKKPR. - CASHIER; competent; good penman; accurate, reliable elderly man, responsible; highly recommended. Address D 264, Tribune.

SITUATION WTD—CONFIDENTIAL CLERK, 24 yrs., 8 yrs. exp. sales and treas. dept.; rapid typist. Address C 489, Tribune.

SITUATION WTD—CAPABLE REAL ESTATE man desires to connect with some real estate office or bank. Address D 223, Tribune.

SITUATION WTD—COLLEGE GRADUATE, age 24; general office experience 15 months. Address D 68, Tribune.

SITUATION WTD—BOOKKEEPER, CORresp., genl. office man, salesman; age 29; thoroughly exp. Address C 464, Tribune.

SITUATION WTD—YOUNG MAN 27; 10 yrs.' genl. ofc. exp., incl. 5 yrs. r. e. mtge. banking, $35. Address D 312, Tribune.

SITUATION WTD—MAN, 26, 7 YRS.' RAILroad exp., claims, tracing cars, and shipments. Address D 204, Tribune.

SITUATION WTD — EXPERT BOOKKEEPER will open, post, close books, part time, day or evening. Address D 165, Tribune.

SITUATION WTD—EXP. STENOGRAPHER, well educated, desires position leading to something better. Address D 193, Tribune.

SITUATION WTD—FACTORY OFFICE MAN, 12 yrs. gen. exp., 35, mar.; W. or N. W. Side pref. Can manage. Spaulding 159.

SITUATION WTD—BKPR., THORO'H, GOOD pen.; $35 and adv. Address D 94, Tribune.

SITUATION WTD—BOOKKEEPER; A1 REF.; salary $30. Address A 437, Tribune.

SITUATION WTD — LEDGERMAN, 1ST class, $30 week. Address D 299, Tribune.

Accountants and Auditors.

SITUATION WTD — YOUNG MAN, 26, UNIversity education; 6 years' experience in following lines: Cost accounting, industrial engineering, supervising, timekeeping, and payroll auditing; can qualify as junior accountant or in financial capacity. Address D 266, Tribune.

SITUATION WTD — MAN, 28 YEARS; 10 years' experience in gen. acctg., auditing, cost work; wants connection with reliable concern; will leave town. Address D 99, Tribune.

SITUATION WTD—ACCOUNTANT AND AUditor; university graduate; 3 years' experience; willing to take charge of monthly audits; fee moderate. Address C 149, Tribune.

SITUATION WTD — ACCOUNTANT AND off. mgr., expert on books of acct. and bus. details; public acc. exp., legal training; coll. credits. Address C 163, Tribune.

SITUATION WTD — BKKPR.-ACCOUNTANT; 15 years' exp.; executive ability; cap. filling resp. pos. Address D 202, Tribune.

SITUATION WTD — BOOKS AUDITED, opened, closed, kept; expert service; reasonable. Randolph 3234.

SITUATION WTD—BOOKS AUDITED AND kept, part time, reas. Address C 512, Tribune.

SITUATION WTD — ACCOUNTANT AS JUnior with C. P. A. firm; 5 yrs. bus. exp.; college grad. Address C 529, Tribune.

SITUATION WTD—ABOUT SEPT. 1, BY student of cost accounting. HOWARD METCALF, Sterling Garage, Sterling, Ill.

SITUATION WTD—EXPERT ACCT., 12 YRS.' exp., age 28, marr. Address C 170, Tribune.

SITUATION WTD—BOOKS OPENED, KEPT, audited; day or eve. Phone Normal 5670.

SITUATION WTD—SML. SETS OF BOOKS kept, day or even. Address C 500, Tribune.

Executives and Managers.

SITUATION WANTED.
EXPORT MANAGER.
Experienced, with creditable record, able to organize and promote foreign business among large, high grade following in all countries, established by personal contact; particularly specialized in automobile and kindred lines; would consider New York office. Also have broad experience in domestice sales management. J. B. MAUS, Broadway Hotel, Springfield, Mass.

SITUATION WTD—FACTORY EXECUTIVE. With 20 years' experience in manufacturing machinery and kindred lines, designing labor saving machinery and devising factory accounting systems; marked success in organization work with present day labor. Address R. A., 702, 36 W. Randolph-st., Chicago.

SITUATION WTD—MINING ENGINEER, CApable executive, desires connection with reliable company; twelve years' practical experience mine development, design, and construction concentration mills, mine examination, supervising operations. Personal interview. Address D 127, Tribune.

SITUATION WTD—CAN YOU USE THE services of a man who you have wanted for a long while; one that you can place full confidence in, to develop into good executive in office or on sales force? Age 30, reliable, prompt and producer. Address D 271, Tribune.

SITUATION WTD—IN ADVERTISING OR sales promotion dept.; young man, 24 years old, fair education, several years of business experience, ability to write; want an opportunity to break into writing. Address D 276, Tribune.

SITUATION WTD — REAL ESTATE SALESman, operating on North Side for 8 yrs., understands all lines; would consider taking charge of branch office or on commission basis. Address C 584, Tribune.

SITUATION WTD—OFFICE OR DEPT. MGR. or asst. to executive; experienced in sales, order, billing, bookkeeping, and purchasing depts.; good corresp.; high grade; age 40; sal. $50 week. Address C 526, Tribune.

SITUATION WTD — HIGH GRADE MARR. man desires pos. as office, dept., or branch house mgr. 10 yrs. one place. Also mail order exp. Will leave city. Address C 461, Tribune.

SITUATION WTD—MAN, 37, FAMILIAR with all branches of mail order business, English and German typist, college education, not afraid of work. Address A 285, Tribune.

SITUATION WTD—PRIVATE SECRETARY and correspondent; young lawyer; expert stenographer; repertorial, editorial, and r. r. claim experience; salary $50. Address A 235, Tribune.

SITUATION WTD — SIX YEARS' EXP. IN office detail; wish to develop selling ability; operate typewriter; A1 ref. Will start for $30. Address C 504, Tribune.

SITUATION WTD — PURCHASING AGT.; exp. steel, iron markets; large plant, supplies; desires change; good executive; A1 record. Address C 595, Tribune.

SITUATION WTD—HAVE YOU USE FOR A high class supt. of maintenance who knows his business from A to Z? If so you will try me. Address D 259, Tribune.

Salesmen, Solicitors, Etc.

SITUATION WTD — 2 EXP. SALESMEN wish to connect with some live concern selling in Chgo.; part salary and commission; please state your proposition or no attention given. Address D 327, Tribune.

SITUATION WTD — TRAVELING SALESman, age 35, married, with proven sales record, now employed, wishes to make a change, familiar with the hardware and furniture trade, south and mid-west. Address D 216, Tribune.

SITUATION WTD—MAN, AGE 27, HAS HAD 6 years' office and sales experience, looking for good position with future. Address C 581, Tribune.

SITUATION WTD — YOUNG MAN, 23; H. S. grad.; 4 yrs.' sales exp.; desires pos. with reliable firm. Address C 598, Tribune.

Professions and Trades.

SITUATION WTD—DIAMOND SETTER AND his son, thoroughly experience, knowing the precious stone trade desire to emigrate and to meet important, reliable American firm, in a position to guarantee them a certain annual profit in Belgium and Paris. Write conditions. T. E. de Cuminch, rue Jean Jacques Rousseau 1, Paris, France.

SITUATION WTD—MECH. DRAFTSMAN, tech. grad., 4 yrs.' exper., gen. mech., agricul. tractor, jig and tool design; rapid, efficient, superior initiative. Address D 303, Tribune.

SITUATION WTD—ELECTRICIAN, NEARLY 3 years' experience, desire position as operating or maintenance electrician; best reference given; give salary and hours of work. Address D 269, Tribune.

SITUATION WTD—WITH ELEC. CO.; HAVE just completed course in practical elec.; 27. W. I. Stewart, 3514 Fir-st., Indiana Harbor, Ind.

SITUATION WTD—MAINTENANCE ENGINEER, 15 years' exp.; low pressure boiler, electrical, and plumbing repairs. Address C 495, Tribune.

SITUATION WTD—YOUNG MAN, ABLE correspondent, with good knowledge of chem. Address D 213, Tribune.

SITUATION WTD — MAINTENANCE MAN, experienced, married, wants responsible position. Address D 120, Tribune.

SITUATION WTD—ARCHITECTS AND ENGINEERS will accept misc drafting. Address C 67, Tribune.

SITUATION WTD—ARCH'L DRAFTING AND clerical work; $35. Address D 328, Tribune.

SITUATION WTD—REG. ARCHT. OPEN for engagement. Address D 288, Tribune.

Boys.

SITUATION WTD—COLORED BOY, OFFICE work or shining shoes. Kenwood 1226.

House Servants.

WANTED—MALE HELP.

Boys—Office and Factory.

BOYS—
16-17 years of age. We shall engage at once several boys who have had grammar school education, for permanent positions in large wholesale house, no experience required. You must be active, quick, and willing to work hard to win a worth while future. You will be paid good pay to start and can earn $80 a month in a short time if you will follow instructions carefully. Hours, 8 to 5, 12 Saturday. Apply at once at our employment office.
BUTLER BROTHERS,
Randolph and Canal-sts.

BOYS—AN UNUSUAL OPPORTUNITY.
Is offered to boys between the ages of 14 and 17 years who are desirous of learning the banking business.
A large downtown bank will place at good salary a few bright boys who have completed the grammar school course or better, and are ambitious to succeed; only boys who have had the proper home training and surroundings and who are gentlemanly and neat in appearance will be considered; experience not necessary. Apply to Mr. Meyer, Continental and Commercial National Bank, 208 S. La Salle-st.

BOYS—North and Northwest; a good opportunity for boys, 16 to 20, to learn machine operating and assembling; good starting wages and an excellent chance to increase your wages as you learn. Call and ask for Mr. Smith at our free employment office any time between 8 a. m. to 3:30 p. m.; evenings, 6:30 to 8, 2934 Belmont-av., 2d floor, at Lincoln and Ashland.

BOYS—
Permanent positions for grammar school graduates in our general offices. Continuation school privileges; lunches at cost; half day on Saturday; good salary. Apply
SWIFT & COMPANY,
Employment Division,
General offices, Union Stock Yards, or Room 1240 Fort Dearborn Nat'l Bank Bldg., 76 W. Monroe-st.

BOYS—GRAMMAR SCHOOL GRADUATES, but over 15 years of age, to continue their education in our apprentice school and learn the printing trade; earn while you learn; bring one of your parents and see our school and what the boys are doing.
Apprentice Department,
R. R. DONNELLEY & SONS CO.,
731 Plymouth-ct.

BOYS—
16 years of age or over, for steady positions in our general offices; good salaries, with extra pay in proportion to work done. Apply
SWIFT & COMPANY,
Employment Division,
General offices, Union Stock Yards, or Room 1240 Fort Dearborn Nat'l Bank Bldg., 76 W. Monroe-st.

BOYS,
16 AND 17.
For general office work; must be grammar school graduates; salary $65 to start; further advancement as soon as qualified; only those desiring permanent positions need apply. Call General Accounting Dept., 817 South Wells-st., Room 600.
AMERICAN RAILWAY EXPRESS CO.

BOY—AGE 14 TO 17 YEARS, FOR LIGHT assembling work in factory. A chance to make good money and learn a trade while you continue your education.
Call at our Employment Office before 4 p. m. and talk things over.
WESTERN ELECTRIC,
48th-av. and 24th-st.

BOYS—AMBITIOUS. WE HAVE A NUMBER of openings for boys, 16 yrs. of age or over, for light work in office or stock; can also use several older boys in our shipping room; you have every opportunity to grow into a responsible position. Apply W. H. Haunt, Chicago Mercantile Co., 159-171 N. Michigan-av.

BOYS—
Just a few exceptional openings for boys between 16 and 18 years of age. Permanent positions. Fair starting salary with steady increase.
THE HOUSE OF KUPPENHEIMER,
218 W. Congress-st.
[Near Franklin-st.]

BOYS—OFFICE.
Over 15 years old, for mailing desk in modern wholesale office. $50 a month to start, with interesting duties. Hours 8:30 to 5, Saturday 12 noon.
W. W. GOSSARD CO.,
1006 S. Michigan.

BOY—WE HAVE A PERMANENT POSITION in our office for a bright boy, who graduated in June and has decided not to go to high school; an opportunity of a life time; close eves. at 5, Sat. 12:30 all year; good salary. Apply WOMAN'S WORLD, 107 S. Clinton-st.

BOYS—
For office work; age 14 to 17 years; this is a chance for you to get connected with a big concern with plenty of room at the top. Apply in person before 4 p. m.
WESTERN ELECTRIC CO., INC.,
48th-av. and 24th-st.

BOYS—
Over 18 years old, for work in our office; splendid opportunity, with rapid advancement for those who can qualify; hours 8 to 5; ½ day Saturday.
STEELE WEDELES CO.,
232 N. La Salle-st.

BOYS—
Large industrial concern can place several ambitious boys, over 14 years old, having grammar school education. Good opportunity for advancement. Apply Emp. Bureau, Room 1557, 210 S. La Salle-st.
UNIVERSAL PORTLAND CEMENT CO.

BOY—AT ONCE, TO RUN ERRANDS AND assist in wall paper stock room; wages $12 per week to start; excellent opportunity for advancement. W. P. NELSON CO., 614 S. Michigan-av.

ERRAND BOY—
Bright, over 16 years of age. Rm. 1034 ... Bldg.

OFFICE BOY—
Bright, about 16 years; permanent position; salary to start $45.
PACKARD MOTOR CO.,
2357 Michigan.

OFFICE BOY — MUST BE 16 YRS. SOUTHern Cotton Oil Co., 1464 W. 37th-st.

TYPISTS—
Boys from 15 to 18 years of age for our general office; good salary to start. Apply
SWIFT AND COMPANY,
Employment Division,
General offices, Union Stockyards, or Room 1240 Fort Dearborn National Bank Bldg., 76 W. Monroe-st.

Professions and Trades.

... preferred. Give age, education, detailed experience, references and full information first letter.
RIORDON COMPANY, LIMITED,
Mattawa, Ont.

ELECTRICIAN — EXPERIENCED. APPLY chief engineer.
WESTERN PACKING AND PROVISION CO.,
3854 S. Morgan-st.

ENGINEERS—SAFETY, EXPERIENCED, OR men who can qualify; steady employment; good conditions; give experience, age, and salary expected. Address C G 215, Tribune.

ENGRAVERS AND SAMPLE MAKER — ON celluloid combs and ivory; good positions for the right men. Apply at once, 2d floor.
MORRIS, MANN & REILLY,
111 S. Wells-st.

FEEDERS — GORDON—MALE OR FEMALE; private plant; fine shop; 43 hrs. Apply Printing Dept., Calumet Baking Powder Co., 4100 Fillmore-st.

FEEDER — EXPERIENCED GORDON. Chicago Label & Box Co., 312 N. May.

FINISHERS, FILLERS, SHELLACKERS, patchers, oilers—A No. 1 men only; piece work; highest prices paid. BRUNSWICK-BALKE-COLLENDER CO., 340 W. Huron-st.

FINISHER—HANDY AROUND FURNITURE store; steady position year round; good pay. City Furniture Co., 6160 S. Halsted-st.

FIREMAN—EXPD.; ON HAND FEED BOILers. Day shift. 8 hour job.
CONTINENTAL CAN CO.,
5411 W. 65th-st.

FIREMAN—
Apply 1300 N. Kostner.

FITTER—EXPERIENCED ON STRUCTURAL steel work; must be an A1 man; steady work; good wages and working conditions.
JOSEPH T. RYERSON & SON,
16th and Rockwell-sts., Door 3.

FOREMAN—COAT SHOP, ON SPECIAL ORders, making medium grade work; capacity 1,200 to 1,500 a week; modern shop; a man that can get the work done on schedule time and maintain quality will have the best position in the city; apply in confidence in fullest detail. Address C G 166, Tribune.

FOREMAN—BY OLD ESTABLISHED CONcern in Atlanta, Ga., for paint shop; capable of finishing 25 automobiles per week; to have complete charge of shop and men; ideal climate; good proposition to right man. Address B O 195, Tribune.

FOREMAN—BY OLD ESTABLISHED FIRM in Atlanta, Ga., for trimming dept.; capable of handling 15 to 20 men; ideal climate; good proposition to right man. Address B O 190, Tribune.

FOREMAN—TO TAKE CHARGE OF MAchine shop; experienced in tool designing and capable of getting production on small parts; state salary, experience and references, in confidence. Address C C 212, Tribune.

FOREMAN—PAINT AND ENAMEL DEPT. Write stating experience and give references. THE HANDLEY-KNIGHT CO., Kalamazoo, Mich.

FOREMAN—ALSO A MECHANIC, FOR North Side auto repair shop; steady; no Sundays; state full particulars first letter. Address C G 318, Tribune.

FOREMAN — CHASSIS ASSEMBLY; MUST have had experience in latest methods progressive assembly; give references. THE HANDLEY-KNIGHT CO., Kalamazoo, Mich.

FOREMAN — FOR HAND CARVING DEPT. in furniture factory. Address C S 571, Tribune.

FOREMAN—COAT SHOP; ASSISTANT FOR off. presser section. Ira Barnett & Co., 430 S. Green-st.

FUR OPERATOR — FIRST CLASS. APPLY Mayer Miller, 15 E. Washington-st.

FURNITURE FINISHERS—EXPERIENCED. Apply Employment Office, 8th floor. Take Adams and Dearborn-st. elevators.
THE FAIR.

GARAGE MAN—NIGHT WORK, CHARGING electric trucks; good hours and wages; application must state experience. Address C G 165, Tribune.

GRINDERS—ON PRODUCTION WORK; good piece rates. Employment Dept., 2503 S. Wood-st.

HANDY MAN — EXPERIENCED IN STEAM fitting. Apply 1924 Clybourn-av.

HELPER—FOR ELEVATOR REPAIR WORK. Apply Chief Engineer.
BOSTON STORE,
State and Madison.

INSPECTORS—SMALL MACHINE PARTS, able to read micrometer and blue prints. 2503 S. Wood-st., employment dept.

INSTRUCTOR—
To teach storage battery work 2 evenings a week; good pay; established school, starting in September; must have practical experience and college training. Apply to
AMERICAN BUREAU OF ENGINEERING,
1603 S. Michigan-av.

INSPECTORS—
Permanent positions for young men; liberal starting wage; no experience necessary. Call on MR. RAHN, Room 303 Mallers Bldg., 5 S. Wabash-av.

INSTRUCTOR—FOR WOOD AND PATTERN shop, for high school in Arizona; good salary, future, working conditions; no agency. Town of 40,000. W. S. GREGG, General Delivery, Chicago.

LATHE MAN—WITH AUTOMOBILE SHOP experience preferred. Apply Superintendent of Delivery, basement.
THE FAIR.

LATHE HANDS—ON MONITOR LATHE, EXperienced on small brass goods. Apply REPUBLIC MFG. CO., 2944 W. Lake-st.

... lines of industry, afford more regular employment and better working conditions. Apply at once to P. & L. E. Employment Bureau, R. 118, 320 S. Clark-st.

TINSMITHS—
Able to lay out work from blue prints. Employment office open all day, including Saturday afternoon and Tuesday and Thursday evenings, 6 to 8:30.
WESTERN ELECTRIC CO., INC.,
48th-av. and 24th-st.

TINNER—GOOD ALL AROUND, STEADY man. Call at 4802 Hermitage.

TIRE CHANGERS—SEVERAL PERMANENT work. Firestone Tire & Rubber Co., 1829 S. State-st.

TOOL DESIGNER—
With technical training and shop experience in automotive industry; knowledge of pattern machine shop and foundry practice, kinetics and strength of material required; must be experienced in design of tools, jigs, fixtures, dies, gauges and machine tool attachments; location of plant, Akron, O. Apply 8:30 to 12, 6th fl., Harvester Bldg., 606 S. Michigan-av.

TOOL DESIGNER—EXPERIENCED MAN with some technical education can find permanent, interesting employment with us. Must have experience with blanking and forming dies, fixtures, etc. Good starting salary with splendid opportunity for advancement.
BENJAMIN ELECTRIC MFG. CO.
130 S. Sangamon-st.

TOOL AND DIE MAKERS — 2, EXPERT with adding machine, cash register, and typewriter experience, to assist building model; top wages; splendid future; none but the best need answer. Address C C 49, Tribune.

UPHOLSTERERS — GOOD WAGES AND steady employment. Apply
PULLMAN CAR WORKS,
110th-st. and Cottage Grove-av.,
PULLMAN, CHICAGO, ILL.

UPHOLSTERER — 1ST CLASS ON FINE furniture. Apply 1045 Rush-st.

VULCANIZER—EXPERIENCED, FOR TIRE repair shop; excellent working conditions; good pay. Apply at once, 3100 Michigan-av.

WATCHMAKER—FIRST CLASS; PAY GOOD wages. Write SARTORI & WOLFF, Spokane, Wash.

WE WANT GOOD ASSEMBLERS AND bench hands who are looking for a permanent position with good opportunity and willing to work. Apply by letter, giving experience. Address C C 308, Tribune.

WELDER—MAN CAPABLE OF WORKING all kinds of metal; at once. Apply in person. 6350 Cottage Grove-av.

WOODWORKERS — ON WAGON AND AUTO bodies. 510 W. 39th-st.

WORKING FOREMAN MOLDER AND TWO Molders—At once, in open shop. State experience. Apply WESTERN FOUNDRY AND MACHINE CO., LTD., 207 C. P. R. Bldg., Edmonton, Alta.

YOUNG REAL ESTATE LAWYER—
There is a position open in a large downtown bank for a young lawyer, expert in real estate title work. He should not be over 30 years old and willing to start at a modest salary; the man who fits the position will have good opportunities for advancement, provided he earns them. The job takes experience, brains, work, personality and executive ability. Answers treated in strict confidence. Address A X 313, Tribune.

YOUNG MEN—
For telephone switchboard wiring and installation work; we have several openings in our installation department offering good opportunities for ambitious young men that are willing to learn and advance. Apply 11 S. Desplaines-st.
WESTERN ELECTRIC CO., INC.

Pharmacists.

ASSISTANT OR REGISTERED PHARMAcist—Experienced; good hours and good pay. Must furn. refs. 9101 Commercial-av. South Chicago 260.

DRUG CLERK—REGISTERED OR ASSISTant. Oakland 33.

MAN—YOUNG, TO WORK IN DRUG STORE, one having experience preferred. 5644 W. Madison.

PHARMACIST — REGISTERED ASSISTant; good salary to the right man. Apply at once, afternoons only. Sheffield Pharmacy, 3445 N. Clark-st.

PHARMACIST—BEST FULL REGISTERED that can be had for $60 per week; take full charge of drug dept. Connor's Pharmacy, 130 E. 39th-st. Blvd. 1586.

PHARMACIST—REG., OR ASSISTANT. Reliable. Douglas 8606.

Salesmen, Solicitors, Etc.

A BIG JOB—
If you have lived in Chicago two years or longer, over 25 years of age, willing to follow instructions, you may learn a permanent business which means big job for you with real money. You may begin with me, for the first sixty days, part time, and hold your regular job. If you are the right man I will guarantee you success. Call personally at Room 846 First National Bank Bldg., 68 W. Monroe-st. Call all day. Office open until 8:30 p. m. H. W. ELMORE, General Manager.

ADVERTISING SOLICITORS — ON HIGH class labor paper; good leads and territory. Room 406, 140 N. Dearborn-st.

ARE YOU MAKING
REAL MONEY??
Or are you tramping around in an aimless fashion without getting anywhere? Our records show we have paid out $12,558 to 10 SUBDIVISION salesmen in the past thirty days, or $1,255 each. The reasons for these big earnings are plenty of Leads, the best property in Chicago, sold WITHOUT INTEREST, and pleasant, real co-operation which will lead you into a big, permanent executive position.
ACT QUICK.
CALL 9:30 A. M. TO 2 P. M.
SCHULENBERG AND WHITE,
SUITE 809, 81 East Madison-st. Elevator Entrance.

CITY SALESMAN—WITH CAR, NOW SELLing sweaters or kindred lines to men's and ladies' apparel trade, to sell complete line bathing suits and supplies; only those with trade acquaintance need apply. Address C B 539, Tribune.

FORD SALESMEN—
We can use 2 live young men to sell Ford cars in Chicago; must have had previous successful selling experience, not necessarily in auto line; excellent opportunity for right man. See MR. KENDERDINE, 10 a. m. to 11 a. m., 1111 N. Clark-st.

FREE SCHOOL OF SALESMANSHIP — A four week course and thorough instruction in salesmanship without any expense. For registration blank write or call E. L. SWENSON, 849 First Natl. Bank Bldg.

HOT STUFF—
We furnish you with prospects and give you all the co-operation possible. Is that fair? Call and see us. 1301 Wilson-av. Sunnyside 1632.

INSTALLMENT SALESMAN,
EXPERIENCED.
We have an opening for a first class furniture and rug salesman who wants steady position paying a good salary.
PEOPLE'S OUTFITTING COMPANY,
Detroit, Mich.

MANAGER—$20,000 A YEAR IF YOU qualify; experienced subdivision gen. or sales manager. Phone State 8890 for interview.

MEN—WHO ARE SURE THEY CAN SELL, come in and tell me why you think you should receive $10,000 per year and get paid from the start while learning our methods of selling. If you qualify you will never need to look for work again. Ask to see MR. LITTLE, Sales Manager, Suite 312, 81 E. Madison-st., cor. Madison and Michigan-av.

MEN—LEARN SALESMANSHIP. SCARcity of salesmen everywhere. Positions waiting. Top wages. Earn while learning. See salesmanager,
608 S. DEARBORN, Rm. 1732, between 9:30 and 10:30.

MEN—2 NEAT APPEARING, TO JOIN OUR selling force; willingness to learn more essential than experience. Apply Rm. 1011, 30 N. Dearborn-st.

MEN—YOUNG, FOR HOUSE TO HOUSE canvassing on a nationally advertised grocery specialty. We need several; also a capable crew manager. Address C G 306, Tribune.

... right thing. Call and I'll show you. Selling experience not necessary. 10 to 12 noon, 1 to 5 p. m., Tuesday, Wed., or Thurs., 2532 Milwaukee-av., 2d floor, Room 2. Ask for MR. LAFFIN.

SALESMEN — A RARE OPPORTUNITY to a man with courage and ability; one that is willing to work for one of the best Chicago houses; its business has increased enormously and needs the service of a good man, who desires a future. Call for MR. FOX, Room 1423 Lytton Bldg., corner State-st. and Jackson-blvd. Tues., Wed., and Thurs., 10 to 12, 1:30 to 3:30.

SALESMEN — IF YOU ARE REALLY AMbitious and have a desire to make good, I will place you in a position where your earnings are unlimited; my personal assistance, good leads, and tested methods will assure you success. Call for interview Tues., Wed., or Thursday, 12:30 to 5 p. m. Wed., 7 to 9 p. m. Ask for MR. ELWOOD, 2532 Milwaukee-av., 2d floor, Room 2.

SALESMAN—ANY MAN OF GOOD APPEARance, who is a logical talker and interested in his proposition to a point of enthusiasm, can connect with a reliable organization where one's income is limited only by his ambition; previous selling experience not absolutely necessary, but honesty and a desire to be of service essential. D. T. GREEN, Room 401, 8 S. Dearborn-st.

SALESMAN—IF YOU ARE A REAL SALESman and can show us, we have an opening for a "field SUPT," to take charge of men, but he first must show us what he is made of and what he can do; we will do the rest; good references and bond required; a big future for the right man. Call State 6763 for an appointment, 10 a. m. to 3 p. m.

SALESMAN—SILK; YOUNG MAN WITH following amongst retail stores in Ohio, Indiana, Michigan, Virginia, and West Virginia, to represent eastern manufacturers of dress silks. Liberal commission. No objection to noncompeting line. Address B W 30, Tribune.

SALESMAN—
Young man, ambitious, to break into selling game; will train such a man for the street and give him every opportunity to advance rapidly.
SEWELL-CLAPP ENVELOPES,
23 N. Desplaines-st.

SALESMEN—I HAVE A BIG OPPORTUNITY for 2 young or middle aged men with selling ability to step into a responsible position; will give right man attractive opportunity to qualify for important executive positions paying high income. Address C P 381, Tribune.

SALESMEN—LOT; CAN YOU SELL LOTS in fully restricted, beautiful sub. on Milwaukee-av.? Sewer, water, cement walks, trees, etc.; ready to build on; no taxes until '22; no int. 1 yr.; 10% and 1% mo.; $945; help with leads. Chas. W. James & Co., 725 Conway Bldg.

SALESMEN — CITY PROPOSITON; WILL place a few men in positions offering big returns. If you think you can sell or if you are a salesman looking for a permanent connection with a growing concern call and see Mr. Steinmetz between 9:30 a. m. and 12 p. m., Room 807 Straus Bldg.

SALESMEN—3 SPECIALTY SALESMEN.
A large and responsible house has traveling positions for 3 experienced specialty salesmen, calling on retail meat and grocery dealers; give past experience and references; mention minimum salary required; position permanent. Address C C 424, Tribune.

SALESMEN — ACQUAINTED WITH DEPT. stores, ready to wear and men's trade, to sell complete line bathing suits and supplies, 4 months during year; state territory and lines now selling. Address C C 147, Tribune.

SALESMAN—A NEW YORK MANUFACTURer has opening for three $5,000 a year or better salesmen; two for city, 1 for country. Call at our branch office, 520 Westminster Bldg., between 10 a. m. and 4 p. m. Mr. Lindley.

SALESMAN — SIDE LINE, TO HANDLE our novelty "Jazz Cap"; sell everywhere to dry goods, gents' furnishing, clothing and department stores; pocket samples; enormous demand; big commission. SULLIVAN CO., 1123 Van Buren-st., Chicago.

SALESMAN — FOR MERCHANT TAIlor's store; leave Chicago; an excellent opportunity for live man; salary and commission. Apply
ALEXANDER WOOLEN CO.,
326 W. Adams.

SALESMEN—TRAVELING, TO CALL ON our established trade, selling a good line of men's neckwear to retail stores; good proposition to right party; experience in our line not entirely necessary. Address C S 551, Tribune.

SALESMEN — 4 GOOD WORKERS TO travel midwest states; common education; average intelligence; steady work; nothing to sell; carry no samples and that $400 to $600 per month will not spoil. Commission only. Morgan, 490 Old Colony Bldg.

SALESMAN — HIGH GRADE, FAMILIAR with specialties, to call on grocery jobber trade. Old established company. Good opportunity for right man. State experience, address. Postoffice Box 503, Indianapolis, Ind.

SALESMEN—WE CAN USE THREE MEN for three new positions; this is not an ordinary opening and we cannot use ordinary men; applicants must qualify in highest degree; references required; state phone number in reply. Address C P 401, Tribune.

SALESMEN—EXPERIENCED IN SELLING advertising and novelties, stationery supplies, calendars, bank outfits; attractive line; excellent commission arrangements. 1529 First National Bank Bldg.

SALES ENGINEER — TO SELL POWER house equipment in Detroit. Attractive proposition to experienced man. Give full history and earning capacity in reply. G. C. TREMAINE, 110 W. Fort-st., Detroit, Mich.

SALESMEN—ACCIDENT AND HEALTH INsurance; full or part time; city or country; liberal contracts.
MERCHANTS' LIFE AND CASUALTY CO.,
1324, 202 S. State-st., Chicago.

SALESMEN—SOLICIT OUT OF TOWN MERchants' outstanding accounts for collection; we pay 40c an account; $200 weekly. Ill. Adjust. Corp., 127 N. Dearborn-st.

SALESMEN — HIGH GRADE; EXPERIenced; acquainted with retail drug trade, to sell proprietary medicines.
3847 COTTAGE GROVE.

SALESMEN — 4, YOUNG HIGH SCHOOL grad. preferred; splendid opportunity for advancement. Ask for Mr. Hughes, Room 908, 105 W. Monroe-st.

SALESMEN—AMBITIOUS MEN; CAN MAKE big money; insurance and stock salesmen at advantage. Call 8-1, R. 12A Riviera Bldg., 4750 Broadway.

SALESMEN—EXPERIENCED, PAPER, TO sell printers in Chicago; old established house; several established routes open on salary basis. Address C G 206, Tribune.

SALESMEN—EXPERIENCED PREFERRED; to sell for the largest truck manufactory in world; wonderful chance. 2291 Milwaukee-av. Armitage 1269.

SALESMAN—CITY AND COUNTRY, BY Japanese importing house; good opportunity for advancement. Inubush, Hikida & Co., 312 S. Wabash-av.

SALESMEN—MOTOR TRUCK; HIGH GRADE worm drive line; commission basis. 2023 Michigan.

SALESMEN—SELL NIECO BRUSHES, 50-50, live on Velvet-av. MILLS & MILLS, 53 W. Jackson.

SALESMAN—EXP. STOCK, FOR OLD EST. financial house; big earnings. Address O F 191, Tribune.

SALESMEN—SIDE LINE; OUT OF TOWN dept. store trade; good comm.; pocket sample. Ph. Sunnyside 2758.

SALESMEN—
Ex-service men for national sales drive; $8 per day. Address C B 270, Tribune.

SALESMEN—CITY, FOR LADIES' READY to wear, wholesale; good opportunity. Weber Bros., 145 S. Wells-st.

SALESMAN—TO CALL ON AUTO OWNERS, comm. only. Eastman Rubber Wks., 154 Rand.-st.

SALESMAN—EXPERIENCED IN HEATING appliances; state age and experience. Address D 305, Tribune.

SALESMEN AND SOLICITORS — SALARY and bonus. Rm. 512, 36 S. State-st.

I can prove to you that we have the best selling proposition going on the market, that has ever been put on in Chicago, and I can prove to you that the commissions to be paid salesmen on this will be unequaled in Chicago. Big advertising campaign to start at once. Ask to see A. E. JOHNSON, Sales Manager, Room 312, 81 E. Madison-st., cor. Madison and Michigan-av.

SALESMAN—HERE'S YOUR OPPORTUNIty—the big job you've been searching these columns for so long; if you possess just average ability and an unusual amount of trustworthiness we can place you in the big income class inside of 30 days; no stocks, bonds, real estate, insurance, or traveling; one of the most legitimate propositions in the world. No unreliable person need apply. See MR. KNAPP, 506 Hearst Bldg.

SALESMEN—PROVE TO ME THAT YOU are 100% trustworthy and I will give you a legitimate, high class, permanent position with a real future, paying an income that will exceed your fondest hopes, and in a business to which you are or can be adapted in a short training; convince me and you are set for all time; answer in confidence, giving phone number. Address C P 388, Tribune.

SALESMEN—DO YOU FEEL THAT YOU are capable of accomplishing bigger things than you are doing in your present work? If you believe in yourself, I want to talk with you. Right now I can place several men in the sales department of our fast growing business, where they will be given a real opportunity to make good. See MR. STEWART, Garrick Theater Bldg., Rm. 824, 9-12, 1-4.

SALESMAN — MANUFACTURER WANTS man with a Ford car to act as general agent and to contract sub-agents or dealers. This is an unusual proposition and a hustler can make from $150 to $250 and more per week on a straight commission basis. Ask for Mr. Mitchell, Room L1, Brevoort Hotel, Thursday, 10 to 12 a. m. and 1 to 3 p. m.

SALESMEN—FOUNTAIN PEN.
Several western territories open, including some established trade. Liberal commission, drawing account; splendid opportunity. No matter what your present connection, it will pay to investigate. Send past record in detail, expectations, and references. Address B W 23, Tribune.

SALESMEN — STOCK; CLEAN CUT, THORoughly experienced, high grade securities salesmen for Michigan truck company; established 37 years; now paying dividends 2% monthly; full co-operation; selling material with a punch; liberal commissions; men making $250 and upwards weekly. Address C P 191, Tribune.

SALESMEN—WITH AUTOMOBILE EXPERIence, on popular priced car, now well established locally; permanent connection for men with ambition and who have real earning power; salesmanship more desirable than automobile knowledge. Address D. E. HINES, 2500 Michigan-av.

SALESMEN—MUST BE LIVE SPECIALTY men. One who can demand the attention of the medical profession; easy sales; good commission; opportunity to make $100 to $150 per week. Apply Thursday or Friday. Room 3, 1772 Wilson-av.

SALESMAN—ELDERLY MAN WHO WANTS easy outside work, to sell goods to janitors; prefer man who has had selling experience; $20 per week and carfare.
ROLLINS SUPPLY CO.,
17 W. Kinzie-st.

SALESMEN—RETAIL CIGAR STORE. TO men over 23 years of age we offer an excellent opportunity to learn our business. No experience necessary; good chance for advancement. First class references required. Apply 1726 First National Bank Bldg.

SALESMEN—
Experience in our business not necessary. Must come well recommended and have lived in Chicago five years or longer. BIG MONEY. Apply Room 846 First National Bank Bldg. H. W. ELMORE, General Manager.

SALESMEN—I WANT 1 OR 2 GOOD SALESmen of pleasing appearance, age 20 to 30 years, to complete my selling organization. For such men I have the best opening in the city. CAMPBELL MARVIN, Rm. 404, 20 E. Jackson-blvd.

SALESMEN—
HERE IS YOUR OPPORTUNITY
To make money if you are clean as our proposition and will work. Salary and commission. Room 1202, 20 E. Jackson-blvd.

SALESMEN — FOR NEW INVENTION; fastest selling household necessity put on the market in years. Big commissions—far above the average. Investigate this; you lose if you don't. Room 1030, 11 S. La Salle-st.

SALESMEN—LIVE, FOR CITY AND COUNtry, to sell union made one piece overalls direct to garages at wholesale prices; liberal commission; state age, experience, references, etc. Address C G 195, Tribune.

SALESMEN—NEW INVENTION; SHOWER bath brush; also full line wire clinched sanitary brushes; house to house sales proposition; large commission; must furnish A1 reference. Rm. 613, 181 Quincy-st.

SALESMEN—5, TO SELL FORD CARS; COMmission basis; big earnings to hustlers; apply in person any morning between 8:30 and 9. Ray F. Mudd Motor Co., 4301 Madison-st.

SALESMEN—4 HIGH GRADE SPECIALTY, to sell electrical appliances for the homes; national and local advertising campaign in conjunction with full co-operation. Universal Electric Co., 63 E. Adams-st.

SALESMAN—HIGH GRADE, FAMILIAR with specialties, to call on grocery jobber trade. Old established company. Good opportunity for right man. State experience. Address Postoffice Box 503, Indianapolis, Ind.

SALESMEN—TO COMPLETE OUR SALES organization; college education or equivalent desired. Request appointment by mail. Certain-Teed Products Corp., 208 South La Salle-st.

SALESMEN—REAL, TO SELL FORD CARS; fine opportunity for the right men; must be able to finance yourself and purchase a car. Mr. Fairman, GLENN & HOLMES, 30 E. Lake-st., nr. Wabash-av.

SALESMEN,
EXP. PHONOGRAPH,
BY MFG. CO.
CALL 518, 36 S. STATE-ST.

SALESMEN — TO SELL REAL ESTATE; good chance for live men to make big money. THEO. B. PURSELL & CO., 4103 Lincoln-av. Graceland 5043.

SOLICITOR—ON AUTOMOBILE REPAIR work; a capable man to call on insurance companies and arrange by contract or otherwise to rebuild and repair wrecked or damaged automobiles; do not reply unless you are willing to state fully nature of previous employment and experience, if any, and compensation expected; give phone number for quick action. Address C G 229, Tribune.

SOLICITOR—EXPERIENCED WITH CERTIfied public accounting service. Address C G 71, Tribune.

SOLICITORS—ADVERTISING; LIVE WIRES for new proposition; excellent opportunity. Address D 300, Tribune.

SWEATER SALESMEN — TO DEVOTE spare time selling complete line bathing suits and supplies; ready Sept. 15; several territories open. J. E. WATTE CO., 23 E. Jackson-blvd.

Agents.

AGENTS — YOUR OWN HOME TOWN to sell high grade phonographs on payment plan. Add. L. HEBARD, Sales Manager, Room 518, 36 S. State-st.

Miscellaneous.

MEN—TO WORK IN LUMBER YARDS; PAY every night. KEITH LUMBER CO., 2350 S. Laflin-st.

MAN—TO WORK IN STOCK ROOM; WILLing to work nights. MUTUAL DRUG CO., 117 W. Harrison-st.

NIGHT WATCHMAN—OLD MAN OR CRIPple. 2248 Prairie-av.

JANITOR—
Y. W. C. A., 318 S. Ashland-blvd.

PORTER—
1842 Michigan-av.

MAN—TO FILL ORDERS AND TAKE CARE of stock; permanent. Apply 332 N. Clark-st.

JANITOR—FOR 3 FLAT BLDG. APPLY 1ST apt., 508 Diversey-pkwy.

LABORERS—9 HRS. WORK, $6 PER DAY. Naugle Pole & Tie Co., 2307 S. Morgan-st.

MAN—STEADY, RELIABLE, FOR SHIPPING room, with some experience reading parcel post and express shipments; must know how to pack and mark cases. THE McCALL CO., 418 S. Wells.

PACKER AND CRATER — PARTS DEPT.; good steady position; fine working conditions; must be steady and willing worker.
CHEVROLET MOTOR CO.,
22d and Union-sts.

MAN—
Wanted. Must be an experienced checker and be able to check cars in and out. Good position for right man. Address B Y 262, Tribune.

MAN — STRONG; YOUNG; ABOUT 18 years old, to work in stock room; must write good hand.
PHILIPSON & CO.,
508 S. Franklin-st., 7th floor.

MAN — STRONG, YOUNG, TO DRIVE light truck and make himself useful in shipping dept.
CHEVROLET MOTOR CO.,
22d and Union-sts.

JANITOR—
For factory, 6 days a week; light work; salary $20.
C. H. HANSON CO.,
305 W. Erie-st.

MEN—
To work in storage warehouse; 55c per hour to start; pay every day.
WAKEN & McLAUGHLIN,
225 E. Illinois-st.

MAN—20 TO 25, H. S. OR COLLEGE EDUcation, with large corp.; good salary; position permanent and rapid promotion assured. See Mr. Tice, 8:30 to 10 a. m., Rm. 1303, 20 E. Jackson, or write for appointment.

MEN—FOR SHIPPING ROOM WORK; HRS. 8 to 4:45, 12 o'clock Saturday; $20 a week to start, 1½ time for overtime. Apply FRANCO-AMERICAN HYGIENIC CO., 1st, 117 E. 13th-st.

JANITOR — WHITE, MARRIED; STEADY worker, to fire low pressure boiler and clean in office bldg.; hours 4:45 a. m. to 3 p. m.; give references and salary expected. Address B C 481, Tribune.

PORTERS—SEVERAL, FOR NIGHT WORK; permanent positions, good salaries. Apply 8:30-10:30 a. m., Supt.'s office, 8th fl.
THE HUB,
HENRY C. LYTTON & SONS.

PACKERS—MEN BETWEEN 30 AND 45 years, steady work; good opportunity for advancement. Beckley-Ralston Co., 1801 S. Michigan.

MESSENGER—OFFICE, YOUNG MAN DEsiring to obtain permanent work with opportunity for advancement. Apply Heath & Milligan Mfg. Co., 1854 S. Canal.

PACKERS—EXPERIENCED; TO ASSIST IN shipping room.
KINZIE RUBBER & MFG. CO.,
1514 W. Kinzie.

MEN—STRONG AND ACTIVE, TO WORK ON stock and fill orders nights in pickle dept.
JOHN SEXTON & CO.,
352 N. Illinois-st.

MAN—YOUNG, 20 TO 21 YEARS, FOR REtail salesroom, large wholesale house; good chance for advancement. Address C G 261, Tribune.

SHOE SHINER AND HAT CLEANER — TO leave city; good salary, steady work. Apply
THOMPSON EHLERS CO.,
20-22-24 N. Franklin-st.

YOUNG MAN—16 TO 18, TO ASSIST IN packing room. Must be quick and steady. GAGE HAT WORKS, 2441 Indiana-av. Mr. Welsh.

LABORERS—AT EAST CHICAGO, IND.; 55 cents hr.; 8 or more hrs.; steady work; bd. and lodging $9 wk. Apply ready to go between 9 and 12, Room 543 Conway Bldg.

COLLECTOR—SINGLE YOUNG MAN FOR out of city work; salary, commission and transportation. Apply 9-11 a. m. to H. W. Widner, 700, 431 S. Dearborn.

LABORERS—FOR COALING AND WIPING locomotives, nights, $6.05 per night. Pullman Railroad Co., 111th and Langley-av., Pullman, Ill.

PACKERS—WITH WHOLESALE CROCKERY house experience.
PITKIN & BROOKS,
10 E. Lake-st.

MEN — FOR PORTERS, ORDERLIES, AND vacuum cleaner, in hospital; good salary and pleasant working conditions. St. Luke's Hospital, 1439 Michigan-av.

DOORMAN — EVEN'GS, SAT. AND SUN. matinee. Apply Thursday after 7 p. m. Prairie Theater, 58th-st. and Prairie-av.

MAN—YOUNG, TO PICK UP ORDERS AND work on stock in wholesale drug house. Call 174 W. Lake-st.

MEN—THREE NEAT APPEARING MEN to take orders; five orders a day pay $42 a week. Room 403, 35 N. Dearborn-st.

JANITOR—EXPERIENCED, WHITE, FOR office bldg.; steady work; good pay. 623 S. Wabash, 2d floor.

LABORERS—TO WORK ON TRACKS, $5.08 per day, 9 hrs. Pullman Railroad Co., 111th and Langley-av., Pullman, Ill.

LABORERS—CAR REPAIR, 65½ CENTS per hour. Pullman Railroad Co., 111th and Langley-av., Pullman, Ill.

JANITOR—CALL AT OAK PARK HIGH school, corner East-av. and Ontario-st., before 4:30. See Mr. Benson.

MAN—FOR NIGHT WATCHMAN AND JANItor work in bank. Address C B 465, Tribune.

CIRCULAR FOLDERS—BIG RUN, 80C PER move. Apply RICHARD NOURSE, 716 W. Madison.

PACKERS—EXPERIENCED, ON SCHOOL desks and theater chairs. Apply A. H. ANDREWS CO., 1114 W. 22d-st.

MAN — YOUNG, TO ASSIST IN MAILING room; salary $18 week to start. Apply Popular Mechanics Magazine, 6 N. Michigan-av.

MAN—YOUNG, S. SIDE, FOR SHIPPING room. American School of Correspondence, 58th and Drexel.

MAN—TO TEND BAR IN COFFEE SHOP; first class wages for A1 man. Walter P. Powers, 3950 W. Madison.

TRUCKERS—TIME AND A HALF OVER 8 hours; steady inside work. Employment office, 2503 S. Wood-st.

WASHER AND WATCHMAN—NIGHT; GArage; reference; $35. Apply E. A. Burnette, 9101 Baltimore-av.

MAN — COLORED, EXPERIENCED, FOR lunch counter. STILLSON, Madison and Dearborn.

JANITOR—MUST HAVE GOOD REFERences. Apply SPAULDING & CO., 17 E. Van Buren-st.

MARRIED COUPLE — FOR HOUSEWORK and care of car; can have use of new 4 room flat. Call R. P. 732.

MEN—
Order fillers. Apply Shipping Dept.,
333 W. LAKE-ST.

PORTER — COLORED; NEAT, WITH REFerences. The Empire Cloaks, Suits and Millinery, 1266 Milwaukee-av.

DRY GOODS PACKER—EXPERIENCED MAN only. Apply E. EISINGER & CO., 118 S. Market-st.

TRUCKERS—LIGHT, DESIRABLE WORK; 9 hrs. work; time and a half over 8. Employment dept., 2503 S. Wood-st.

HOUSEMEN—$70 AND MEALS. APPLY Cooper-Carlton Hotel, 5307 Hyde Park-blvd.

LABORERS—10 HOUR DAY.
Apply 411 Rush-st.

HOUSEMAN — $60 PER MO., ROOM AND board. Kenwood Club, 1361 E. 47th-st.

USHERS — EXPERIENCED ONLY. SEE Mr. Taschner, Great Northern Hippodrome.

BARTENDER—
SPIRA, 1856 Grand-av.

PORTER—NIGHT, POT WASHER, BUS BOY, white. Apply Childs Co., 75 W. Monroe.

MAN—IN WALL PAPER DEPT. KRAMER BROS. CO., 547 E. 63d-st.

JANITOR—WHITE. STEADY WORK; GOOD pay. Room 1079 538 S. Clark-st.

MAN—ELDERLY, TO TAKE CARE OF small boiler. 431 N. Western-av.

PORTER — MFG. PLANT. 2037 POWELL-av.

LABORING MAN—G. A. HARMEL & CO., 823 N. Peoria-st.

WINDOW WASHER—GOOD ALL AROUND man. Ogden Bldg., 193 N. Clark-st.

... best working conditions. Good hours. Liberal salary. Apply Mr. Bodie, New England Mills Co., 1027 W. Van Buren-st.

PACKERS—
Experienced, good reliable men, over 25 years of age; pleasant, steady work; no others need apply.
BEACON FALLS RUBBER SHOE CO.,
208 S. Jefferson-st., nr. Adams.

MAN—
Young, work in shipping room; must be strong and able bodied; experience not necessary.
MILLER FIBER PRODUCTS CO.,
350 W. Ontario-st.

COLLECTOR—
Young man with installment experience; permanent position, good salary. Apply credit office, The 12th-st. Store, Halsted-st., cor. Roosevelt-rd.

DOORMEN — CATHOLIC INSTITUTION NR. center of city wants 2 men students to answer callers and telephone; 8 a. m. to 10 p. m. Good living; moderate salary. Address C G 305, Tribune.

TRUCKERS — FOR WORK IN WAREHOUSE; 55 cents per hr. to start; pay every night. Apply 8 a. m. Mr. Terry, 2d floor, Bldg. C, Central Storage and Forwarding Co. Warehouse, 39th and Robey-sts.

BOOK PACKER—
Experienced; must be able to mark own cases. Apply 3d floor.
M. A. DONOHUE & CO.,
1245 S. State-st.

MEN—FOR SHIPPING ROOM; MEN OVER 40 yrs. of age will find in our shipping room permanent employment; light easy work. Apply in person. International Tailoring Co., 847 W. Jackson.

FILLERS — FOR PAINT FACTORY; MUST be over 30 years; good working conditions; 9 hrs. day.
CHICAGO VARNISH WORKS,
2144 Elston-av.

MEN—ORDER FILLERS AND LABORERS to work in steel warehouse. Apply at office.
JONES & LAUGHLIN STEEL CO.,
47th and Oakley-av.

STOCK CHASERS—
Experienced, read blue print; understand production method; with pep, not afraid of work; good salary if you can show results. Address C B 463, Tribune.

MAN — FOR STOCK ROOM IN N. S. MFG. concern. Should be familiar with stock, material and records of same. Address C S 568, Tribune.

MAN—STRONG, FOR STOCK WORK, IN wholesale crockery house.
PITKIN & BROOKS,
10 E. Lake-st.

MEN — 10, GOOD, TO HANDLE LUMBER in box factory; $31.50 per wk.; steady work. Apply David G. Maxwell, 44th and Racine-av., Union Stockyards.

NIGHT WATCHMAN—AUTOMOBILE PLANT —Central Mfg. District. Must be thoroughly reliable; references required. Address C O 195, Tribune.

MEN — 50 MEN FOR OUTSIDE WORK; must be able to read and write English. Apply 1st fl., 652 S. State-st. Ask for Mr. Reichen.

MAN — YOUNG, FOR STATIONERY STOCK room; good opportunity. Apply at once.
CHEVROLET MOTOR CO.,
22d and Union-sts.

MEN—YOUNG, IN SHIPPING DEPT. TO fill orders and help with packing.
CHAS. H. BESLY & CO.,
118 N. Clinton-st.

MEN—BRIGHT, GENTILE, BETWEEN 18-24, by large New York concern; travel work; exceptional opportunity for ambitious person. Call before 11, Room 616, 64 E. Van Buren.

MEN—2 YOUNG, TO WORK IN WHOLEsale cut flower house. Selling experience required. POEHLMANN BROS. CO., 72 E. Randolph.

ELEVATOR MEN—WHITE; EXPERIENCED hydraulic operators; steady work; good pay. Apply Mr. Forbes, 12th floor.
BOSTON STORE.

SHAKER OUT—NIGHT WORK; HIGHEST pay; must have stove shop experience. Crown Stove Works, 4632 W. 13th-st. Lawndale 312.

LABORERS—5; HONEST AND RELIABLE, married men; 50 hrs. per week at 60c per hour. American Metal Co., 1107 S. Washtenaw-av.

WATCHMAN—NIGHT, WHITE, DEPENDable, with good recommendations. See Mr. Orme, 2451 S. Michigan.

MAN—TO WASH AUTOMOBILE TRUCKS and wagons. GEO. RASMUSSEN CO., 1000 Crosby-st., corner Oak.

Help Wanted with Investment.

HAVE POSITION OPEN IN REAL ESTATE office for honest person of some executive ability with a few thousand dollars secured by real estate investments as evidence of good faith. State salary. Ph. McKinley 3543 or 1643 or address B T 355, Tribune.

TRADE SCHOOLS.

Practical Automobile Instruction.

Learn the automobile, truck, and tractor business; Greer Master method makes you a trained man in a few weeks. Classes daily and Monday, Wednesday and Friday evenings; moderate tuition. Call, write, or phone for free booklet.
Phone Calumet 2657.

GREER COLLEGE of Automotive Engineering,
1519 Wabash-av. Chicago, Ill.

LEARN AUTOMOTIVE ELECTRICITY IN EVENING CLASSES. Prepare yourself for better position in your spare time; two evenings a week for six weeks, in each fundamental electricity, starting and lighting, ignition, batteries; select the course you want; only $10 for each six weeks; practical, thorough instruction in this exclusive electrical college; intensive day courses as well.
AMBU ENGINEERING INSTITUTE,
1603 S. Michigan-av. Calumet 27.

INSTRUCTION IN TIRE REPAIRING—WE PAY YOU WHILE YOU LEARN.
We teach you thoroughly in 100 hours how to repair all pneumatic tires; day and evening class conducted by men with years of experience in tire repairing. Get details of this generous offer. Western Tire and Rubber Works [Manufacturers of Western Equipment], 243 N. Crawford-av.

SALESMEN—INEXPER. OR EXPER. WRITE or call for list of lines; free employment service; earn $2,500 to $10,000 yearly; big demand for men, city or traveling. NAT'L SALESMEN'S TR. ASS., 517 Monadnock Bld.

MEN — LEARN BARBER TRADE. IT'S practical and profitable. Big demand and wages. Short terms. Day or evening. Inquire MOLER BARBER COLLEGE, 105 S. Wells.

LEARN BEST TRADE—ELECTRICITY.
Drafting, Motion Picture Operating.
Day or eve. Call, phone, or write.
COYNE ENG. SCHOOL, 49 E. Illinois-st.

SPEND A DAY OR EVENING FREE WITH Chicago's best automobile school. 1214-16 W. Jackson-blvd., just west of Racine.

CLOTHING CUTTERS EARN BIG MONEY. Easy to learn. Master School, 190 N. State.

SPORTING GOODS.

WANTED — TO BUY SECOND HAND SHOTgun, double barrel or pump; 12 gauge. Address D 210, Tribune.

HORSES, HARNESS, CARRIAGES.

WANTED — A WALK, TROT, CANTER gelding or mare at least 15:2½ and not more than 6 years old. Mail description and price. Address B W 35, Tribune.

MISCELLANEOUS.

WANTED—FOR CASH, SLOT AND AMUSEment machines of all kinds. Address A 407, Tribune.

WANTED—FEMALE HELP.

Stores and Offices.

ADDRESSERS — EXPERIENCED. APPLY ready for work. EDWARD E. STRAUSS & CO., 402 S. Market-st.

ADDRESSERS— Girls, long hand; good lists; best prices. KUHL & BENT CO., 331 W. Washington.

ADDRESSERS—EXPERIENCED. LONG JOB. good pay; ideal working conditions. Meyer & Co., 331 W. Adams-st.

ADDRESSING—LONG HAND. AND OTHER office work; permanent and pleasant position. Call 537 S. Dearborn. Rm. 802.

ADDRESSERS—STEADY WORK. HIGHEST prices. Call Rm. 4, 4th floor, 166 W. Adams.

ADDRESSERS—MUST BE EXPERIENCED. Northrop Co., 438 S. Clinton-st.

ADDING MACHINE AND COMPTOMETER operators—Experienced; good salary; large, light office; short hours. AMERICAN RAILWAY EXPRESS CO., Rm. 400, 817 S. Wells-st.

ADDRESSOGRAPH OPERATOR— Must be experienced. Temporary position, paying a good salary; pleasant working conditions. EMPLOYMENT DEPARTMENT, THE HOUSE OF KUPPENHEIMER, 318 W Congress-st. [Near Franklin-st.]

ASSISTANT BOOKKEEPER—WHO CAN OPerate typewriter; ambitious, conscientious young woman desired, who wishes permanent connection with substantial company where future is assured. Wagner Electric Manfg. Co., 918 S. Michigan-av.

ASSISTANT BOOKKEEPER—FOR PURchase ledger work; good opportunity. E. H. Stafford Mfg. Co., 218 S. Wabash-av.

AUDITING CLERKS— Young ladies for positions in auditing dept.; experience not necessary; permanent position with excellent opportunity for advancement for those who qualify. Apply Auditing Dept., 9th floor, center elevator. ROTHSCHILD & COMPANY. State, Jackson, Van Buren.

BILLER—YOUNG LADY, FOR ELLIOTT-Fisher machine, with some tailor to trade exp. preferred; congenial position; 44 hr. wk.; splendid opportunity. H. M. Marks & Co., 900 W. Jackson-blvd.

BOOKKEEPER— Experienced, for position in our general office; congenial surroundings, good hours, permanent position; liberal starting salary; splendid opportunity for advancement. Apply to general office manager, 9th floor, center elevator. ROTHSCHILD & COMPANY. State, Jackson, Van Buren.

BOOKKEEPER— Assistant. Customer's ledger exp. pref. Apply at once. U. & J. CARBURETOR CO., 508 W. Jackson-blvd.

BOOKKEEPER — LAUNDRY. EXPERIenced; apply personally or in writing, stating experience and salary expected; permanent position. Comptroller's Office, Hotel La Salle.

BOOKKEEPERS — FOR DOWNTOWN BANK. Moon-Hopkins machine; good salary; splendid opportunity for advancement. State address and telephone number. Address D 98, Tribune.

BOOKKEEPER-STENOGRAPHER— Young lady, able to keep complete set; some knowledge of costs and stenography; reply, state experience, reference, and salary. Address C B 403, Tribune.

BOOKKEEPER — ASSISTANT; ONE WHO has had experience in a commercial house, writing a neat hand; quick and accurate at figures; position a permanent one. F. A. HARDY & CO., 10 S. Wabash.

BOOKKEEPER—EXPERIENCED ON GENeral ledger work; must be rapid and accurate; hours, 8 to 5 and 1 on Sat. Call Franklin 2800. G. H. GOTTSCHALK & CO., 111 W. Washington-st.

BOOKKEEPERS—EXPERIENCED, TO WORK on Burroughs bookkeeping machine; experienced only need apply. COMMUNITY STATE BANK. 1637 W. Roosevelt-rd.

BOOKKEEPER ASSISTANT—ONE WHO understands double entry bookkeeping. Must be accurate. $20, with exc. oppor. for advancement. Apply Miss Patz, rm. 700, 431 S. Dearborn.

BOOKKEEPER — ASSISTANT, LIVING ON Northwest Side; must be experienced, accurate, and neat; good hours and good salary. Address C B 265, Tribune.

BOOKKEEPER — EXPERIENCED; STEADY, responsible position; good salary; large corporation, West Side; state experience and refs. Address B Y 263, Tribune.

BOOKKEEPER. YOUNG LADY. For loop office. State experience and salary wanted. Address C B 445, Tribune.

BOOKKEEPER ASSISTANT—ACCURATE AT figures; neat writer; state starting salary and experience if any. GLASER CRANDALL CO., 2006 S. Western-av.

BOOKKEEPER — EXPERIENCED GENERAL and customers' ledgers, voucher system, factory records; good hours and wages. Northwestern Garment Factory, 30 E. 26th.

BOOKKEEPER—YOUNG MAN FOR ACcounts payable. Von Lengerke & Antoine, 130 S. Wabash.

BOOKKEEPER OR ASSISTANT—GOOD POsition and good salary. Apply 159 W. Huron-st. Phone Superior 871.

BOOKKEEPER — ONE HAVING AUTOMObile insurance preferred, but not essential. Rm. 330, 29 S. La Salle.

BOOKKEEPER AND STENOGRAPHER—INsurance experience preferred. 1625 Insurance Exchange Bldg.

BOOKKEEPER—FIRST CLASS. Address C B 241, Tribune.

BOOKKEEPER — BY LOCAL FIRE INSURance office. Rm. 1753 Ins. Exchange.

CASHIERS— Young women, with or without experience, as cashiers; permanent positions; good salaries; excellent opportunities for advancement. Apply Employment Office, 8th floor. Take Adams and Dearborn-st. elevators.

[illegible]

CLERKS. BEGINNERS AND EXPERIENCED. We want several high grade young ladies over 16 for permanent positions which pay good salaries and offer excellent opportunity for advancement. The work is interesting and is done in large, light, clean offices, facing the lake. Working conditions are ideal. Our location is convenient to Congress and 12th-st. "L"; Wabash-av. and State-st. surface cars and I. C. station [12th-st.]. Come in and talk it over with Mr. Verner, Room 1118. CONTINENTAL CASUALTY CO., 910 S. Michigan-av.

COMPTOMETER OPERATORS — EXPERIenced. Permanent. Good starting salary. Good opportunity for advancement. JOHN SEXTON & CO., 352 W. Illinois-st.

COMPTOMETER OPERATORS—NORTH SIDE offices; experienced in railroad work preferred, but not essential; good opportunity; salary to start, $114.02 to $121.52. Address C G 259, Tribune.

COMPTOMETER OPERATORS — SEVERAL; permanent positions, good salary. Apply 8:30-10:30 a. m., Supt's office, 8th floor. "THE HUB." HENRY C. LYTTON & SONS.

COMPTOMETER OPERATOR—EXPERIENCed; must have references. KINZIE RUBBER & MFG. CO., 1514 W. Kinzie-st.

COMPTOMETER OPERATORS — HOURS 8:30 to 4:30 Sat. afternoon year around; excellent working conditions. Apply 9 to 1. Rm. 806, 112 W. Adams-st.

COMPTOMETER OPERATOR — EXPERIenced, willing to do clerical work; $90 month to start. Address C C 312, Tribune.

DICTAPHONE GIRLS— Several excellent positions open for bright girls with good education; every one of these positions pays well and offers opportunities to girls who want to forge ahead in business. Inquire MISS CALVIN, Room 601. 321 S. WABASH-AV.

DICTAPHONE OPERATOR — EXPERIenced; capable; permanent; $25 and advancement. EURINIAN CANDY CO., 726 W. Jackson-blvd.

DICTAPHONE OPERATOR—REAL OPPORtunity for girl of at least high school education to advance rapidly; permanent position in pleasant office. KING RICHARDSON CO., 2301 Prairie-av.

DICTAPHONE OPERATOR—AN OPPORTUnity worth while; newly equipped and well lighted office; good pay and permanent position. See Miss Johnson, Columbia Graphophone, 325 W. Jackson-blvd., 9th fl.

DICTAPHONE OR EDIPHONE OPERATOR— Experienced; South or West Side girl with knowledge of shorthand, but not essential; $25 and up. Apply MISS ENCK, Room 300, 218 S. Wabash-av.

DICTAPHONE OPERATOR—FOR PERMAnent position; small office; hours 8:30 to 5:00, 1 o'clock Saturday. WAGNER ELECTRIC MFG. CO., 918 S. Michigan.

DICTAPHONE OPERATOR AND TYPIST— Apply employment office, 7th floor. LYON & HEALY. Wabash and Jackson.

DICTAPHONE OPERATOR — ALSO A TYPist; permanent positions; good hours. Apply Chicago Millwork Supply Co., W. 37th and Loomis-pl.

DICTAPHONE OPERATOR — FOR LARGE wholesale woolen house; pleasant working conditions; good salary. Apply MR. DANTEL, 6th floor, 205 W. Monroe.

DICTAPHONE OPERATOR — THOROUGHLY experienced; good pay; pleasant surroundings; hours, 8:30 to 5; 12:15 Saturday year around. Address X P 378, Tribune.

DICTAPHONE OPERATOR—YOUNG LADY, experienced, capable of assuming responsible detail work; good salary, pleasant position. Address C G 253, Tribune.

DICTAPHONE OPERATOR—APPLY 9 TO 1. 6th fl., 606 S. Michigan-av. INTERNATIONAL HARVESTER CO.

DICTAPHONE OPERATOR AND STENOGRApher—Steady position, good pay. P. A. Starck Piano Co., 210 S. Wabash-av.

ELLIOTT-FISHER BILLERS AND OPERAtors—In large wholesale tailoring house; splendid opportunity for advancement; good pay; 44 hour week. Scotch Woolen Mills. 813 W. Adams-st.

ELLIOTT-FISHER OPERATOR — YOUNG lady on bookkeeping machine, for temporary work, lasting about 5 weeks; 7½ hours a day half day Saturday. Apply A. J. STALL, 157 W. Austin-av. Main 4700.

ELLIOTT-FISHER OPERATOR—WITH SOME billing experience; state salary expected. Address B Y 258, Tribune.

FILE GIRLS— We have a few permanent positions open in our filing dept. for bright, active and ambitious girls or young women; experience not necessary; pleasant work with good starting salary; hours 8 to 5, ½ day Saturday. Steele-Wedeles Co., 232 N. La Salle-st.

FILE CLERK. Expd. woman to take charge of filing dept. Exceptional opportunity for advancement and good pay. Close 5 o'clock, Sat. aft. off. FULLER-MORRISSON CO., 540 W. Randolph.

FILE CLERK— Assistant; one having experience preferred; fine opportunity; good salary to start. Apply office manager. ELECTRIC APPLIANCE CO., 701-709 W. Jackson-blvd.

FILE CLERK— Young lady for filing and general office work; permanent position; good starting salary and excellent opportunity to advance to position of better pay. Apply Room 756, 29 S. La Salle-st.

FILE CLERK— Good position for young girl; short hours; working conditions attractive; experience not necessary. See MR. BATES, 1534 S. Western-av., 2d floor.

FILE CLERKS— Grammar school education or better; no experience necessary; 16 to 22 years of age; rapid advancement; hours 8:30-5, Saturday [illegible]

[illegible]

WANTED—FEMALE HELP.

Stores and Offices.

STENOGRAPHER. IF YOU CAN TYPEWRITE neatly and quickly, if you have a good education, we can place you promptly in a good dictaphone position. If you are not familiar with the dictaphone a demonstration will show you how simple it is. Instruction free of charge. Evening classes. INQUIRE ROOM 601, 321 S. WABASH.

STENOGRAPHER— Office, near Humboldt Park; must have had considerable experience and be able to take and transcribe shorthand rapidly and handle large volume of work; unusual opportunity for advancement; rest and lunch rooms, tennis courts, etc. Apply at once. LIBRARY BUREAU, 1250 N. Homan-av.

STENOGRAPHER— Small, high grade advertising agency has opening offering good opportunity for advancement to a bright, intelligent beginner; permanent position; congenial surroundings; interesting work; good hours; must have high school education; Underwood operator desired. Apply to Mr. Schumacher, Rm. 401, 63 E. Adams.

STENOGRAPHER OR DICTAPHONE OPERATOR. Unusually pleasant surroundings; music house in loop; good starting salary; advancement assured to industrious young lady. Call for interview. MR. SIEMON, 615 S. WABASH-AV.

STENOGRAPHER AND TWO TYPISTS—FOR permanent and pleasant work with growing manufacturing concern; real opportunities for capable young women; hours 8:30 a. m. to 5 p. m.; off Saturdays at noon; one afternoon off every other week besides Saturday afternoons; salary according to ability. Address C G 155, Tribune.

STENOGRAPHER—TYPIST WITH CLERIcal ability for responsible position with high grade automobile concern. A knowledge of dictaphone valuable but not essential. HARRIS MOTORS OF CHICAGO, 2000 S. Michigan.

STENOGRAPHER—WITH PLENTY OF COMmon sense [Gentile]: must have tact and be willing to do some detail work; a year's experience valuable; pleasing personality essential. Write us your experience briefly but fully in confidence to receive consideration. Address C G 307, Tribune.

STENOGRAPHER— We have opening Sept. 1 for experienced stenographer, small office; congenial surroundings; permanent, loop; mechanical experience an aid but not essential. State experience and salary to start. Address B Y 254, Tribune.

STENOGRAPHER— Temporary or permanent work. Must have several years' experience. GENERAL ELECTRIC COMPANY, 53 W. Jackson-blvd. G. H. Strader, Room 1005.

STENOGRAPHER— Experienced young lady, for permanent position; prefer one living on the N. W. Side, in the vicinity of our plant. Apply EXCELSIOR CO., 3701 Cortland-st.

STENOGRAPHER—BEGINNER, WITH FEW months' experience; permanent position in pleasant office; real opportunity for advancement; at least high school education. KING-RICHARDSON CO., 2301 Prairie-av.

STENOGRAPHER-SECRETARY — YOUNG lady, 21 to 25 yrs. of age, to act as secty. to off. manager, knowledge of bookkeeping pref., starting salary $30; permanent position and rapid promotion assured to industrious worker. Apply Rm. 756, 29 S. La Salle.

STENOGRAPHER AND SWITCHBOARD OPerator—Must be very good stenographer and able to operate a switchboard. Pleasant office and good salary. Position must be filled not later than Saturday. Address C G 179, Tribune.

STENOGRAPHER— Capable, experienced girl; permanent position; some clerical work; salary exceptionally good if girl is capable of advancing. MILLS NOVELTY CO., 221 S. Green-st.

STENOGRAPHER — EARNEST CHRISTIAN, at least high school education, good beginner considered, real opportunity for advancement; excellent office of old estab. and growing co.; state age, education, ph. Address MR. ORWIG, 2301 Prairie-av.

STENOGRAPHER— Permanent position of responsibility with particularly good future. Close 5 o'clock; Saturday afternoon off. FULLER-MORRISSON CO., 540 W. Randolph.

STENOGRAPHER — WE OFFER PLEASANT surroundings, agreeable working conditions and a good salary to a competent woman who is experienced, who has some ability and brains, and who can read her own notes. See MRS. COLLINS, 1632 Stevens Bldg.

STENOGRAPHER—YOUNG LADY. Must be accurate; salary according to character of work. Apply at once to J. W. CARTER CHICAGO CO., 333 W. Chicago-av.

STENOGRAPHERS AND TYPISTS— Experienced; must be rapid and accurate; good salary; excellent working conditions; pleasant, cooled office; rest room and cafeteria. ARMOUR SOAP WORKS, 1355 W. 31ST-ST.

STENOGRAPHER AND DICTAPHONE OPerator; young lady with several years' experience; permanent postion with good future prospects; gentile preferred. Call MR. ANDERSON, Haymarket 4102.

STENOGRAPHER — FOR SMALL OFFICE, North Side; interesting work for energetic girl; $25 to start. Self-Locking Carton Co., 589 E. Illinois-st., 5th floor, east end of building.

STENOGRAPHER— A1, for manufacturing plant; must have best of references. WESTERN FELT WORKS, 4115 Ogden-av.

STENOGRAPHER — IN COLLECTION DEpartment of mnfg. concern; good prospects for one showing ability; permanent position; salary $23. Call 600 W. Jackson-blvd., 6th floor. Ask for MR. NIELSON.

STENOGRAPHER — PERMANENT POSItion; pleasant working conditions; experienced preferred; good salary for start; chance for advancement. JUDSON FREIGHT FORWARDING COMPANY, 446 Marquette Bldg.

STENOGRAPHER — YOUNG LADY IN South Side real estate office, beginner will be satisfactory if willing to learn; diligent effort will be recognized; $15 week to start. Call Mr. Mitchell, Calumet 986.

STENOGRAPHER — EXPERIENCED, FOR secretarial work; must have initiative and write a good letter; salary $27 per wk. and bonus; state age and experience. Address A T 331, Tribune.

STENOGRAPHER AND DICTAPHONE OPerator—Permanent position; ideal working conditions, pleasant environment; state experience and education in first letter. Address C G 302, Tribune.

STENOGRAPHER—DICTAPHONE OPERAtor, File Clerk, Order Writer, Bookkeeper, Cost Estimator. KABO CORSET COMPANY, 740 N. Morgan-st.

STENOGRAPHER — EXPERIENCED, CAPAble of doing some general office work for prominent concern in loop; position permanent, with congenial surroundings. Phone Harrison 1644. Ask for Mr. Hall.

STENOGRAPHER— Will consider one having 1 or 2 years' experience; good salary; permanent position. EDWARDS & DEUTSCH, 2320 Wabash.

STENOGRAPHER—FOR LARGE PRINTING office, near the loop; excellent opportunity for rapid and accurate worker; state age, experience, and salary expected. Address B Y 293, Tribune.

STENOGRAPHER—TO AN EXPERIENCED and conscientious young lady, who is capable of assuming responsibile detail work, we offer a good salary and pleasant position. Address C G 252, Tribune.

STENOGRAPHER—WITH AT LEAST 2 YRS. experience, who wants a permanent position; must be ambitious and neat, pleasing environment; good position. Apply 414-424 Republic Bldg.

STENOGRAPHER — HIGH GRADE, FOR permanent position; good salary and pleasant working conditions; North Side resident preferred; state experience and references. Address D 205, Tribune.

STENOGRAPHER— Beginner, with some experience; good starting salary and steady position to bright girl. L. KLEIN. Halsted, 14th, and Liberty.

STENOGRAPHER OR TYPIST — FOR GENeral work in small modern office; pleasant surroundings, good pay, permanent. MARTIN & MARTIN, 3005 Carroll-av.

STENOGRAPHER — EXPERIENCED; PERmanent; hours 8:30 to 5 o'clock; 1 p. m. Saturday. See Mr. Young, rm. 412-413, Monadnock Bldg.

STENOGRAPHER—FOR PERMANENT POsition, 1 yr. exp., willing to do some detail work. R. 641, 140 S. Dearborn. S. G. Taylor Chain Co.

STENOGRAPHER—FIRST CLASS; GOOD hours, congenial surroundings; outside loop; reply, giving age, experience, and salary expected. Address D 158, Tribune.

STENOGRAPHER—EXPERIENCED; MUST be accurate; Underwood machine; permanent position. E. D. KIMBALL & CO., 159 N. Market.

STENOGRAPHER — DICTAPHONE OPERator; permanent; office hours 8:30 to 4:25. Hartford Fire Ins. Co., 11th Floor, 39 S. La Salle-st.

STENOGRAPHER — PERMANENT. GOOD future. SETHNESS CO., 718 N. Curtis.

STENOGRAPHER — EXPERIENCED, PERmanent position, steamship office; references. White Star Line, Rm. 520, 327 S. La Salle.

STENOGRAPHER — FOR A POSITION REquiring some dictaphone work. Ask for Mr. Gaylord, Room 2133 Conway Bldg. Westinghouse Elec. & Mfg. Co.

STENOGRAPHER — THOROUGHLY COMpetent, by large advertising agency; ideally situated in loop; state age, experience, salary wanted. Address B N 351, Tribune.

STENOGRAPHER—EXPERIENCED IN FIRE insurance business and use of Ediphone preferred; hours 9 to 4:30 p. m.; fair salary. Address D 161, Tribune.

STENOGRAPHER—INSURANCE COMPANY hours 9 to 4:30, Saturday 1 p. m.; salary $80 per month; give experience and age. Address C K 216, Tribune.

STENOGRAPHER—FIRST CLASS; GOOD salary; short hours; advancement. De Laurence Co., 4th fl., 117 N. Wabash.

STENOGRAPHER AND TYPIST — YOUNG lady; excellent opening; good salary; state education, reference, experience. Address B C 259, Tribune.

STENOGRAPHER — SALARY $25 WEEK; must write a neat hand. For particulars see Mr. Griffith. Poehlmann Bros. Co., 72 E. Randolph-st.

STENOGRAPHER— Attractive position for thoroughly competent stenographer under 30, gentile; good starting salary. 717 Railway Exchange Bldg.

WANTED—FEMALE HELP.

Stores and Offices.

STENOGRAPHER— Sales manager of one of the oldest and largest investment banking institutions wants a stenographer who can think, appreciates interesting work, and will take responsibilities as they come along; if you have acquired real skill in the mechanical side of the work and realize that you must get out of the merely mechanical class to get ahead, write about yourself in confidence; La Salle-st. experience or banking experience would be a help, but tact and good sense are more important. Address C B 457, Tribune.

STENOGRAPHER— We have a most unusual position in the private office of one of our executives in our advertising department. We prefer one with a little experience, but might be interested in one who has merely a good stenographic education. BUTLER BROTHERS, Randolph and Canal-sts.

STENOGRAPHERS— Bright, active young girls, extended experience not necessary; loop location; hours 8:15-5 daily, 1 o'clock Saturday. Salary $15 to start with good opportunity for advancement. LEONARD MORTON, 434 S. Wabash-av.

STENOGRAPHER—EXPERIENCED; MUST be competent, At once, for small manufacturing office in Central Mfg. District; one with general office experience preferred; hours 8:30 to 5:00 p. m., Saturday 12 M. all year. Applicant living southwest or McKinley Park district will be given preference. Good future. Salary $25-$30. Apply 1438 W. 37th-st.

STENOGRAPHERS — EXPERIENCED AND beginners. We have a few openings in our instruction dept.; starting salary according to experience, and those who are accepted may expect rapid advancement. AMERICAN SCHOOL of CORRESPONDENCE, 58th and Drexel.

STENOGRAPHER—EXPERIENCED; CAPAble, High School graduate; must be of good personality; neat appearance; gentile; and all around good stenographer; unusually attractive location; convenient to all transportation; good environment. Write or apply room 1516, 58 E. Washington-st.

STENOGRAPHER—EXPERT, TO ACT AS personal stenographer or secy. to manager; work light; ideal working conditions; salary no object if you are the right person; must have at least h. s. education. Address B. SNYDER, care Lincoln Motor Sales Co., 3518 Michigan-av. State qualifications.

STENOGRAPHER AND BOOKKEEPER— Must be accurate and prefer one who has had some experience on payroll. S. Side Hotel; salary and board. State experience, references and past salary earned. Address C B 298, Tribune.

SWITCHBOARD OPERATORS. SOMERSET HOTEL. If you are an experienced, 1st class hotel switchboard operator and want to be permanently located in a good paying position, read this adv. The beautiful new Hotel Somerset, located Sheridan-road and Argyle-st., has just opened and requires smart, quick, and capable operators, who can keep our service up to our standard; good salary and meals. Do not waste your time and ours unless you are seeking permanent employment and are experienced. Ask for MR. BRIGGS. Call in person.

SWITCHBOARD OPERATOR AND CLERK— For night work, 11 p. m.-7 a. m.; $75 per mo., 1 meal. THE BREVOORT HOTEL, 120 W. Madison.

SWITCHBOARD OPERATOR — WHO WILL fill in spare time with clerical work; board has 2 trunk lines; opportunity for experienced girl over 25 to work into good, responsible position; located between N. W. and Union Stations. Woman's World, 107 S. Clinton.

SWITCHBOARD OPERATOR—EXPERIENCed, insurance; office hours, 8:30 to 5:30, 1 o'clock on Saturday; salary, $20 per week and 10% bonus; must be neat, willing, and have pleasant personality. Apply Room 923 175 W. Jackson-blvd.

SWITCHBOARD OPERATOR — DESIRABLE position is open to capable young lady who wants a permanent connection with a good house; salary $20. Address C G 258, Tribune.

SWITCHBOARD OPERATOR—WHO CAN handle a busy board efficiently and cheerfully; experience necessary; pleasant office; adequate relief. Ph. Mr. Callies, Motor Age, Randolph 6960, for appointment.

SWITCHBOARD OPERATOR — WITH EXP. preferred; must write good hand, some clerical work in connection; pleasant office; 44 hour week; excellent opportunity. H. M. MARKS & CO., 900 W. Jackson-blvd.

SWITCHBOARD OPERATOR— Permanent; good pay. LA SALLE EXTENSION UNIVERSITY, 4046 Michigan-av.

SWITCHBOARD OPERATOR AND TYPIST— Also for general office work; small office. INTERNATIONAL REGISTER CO., 15 S. Throop-st.

SWITCHBOARD OPERATOR—HIGH CLASS residential hotel; $40, rm. and board; must be experienced. Address C C 168, Tribune.

SWITCHBOARD OPERATOR AND BILLER— Permanent position; good prospect. Address C B 274, Tribune.

SWITCHBOARD OPERATOR—STEADY POSItion; good pay. P. A. Starck Piano Co., 210 S. Wabash-av.

STOCK LEDGER CLERK—YOUNG LADY about 20 yrs. of age; must be good at figures. Apply JOHN M. SMYTH CO., 703 W. Madison-st.

TELEPHONE OPERATOR—EXPERT, FOR switchboard, in large law office; permanent position; liberal salary; state qualifications and refs. Address B C 479, Tribune.

TELEPHONE OPERATOR — CAMBRIDGE Apt. Hotel, 530 Diversey Park. Lake View 6401.

TICKET WRITER—ONE WHO HAS HAD thorough tailoring experience; permanent position and good salary. Apply 3d fl., 507 W. Jackson-blvd.

TRAFFIC DEPT.— Large oil concern desires service of A No. 1 mileage clerk, also familiar with tank car; state past experience and full information in 1st letter. Address C S 575, Tribune.

TYPIST AND STOCK LEDGER CLERK— Young woman; must be a good writer and accurate at figures. Apply JOHN M. SMYTH CO., 703 W. Madison-st.

TYPIST—EXPERIENCED, FOR MISCELlaneous typing, etc.; must be neat and accurate; permanent position. 623 S. Wabash, 2d floor.

TYPISTS—EXPERIENCED AND BEGINners; salary and bonus. KUHL & BENT CO., 331 W. Washington.

TYPISTS—FOR ADDRESSING AND FILLING in; girls here make $20 to $40 per week. Ask for MR. WILLIAMS, 3d floor, 166 W. Adams-st.

TYPIST—GOOD, HAS OPPORTUNITY WITH us to learn dictaphone and increase salary; permanent. E. H. Stafford Mfg. Co., 218 S. Wabash-av.

TYPIST—REM.-WAHL OPERATOR; ACCURacy and good speed required; office hours 8:30 to 4:25. Hartford Fire Ins. Co., 11th Floor, 39 S. La Salle-st.

TYPIST—WITH SOME KNOWLEDGE OF stenography; good opportunity for one who is quick and accurate; permanent position. Holtzer-Cabot Electric Co., 6161 S. State-st.

TYPIST— Permanent position, with good opportunity; pleasant surroundings; experience unnecessary. Room 519, 104 S. Michigan.

TYPISTS—STEADY POSITIONS; GOOD SALary. Apply Supt.'s office. W. A. WIEBOLDT & CO., Milwaukee-av. at Paulina-st.

TYPIST—EXPERIENC'D, TO TAKE CHARGE of department; applicant must be thoroughly competent to handle girls. Apply 6th floor, Tribune bldg.

TYPISTS—IN LARGE WHOLESALE TAILORing house; splendid opportunity for advancement; good pay; 44 hr. week. Scotch Woolen Mills, 813 W. Adams.

TYPIST — GOOD OPPORTUNITY FOR typist who is quick and accurate; permanent position; light pleasant offices. Write or apply room 1516, 58 E. Washington-st.

TYPIST—YOUNG LADY, IN NORTH SIDE office, with excellent opportunities. Apply in own handwriting, stating age, experience, and education. Address C G 198, Tribune.

TYPIST OR BEGINNER STENOGRAPHER— For our small office. See Mr. Harrison personally. 19 S. La Salle-st., Rm. 807.

TYPIST AND GENERAL OFFICE CLERK— Must be experienced; permanent position, Gillette Tire and Rubber Products Co., 1837 S. Michigan-av.

TYPIST—YOUNG LADY; NO EXPERIENCE necessary; good starting salary, with advancement; short hours. Apply State Bank of Chicago.

TYPIST—YOUNG LADY, ABOUT 22 OR 23 yrs. old, neat appearing; general work in the counting dept. See Mr. Ferguson, 2451 S. Michigan-av.

TYPIST—EXCELLENT OPPORTUNITY FOR experienced girl. Apply STROMBERG MOTOR DEVICES, 68 E. 25th-st.

TYPIST—EXPERIENCED LARGE CORPORAtion; good opportunity for advancement. Address C S 581, Tribune.

TYPIST — SOME DICTAPHONE WORK; small office; Gentile; good salary and opportunity. Rm. 900 Edison Bldg.

TYPIST AND OTHER OFFICE WORK — Permanent and pleasant position. Call 537 S. Dearborn, Room 802.

TYPIST — EXPERIENCED. PERMANENT position. Good hours. UNITED MOTOR SERVICE, 2717 S. Michigan-av.

TYPIST—BRIGHT, ONE WHO IS A QUICK worker. Jos. Stockton Transfer Co., 1020 S. Canal.

TYPIST—TO DO BILLING. APPLY 9 TO 1, 6th fl., 606 S. Michigan-av. INTERNATIONAL HARVESTER CO.

TYPIST — UNDERWOOD MACHINES, AND assist in filing; beginner or exp. Intertype Corpn., 550 S. Clark.

TYPIST—GOOD; IN PLEASANT NORTH side office; good starting salary. Apply Knickerbocker Mfg. Co., Montana & Sheffield.

TYPISTS—EXPERIENCED; L. C. SMITH machine; salary $19. 514 First National Bank Bldg.

TYPISTS—FILE GIRLS AND GENERAL OFfice work; good opportunity for advancement. 490 Old Colony Bldg.

TYPIST—EXP., ASSIST IN OFFICE WORK; good, steady position; advancement. Charles Tea Co., 5211 S. Halsted-st.

TYPIST—TO DO COPY WORK. APPLY 9 to 1, 6th fl., 606 S. Michigan. INTERNATIONAL HARVESTER CO.

TYPISTS AND GIRLS—FOR GENERAL OFfice work. C. D. PEACOCK, State and Adams, ask for Mr. Weigel.

TYPIST—FOR ADDRESSING; EXPERIENCE not necessary. 500 New York Life Bldg.

TYPIST—EXP.; SMALL LOOP OFFICE; HRS. 8:30-5. R. 423, 104 S. Michigan.

TYPIST—HIGH SCHOOL GRADUATE; PERmanent pos.; doctor's office. Vic. 2818.

TYPIST — OR BEGINNER STENOGRAPHER, salary $17. Address C C 309, Tribune.

TYPIST—COMPETENT, TO COPY LETTERS. Call Room 770 Old Colony Bldg.

TYPISTS—RM. 802, 501 PLYMOUTH-ct.

WANTED—FEMALE HELP.

Stores and Offices.

TYPISTS— We shall engage at once to fill vacancies caused by promotions several young women about 18 years old. These positions require accuracy and close attention to instructions. Good starting salary, with rapid advancement. Excellent working conditions and surroundings. Hours 8 to 5; 12 o'clock Saturday. BUTLER BROTHERS, RANDOLPH AND CANAL-STS.

TYPIST-BILLER— Rapid, accurate, and regular in attendance, for our transportation dept.; working conditions are the best; roomy office; splendid light and congenial associates; Underwood machine; salary $110 per month if you fill our requirements; state age, experience, and full details in your application. Address C C 104, Tribune.

TYPISTS — $15 TO $30 PER WEEK, COPYing lists and addressing. Ideal working conditions. Individual desks, lockers, restroom and lunchroom. Wonderful daylight offices. BUCKLEY, DEMENT & CO., 1300 W. Jackson-blvd. Take Met. L to Racine Sta. or Van Buren car to Throop-st.

TYPISTS— Steady positions for young lady operators; also positions for dictaphone operators; best working conditions. We close at 4:30 daily except Saturday, when the closing hour is at noon. Call ready for work. SPIEGEL-MAY-STERN CO., 1061 W. 35TH-ST.

TYPIST—YOUNG LADY AS TYPIST ON Underwood machine, either with or without experience, steady work, good starting salary, rapid advancement. Apply ready for work; hrs. 8 a. m.-4:30, 12 o'clock Saturdays. HARTMAN FURNITURE & TRUNK CO., 3913 Wentworth-av.

TYPIST, MUST BE RAPID And accurate; good starting salary; advancement according to ability; Gentile; permanent. PHONE CANAL 6269. 1500 W. 15TH-ST.

TYPIST AND STENOGRAPHER — YOUNG corp. starting to grow has some excellent openings for young ladies who are seeking good prospects for advancement and are willing to work. State age, experience, salary, and phone number. Address B Y 289, Tribune.

TYPISTS — PERMANENT GUARANTEED salary and bonus plan enables competent operators to make a real salary; hours 8:30-4:30, Sat. afternoon year around; excellent working conditions. Apply 9 to 1. Rm. 806, 112 W. Adams-st.

TYPISTS. $5 PER DAY. Temporary work. Addressing envelopes. Apply 5th Floor, Employment Office. CHAS. A. STEVENS & BROS., 19 N. State-st.

TYPIST— Touch operator. Must have at least one year's experience. GENERAL ELECTRIC COMPANY, 53 W. Jackson-blvd. G. H. Strader, Room 1005.

TYPIST AND GENERAL OFFICE GIRL— Good opportunity for right party; pleasant surroundings; hrs. 8:30 to 5; 12:15 Sat. year around. Apply COOK ELEC. CO., 910 W. Van Buren-st.

TYPIST— General office work experience; permanent position. FREDERICK POST CO., 319 S. Wabash.

TYPIST—WE NEED SEVERAL GIRLS AS typists; can use beginners if neat and accurate; good chance for promotion. Advertising dept., American Radiator Co., 816 S. Michigan-av.

TYPIST OR STENOGRAPHER — AS BILLing clerk with growing tire concern; pleasant surroundings and ample remuneration. 2120 MICHIGAN.

UNDERWEAR SALESWOMEN— Experienced; good salaries; steady employment. Apply 5th floor, employment office. CHAS. A. STEVENS & BROS., 19 N. State.

WOMEN—WE ARE OFFERING AN EXCELlent position to those who write a good hand; experience unnecessary, and offers an excellent opportunity for advancement. AMERICAN MEDICAL ASSOCIATION, 535 N. Dearborn-st.

WOMEN— No experience necessary; steady work as stockkeepers. Apply 5th floor, employment office. CHAS. A. STEVENS & BROS., 19 N. State-st.

WOMAN—NOT OVER 35, WHO IS GOOD at figures, rapid, accurate, and energetic, with general office experience, especially record work; must write a plain, legible, rapid hand. Give references and salary wanted. Address C C 105, Tribune.

WOMAN—BRIGHT, CAPABLE, YOUNG, FOR clerical work; one with h. s. education preferred; good wages; opportunity for advancement. ILLINOIS LIFE INS. CO., 10 S. LA SALLE-ST.

WOMEN—2, YOUNG, OVER 25, EXPERIenced in savings dept. and as receiving teller, in bank, South Side; state experience and salary expected. Address A H 234, Tribune.

WOMEN—FOR OFFICE WORK; PREVIOUS experience not absolutely necessary; must write a good hand and be able to use adding machine; good opportunity and salary. Rm. 714 Borland Bldg., 105 S. La Salle-st.

WOMAN—YOUNG, FOR GENERAL OFFICE work; must be fair penman; no experience necessary; permanent position, with chance for advancement. State age and salary expected. Address B Y 265, Tribune.

WOMAN—YOUNG, EXPERIENCED, TO ASsist bookkeeper; knowledge of trial balances required; good opportunity in office of growing factory, south of 63d-st. Address C G 247, Tribune.

WOMAN—YOUNG, WITH SOME STENOgraphic experience, for office work. Apply EAGLE WINDOW SHADE WORKS, 1617 S. Michigan-av.

WOMEN AND GIRLS—FOR ADDRESSING. PERCIVAL B. PALMER & CO., 367 W. Adams-st.

WOMAN — YOUNG, TO DO CALLING IN billing department of coat and suit manufacturer. PERCIVAL B. PALMER & CO., 367 W. Adams-st.

WOMAN—MIDDLE AGED, FOR ALL NIGHT switchboard operator. Apply Chief Operator, Palmer House, State and Monroe.

WOMAN—FOR SKIP TRACING. APPLY R. 410, Consumers Bldg., 220 S. State-st., Monroe Fox & Co.

YOUNG WOMEN— We have several positions open for educated young women. The work will be pleasant, the surroundings congenial and you will have an unusual opportunity for future advancement. In fact we are particularly interested in two or three who will be willing to learn the work in one of our principal departments in order that they may be developed into office manager's assistants or perhaps even higher. If you feel that you have capabilities and would appreciate a chance to develop, call at our employment office. BUTLER BROTHERS. Randolph and Canal-sts.

YOUNG LADY STATEMENT CLERKS WANTED IN DOWNTOWN BANK. Permanent positions in a large bank are open for young ladies experienced in bank statement machine work. Good hours and good salary paid at start and increases as merited. Working conditions are pleasant and congenial associates and surroundings with other advantages make this an unusual opportunity for young ladies of ability in this work. Please give experience, salary desired, and telephone number. Address A X 338, Tribune.

YOUNG WOMEN— No experience necessary; over 16 yrs. of age, in various depts. as record clerks, saleswomen and stockkeepers; good salaries; steady work. Apply 5th floor, employment office. CHAS. A. STEVENS & BROS., 19 N. State.

Executives and Managers.

LADY BUYER AND MANAGER— For millinery department. Apply to Mr. H. L. Weber, WEBER'S DEPARTMENT STORE, Clark and Van Buren-sts.

LADY—WITH EXPERIENCE, IN COLLECTing accounts by mail; one who can type or dictate effective letters; a job with a future. Address C G 192, Tribune.

Factory and Trades.

ALTERATION HANDS— Experienced, for women's dresses, suits, and skirts. Apply Ninth Floor, Retail. CARSON PIRIE SCOTT & CO.

BACK PRESSERS ON VESTS. A few good jobs still open in our new Vest Shop for experienced Back Pressers. Don't fail to get your job in this modern Tailor Shop. Apply today. Employment Department. THE HOUSE OF KUPPENHEIMER. 1725 W. North-av., 3d floor.

BINDERY GIRLS—EXPERIENCED; HIGHest wages; nonunion. Apply R. R. DONNELLEY & SONS COMPANY, 731 Plymouth-ct.

BINDERY GIRLS—25, WITH OR WITHOUT experience. Come ready for work. Union Book Bindery, 117 N. Wells. Franklin 4020.

BINDERY GIRLS—APPLY F. J. REILLY PRINTING CO., 501 S. La Salle.

COIL WINDERS— Girls and women, if you are experienced hand winders you can earn top wages here. The Kellogg Switchboard and Supply Co., 1066 W. Adams-st., Chicago, Ill., or B. F. Zika, 2515 S. Austin-blvd., after 6 p. m.

CORSET HAND SEWERS. EXPERIENCED. Good salaries, steady work. Apply 5th floor, Employment Office. CHAS. A. STEVENS & BROS., 19 N. State-st.

COPY HOLDER AND REVISER— For night work; publications and catalogue; good wages; steady position. ROGERS & HALL CO., Polk and La Salle-sts.

DESIGNER—FIRST CLASS, FOR HAND EMbroidery and passementry work, big opportunity; good pay. Apply D. E. FELSENTHAL & CO., 215 S. Market, Rm. 1102.

DEVELOPERS AND PRINTERS—FOR THE amateur finishing dept. SWEET, WALLACH & CO., 133 N. Wabash-av.

DIPPERS — EXPERIENCED CHOCOLATE; good pay; steady work. Dore's Candy Co., 2825 W. Division-st.

DRESSMAKER—TO MAKE SIX THEATRIcal uniforms during first two weeks of September. Write address and phone number to Louis Brownell, 2960 Milwaukee-av.

FACTORY GIRLS. 18 to 35, for light machine operating; also packing and assembling; starting wages $17.35 per week; splendid chance to increase your earnings as you learn. Call and see Miss Sullivan or Mr. Smith at our branch office about this work, any time between 8 a. m. to 3:30 p. m., or 6:30 to 8, evenings, 2d floor, 1608 Belmont-av., at Lincoln and Ashland-av.

FEEDER—PRESS, GORDON; CAN SIT down; highest wages. 3025 Colorado-av.

FEEDER—EXPERIENCED, GORDON. Chicago Label & Box Co., 312 N. May.

WANTED—FEMALE HELP.

Factory and Trades.

FACTORY GIRLS. GIRLS. GIRLS. Quick, packing crackerjack; [illegible] work; no exp. required; 44 hour week. R. B. & R. Crackerjack and Candy Makers, Peoria, Harrison, and Sangamon-sts.

FINISHERS AND HAND SEWERS—ON waists; also women to take [illegible] home. 5526 Michigan-av., 1st.

FUR FINISHERS. LINERS. Good salaries, pleasant workroom. Apply 5th floor, Employment office. CHAS. A. STEVENS & BROS., 19 N. State-st.

FUR FINISHERS — WE REQUIRE THE services of women thoroughly experienced in finishing fur garments. Apply MR. [illegible] 10th Floor, Alteration Room. State, Jackson, Van Buren. ROTHSCHILD & COMPANY.

GIRLS AND WOMEN. 16 TO 35 YEARS OF AGE. We have positions open for girls and women accustomed to factory work to learn assembling, coil winding, stockkeeping, and to operate hand screw machines, drill and punch presses. The work is not hard, is clean and offers a guaranteed salary with opportunity to earn much more on piece work basis after you become familiar with the work. The Kellogg Switchboard and Supply Co., 1066 W. Adams-st., Chicago, Ill., or B. F. Zika, 2515 S. Austin-blvd., after 6 p. m.

GIRLS, WOMEN, FOR LABEL SEWING. Whether experienced or inexperienced we have a place for you if you are handy with a needle; pleasant, clean work in congenial surroundings. Workshop in the loop; 44 hour week, with Saturday half holiday. [illegible] good salary while you learn. [illegible] Service Dept. THE HOUSE OF KUPPENHEIMER, 318 W. Congress-st. [Near Franklin and Van Buren-sts.]

GIRLS— 16 to 35 years, on light, clean work; previous experience not necessary; recreation and rest rooms, with nurse in attendance; restaurant; steady work year around; bonus in addition to regular earnings on both time and piece work; also $1.50 per week for perfect attendance. BAUER & BLACK, 41 W. 25th, cor. Dearborn.

GIRLS—WRIGLEY'S GUM FACTORY wants any good girls over 16 for pleasant, steady work; $16 to start, $1 extra for perfect attendance; quick advancement; no [illegible] work; ideal conditions; clubroom to dance and rest; modern restaurant; shower and bathroom, free shampoo each month if desired; capable attendant. WM. WRIGLEY JR. CO., 3335 S. Ashland-av.

GIRLS. 16 YEARS AND OVER. For permanent positions in our clean, light bindery, handling paper products. No experience necessary. Excellent starting salary and rapid advancement. RAND-McNALLY & CO., 536 S. Clark-st.

GIRLS. 16 YEARS OLD or over, to learn in book bindery; $15 a start. Apply 5th floor, BROCK & RANKIN, 619 S. La Salle.

GIRLS— 16 or over, for light, clean factory work, wrapping and packing stationery, etc.; good pay and excellent working conditions. THE JOHN B. WIGGINS CO., 1104 S. Wabash-av.

GIRLS— To work in up to date factory as assemblers, packers, machine and punch press operators. Apply at Employment Office, 1834 Clybourn-av.; Clay-st. entrance. AMERICAN CAN CO.

GIRLS—TO OPERATE ENVELOPE FOLDING machine; experience not necessary; will teach you the work; this is steady, desirable work. SEWELL-CLAPP ENVELOPES, 23 N. Desplaines-st.

GIRLS— For general work in millinery workroom; no experience necessary. D. B. FISK & CO., 225 N. Wabash.

GIRLS AND WOMEN—FOR LIGHT WORK on small drill presses; small shop; good environment and starting wages; hours 7 to 4:30, Saturday till noon. American Perfector Co., 625 W. Jackson.

GIRLS AND WOMEN— For work in our trunk factory, paint factory, and printing bldg. SEARS, ROEBUCK & CO., Homan-av. and Arthington-st.

GIRLS AND WOMEN—FOR LIGHT FACtory work. JOHN SEXTON, 352 W. Illinois-st.

GIRLS—BINDERY, EXPERIENCED; ALSO girls to learn bindery work. Good pay. Light, mod. factory. 5th floor, 351 W. Chicago-av.

GIRLS—PLEASANT, EASY WORK ON PAper novelties; no experience necessary; good wages. G. N. BENDER, 1104 S. Wabash.

GIRLS — FOR LIGHT FACTORY WORK. Must be over 16. Q. R. S. MUSIC CO., 4829 S. Kedzie.

GIRLS—FOR LIGHT, CLEAN BENCH WORK on small parts; good pay and bonus. PREMIER ELECTRIC CO., 3800 Ravenswood.

GIRLS—2 OR 3, TO WORK IN FACTORY; very pleasant work; excellent wages. Apply immediately, 669 W. Ohio-st.

GIRLS — FEEDERS, MULTICOLOR PRESS on envelopes. Kuhl & Bent Co., 331 W. Washington.

GIRLS—FOR ASSEMBLING SMALL ELECtrical parts. BLEADON & DUN, 213 [illegible] Peoria-st.

GIRLS—GORDON FEEDERS. KUHL & BENT CO., 331 W. Washington.

GIRLS — FOR LIGHT WORK. APPLY CANfield Mfg. Co., 4003 Broadway.

HAIR WORKERS—THOSE THAT CAN [illegible] hair. Room 888 Majestic Theater Bldg.

HAND EMBROIDERERS— Exp'd on high class dresses or waists. Highest prices paid. Our girls are busy year around; receive liberal weekly bonus and share of our profits semi-annually. A. H. FLANDERS COMPANY, 206 S. Wabash-av.

HAND EMBROIDERERS— Experienced frame workers; good pay; steady work; also home workers. Chic. Hand Embroidery Co., 215 S. Market-st.

HAND EMBROIDERERS AND BEADERS— Expd. on dresses and suits for home work. 2926 Broadway. MODEL HAND EMBROIDERY CO.

HAND SEWERS— Women for neat hand sewing on hats; no exp. necessary. Ask for Mr. Sauer. D. B. Fisk & Co., 225 N. Wabash-av.

LADY — YOUNG, IN PHOTO FINISHING dept.; no experience necessary. ALMER COE & COMPANY, 105 N. Wabash-av., Room 301.

LADY FITTER—ON DRESSES AND GOWNS; good salary; steady position. Apply [illegible] KOMISS & CO., 303 S. State-st.

MACHINE OPERATORS—EXP., TO MAKE kimonos; good wages; steady employment. Call at Oriental Kimono Co., 608 S. Dearborn, Room 430.

MANICURIST—EXPERT AND ALL AROUND operator. Martha Beauty Shop, 1148 Wilson-av., 2d floor.

MARCELLER—EXPERT; $40 A WEEK. [illegible] Lady's Beauty Shop, 4733 Broadway. Ravenswood 2962.

MARCEL WAVER AND ALL ARND. OPERator—Good; good salary. 104 Mentor [illegible]

MARKERS AND LISTERS—BEST WAGES in city; 5 day week. Swanson's Laundry, 156 W. Oak-st.

MARSHALL COUNTY, S. DAKOTA, WANTS teachers for rural schools; wages range from $100 to $125 per month, according to experience and grade of certificate; [illegible] recommendations required. CATHERINE MORRIS, Co. Supt., Britton, So. Dak.

MASSEUSE—NORTH SHORE HEALTH RESort, Winnetka, Ph. Winnetka 211.

MILLINERY MAKERS. APPRENTICES. Good salaries, daylight workrooms; all year or temporary work. Apply 5th floor, Employment Office. CHAS. A. STEVENS & BROS., 19 N. State-st.

MILLINERY MAKERS, TRIMMERS AND COPYISTS. Permanent positions; highest salaries; 5½ day week. D. B. FISK & CO., 225 N. Wabash.

MILLINERY MAKERS—HIGH CLASS; ALL year 'round positions; half day Sat.; good pay. Apply at once. LESCHIN CO., 318 S. Michigan.

MILLINERS— We have vacancies for experienced makers. Apply Ninth Floor, Retail. CARSON, PIRIE, SCOTT & CO.

MILLINERY MAKERS—FIRST CLASS; ALSO saleswoman for evenings. KATHERINE [illegible] 4649 Sheridan-rd.

MILLINERY MANAGER — EXPERIENCED; exceptional opportunity; references required. Address C C 425, Tribune.

NURSE — PRACTICAL; OUTSIDE CITY. Phone Central 347.

PLAITING PATTERN MAKER — GOOD wages to one who understands the business; also boys over 16 years to learn trade. Apply day or evenings. 1610 North Park-av.

POCKET MAKERS—ON SPECIAL ORDER pants. Apply 307 W. Van Buren, 6th floor.

POWER MACHINE OPERATORS—WITH OR without experience. FRANK M. ESSBY, INC., 3852 Indiana-av.

PRESSERS— Women to press georgette waists. Good salaries. Cool workrooms. Year around positions with liberal weekly bonus and share of our profits semi-annually. A. H. FLANDERS COMPANY, 206 S. Wabash-av.

PUNCH PRESS OPERATORS— Girls; must be over 16 yrs., If you are experienced, you can earn good wages. If you are inexperienced and want to learn, we will teach you and guarantee you $17.35 per week while learning and more afterward. Call at our branch office and see Mr. Smith or Miss Sullivan bet. 8:30 a. m. and 3 p. m. or from 6:30 p. m. to 8 p. m. 1608 Belmont-av. at Ashland and Lincoln.

PUNCH PRESS OPERATORS— Punch press operators for light work; good wages. Kellogg Switchboard and Supply Company, 1066 W. Adams-st., or B. F. Zika, 2515 S. Austin-blvd., Cicero, after 6 p. m.

PUNCH PRESS OPERATORS—GIRLS AND women, to operate light presses. Piece worker can earn $20 to $30 per week. Ideal working conditions. Steady work. WILSON JONES LOOSE LEAF CO., 3300 Franklin-blvd.

RULING MACHINE FEEDER—GIRL OR woman experienced on hand fed ruling machine; steady work; good wages; ideal working conditions. WILSON JONES LOOSE LEAF CO., 3300 Franklin-blvd.

WANTED—FEMALE HELP.

Factory and Trades.

[illegible]

Household Help.

[illegible]

WANTED—FEMALE HELP.

Hotels and Restaurants.

[illegible]

Saleswomen.

[illegible]

Miscellaneous.

[illegible]

TRADE SCHOOLS.

COMPTOMETER SCHOOL.
Conducted by the Makers of Machine.
FELT & TARRANT MFG. CO.
33 S. La Salle-st. Mon. 2580.

LEARN MARCEL WAVING, Manicuring, Beauty Culture, Electrolysis. Columbia Method taught. Manicuring, $15; marcelling, 6 lessons, $15. DAY OR EVENING CLASSES. MISS E. RUTH LAHS, 14 W. Washington-st., SUITE 500, 5th floor.

LADIES — BE INDEPENDENT. LEARN hairdressing, marcelling, beauty culture; day or evening. It's practical and profitable. Big demand and wages. Inq. MOLER COLLEGE, 105 S. Wells.

LEARN MARCEL WAVING, BEAUTY CULture, etc. Eve. classes. Position guaranteed. CHICAGO HAIRDRESSING ACADEMY, INC., 64 W. Randolph-st., 2d floor. Phone State 5887.

DRESSM'K'G—MILLINERY SCHOOLS.

VALENTINE DRESSMAKING DESIGN COLleges; day, eve. 2407 W. Madison. 6205 S. Halsted. 1850 N. Wells. Sara Patek, Prin.

DESIGN AND MAKE YOUR CLOTHES. IT'S easy by Master System. State-Lake Bldg.

MME. HUNT MILLINERY SCHOOL, 506 Masonic Temple. Day and evening classes.

MACHINERY AND TOOLS.

FOR SALE!

1—18. in by 8 ft. Rahn Carpenter lathe, good condition.
1—22 in. by 10 ft. Davis lathe, good condition.
1—24 in. by 12 ft. American lathe, good condition.
1—24 in. by 14 ft. Boye & Emmes lathe, quick change gear, practically new.

[illegible]

The Fairbanks Company,
701 W. Washington-blvd.
Haymarket 2880.

NEW WESTINGHOUSE

[illegible]

FOR SALE—BISHOP AND all kinds of machinery; all or part. 610 S. Clark-st.

[illegible]

LIGHT & HEAVY MANUFACTURING.

[illegible]

TYPEWRITERS AND SUPPLIES.

[illegible]

TRADE SCHOOLS.

COMPTOMETER SCHOOL.
DAY AND EVENING CLASSES.

[illegible]

LOST AND FOUND.

BAR PIN—LOST—WITH DIAMOND SET; possibly in Grant Park between circus and Randolph-st. bridge. $30 reward. Room 524, 830 Michigan-av.

BILL BOOK — LOST—CONTAINING SUM of money and receipts, in Mandel Bros.', 2 p. m., Aug. 16; book contains owner's name. Liberal reward will be paid for return. Ph. Monticello 2132.

BROOCH—LOST—TUESDAY, IN LOOP, brooch, size of quarter; old fashioned gold setting, small bunch colored flowers chipped in black background; valuable for sentiments attached. Reward. Call Harrison 75 or Douglas 3350, in evening.

CAPE — LOST—SUNDAY, AUG. 15, AT about 4 p. m., left mink cape with tails lay on seat at Wilmette Electric Station. Finder will be liberally rewarded. Address C G 164, Tribune.

CHOKER—LOST—JAP. SABLE, BET. 36th and 41st, on Mich. or Grand. Rand. 7200.

CITIZEN PAPERS AND 2 IMPORTANT Letters—Lost—On 12th-st. car, east. Lawndale 9363.

COATEE—LOST—THURSDAY NIGHT, GRAY squirrel, out of automobile; $50 reward. MRS. J. MONDI, 5324 Washington-blvd. Austin 2596.

DOG—LOST—SMALL BLACK AND WHITE, goes by the name of Blutch, has small green collar on. Liberal reward. Return to MRS. J. P. DAVIS, 1241 Wabash-av.

DOG—LOST—FRIDAY, 13TH, AIREDALE; answers to name "Laddie." 721 Gordon-terrace, Lake View 218.

FUR—LOST—KOLINSKY, SCARF, IN Y. taxi, Sunday 1:30 p. m.; reward. Phone Rockwell 2319.

FUR—LOST — MARTEN FUR, ON PERE Marquette train, Sunday night, valued as keepsake. Reward. Call Went. 4637.

GLASSES—LOST—PAIR OF GOLD NOSE pieces, with button and chain attached; reward. Ph. Edgewater 2447.

HANDBAG—LOST — BLACK, CONTAINING check protector, wallet, etc., Humboldt Pk. "L." Reward. Call Franklin 4747 or Belmont 1322.

KEY—LOST—A BUNCH OF KEYS, ON ONtario-st., between Michigan and Wells. Reward. Cafe Idrott, 930 Belmont-av. Phone Well. 5461.

KEYS—LOST—BETWEEN IRVING AND [illegible] Lake View 7373.

[illegible]

VIOLIN.

[illegible]

STOLEN.

[illegible]

$100 REWARD

[illegible]

PERSONAL.

[illegible]

BUSINESS PERSONALS.

[illegible]

CLUB AND ASSN. MEMBERSHIP.

[illegible]

CASTOFF CLOTHING.

MARKOWITZ—Central 4556.

[illegible]

CENTRAL 8874 OR 4248.

LEVINE, MONROE 2887.

[illegible]

CAMERAS, KODAKS, ETC.

[illegible]

LEGAL NOTICES.

[illegible]

TENTS, AWNINGS, ETC.

[illegible]

TRUNKS, BAGS, SUITCASES.

[illegible]

SEWING MACHINES.

[illegible]

TO RENT—ROOMS—SOUTH.

[illegible]

SOMETHING UNUSUAL.

[illegible]

TO RENT—ROOMS—NORTHWEST.

[illegible]

TO RENT—ROOMS—WEST.

[illegible]

TO RENT—HOUSEKEEPING ROOMS.

[illegible]

TO RENT—ROOMS—NORTH.

[illegible]

KENMORE, 4867—TO RENT—newly furnished rooms; excellent trans.

[illegible]

BOARD AND LODGING—SOUTH.

[illegible]

BOARD AND LODGING—NORTH.

[illegible]

BOARD AND LODGING—COUNTRY.

[illegible]

HOTELS.

HOTEL GRANVILLE.

[illegible]

TO RENT—ROOMS—NORTH.

[illegible]

West Side.

[illegible]

WANTED—TO RENT—ROOMS.

[illegible]

HOTELS.

SHERBURNE BEACH APTS.

6259 SHERIDAN-RD., "ON THE LAKE." GRANVILLE "L" STATION.

The most beautiful furnished apartments in Chicago.

In the most exclusive high class residential section. Each apt. has separate bedrooms also in-a-dor bed in living room; some have two bedrooms and sun parlors, overlooking lake and Sheridan-rd.; gas, elec., linens, maid service furnished. Cafe, garage service available; new building and furnishings; ready for occupancy.

SHELDRAKE 3700.

PLAZA HOTEL
At Lincoln Park
NEAR LAKE MICHIGAN,
NORTH-AV. AND N. CLARK-ST.

For permanent and transient guests, an ideal place to live in the summer.

About 12 minutes' ride to the loop by street car.

Room with private bath.	$15.75 per wk. and up
For two persons.	$19.25 per wk. and up
Two room suites with private bath.	$28.00 per wk. and up

We invite your inspection. Good cafe in connection at moderate prices.

Phone Superior 2680.

HOTEL BIRCHMONT
FARGO AND GREENVIEW-AVS.
Phone Rogers Park 800.

Accommodations superior to any other American plan hotel on the North Side. American plan rates for one person with single room and private bath, $20 to $25 per week. Parlor, bedroom, and private bath for 2 people, $42 to $50. Larger suites for families at reasonable rates. One block from lake and beaches, two blocks from Jarvis-av. "L" station.

WILLIAM F. SOMMERS, Manager.

HOTEL LA STRAIN

3535 Ellis-av. Most homelike and best located residential hotel in the city; I. C. surf. lines, and Lake Mich. 1 blk.; 10 min. to loop. Rooms single or en suite. Private or connecting bath. Phone in each room. Rates $1 day up; weekly, $5 to $8 for 1; $7 to $12 for 2. Attract. monthly rates. Now is the time to secure fall and winter accom. J. O'DONNELL, Mgr. Phone Douglas 7100.

HOTEL SEVILLE

[illegible]

HOTEL GRASMERE.

LAKE FRONT HOTEL

[illegible]

HOTEL HAYES & ANNEX.

LEXINGTON HOTEL

[illegible]

HOTEL WYCHMERE.

HOTEL MELBOURNE

EASTWOOD HOTEL

THE HIGHLANDS.

HOTEL ESSEX.

KENWOOD APTS.

HOTEL REVERE.

BEACH VIEW HOTEL

NEW BRADFORD HOTEL

HOTEL BERKELEY.

[illegible]

BOARD WANTED.

[illegible]

ROOMMATES.

[illegible]

TO RENT—HOUSES—SOUTH.

[illegible]

ROOMING HOUSE.

[illegible]

TO RENT—HOUSES—WEST.

[illegible]

TO RENT—HOUSES—SUBURBAN.

[illegible]

TO RENT—FURNISHED HOUSES.

[illegible]

WANTED—TO RENT—HOUSES.

[illegible]

TO RENT—SUMMER RESORTS.

[illegible]

WANTED—AT SUMMER RESORTS.

[illegible]

TO RENT—FLATS—SOUTH.

NEW BUILDINGS.

[illegible]

CHOICE APTS.

[illegible]

TO RENT—FLATS—SOUTHWEST.

[illegible]

TO RENT—FLATS—NORTH.

[illegible]

TO RENT—FLATS—NORTH.

Commodore and Green Brier Apartments 550-559-61-68 SURF-ST.

SOME OF THE FINEST APARTMENTS ON THE NO. SHORE; ELEVATOR SERVICE, REFRIGERATION AND ELECTRICITY. 7 AND 8 ROOMS, CONVENIENT TO SHERIDAN-RD., LINCOLN PARK, AND BROADWAY CARS. SOME READY FOR OCCUPANCY NOW, OTHERS OCT. 1ST. COME OUT AND SEE THEM TODAY.

OFFICE, 550 SURF-ST.

TO RENT—APARTMENTS.
710 Junior-ter., overlooking lake, residential 3 apartment building, 7 large light rms., sun parlor, 3 baths, private garage; immediate possession.
SHERIDAN-RD., SOUTH OF GRACE-ST., overlooking Lake Michigan, 12 rooms, 3 baths, sun parlor, sleeping porch, individual laundries and garages.
PINE GROVE-AV., NORTH OF SURF-ST., 10 rooms, 3 baths, modern and complete in every detail; immediate possession.
DIVERSEY-BLVD., overlooking Lincoln park, high grade 3 apartment building, light on all sides, 10 rooms, 3 baths; possession Oct. 1.
OAKDALE-AV., NEAR SHERIDAN-RD., 8 rooms, 2 baths; possession Oct. 1.
PAUL STEINBRECHER & CO., Exclusive Agents.
Central 4985-6250. Tribune Bldg.

SEE THESE

Brand new 4 room apts, 2323-31 Commonwealth-av., overlooking Lincoln Park; rent $75 a month. Possession at once.

Corner Cornelia-av. and Broadway, new apts., 4 rooms; rent $75.

3720-28 Pine Grove-av., new 4 room apts., 1 block to lake, near "L" station; in-a-dor bed and bedroom; rent $75.
Agent on premises or see
PLOTKE & GROSBY,
2519 N. Clark. Diversey 5568.

NEW APARTMENTS.
READY FOR OCCUPANCY.
3 ROOMS EACH.
Argyle and Glenwood.
1 block west of Broadway.
WHITESIDE & WENTWORTH,
8 S. Dearborn. 1056 Wilson.

TO RENT—NEAR IN, NORTH SIDE, ONE APARTMENT at $7,200 per annum, and one at $8,400 per annum; possession Oct. 1. For information apply to WINSTON & CO., AGENTS. 1421 First Natl. Bank Bldg. Central 4204.

TO RENT—NEW 4 RM. APTS., WITH EXtra in-a-dor bed; rent $70; all light rooms, large living room, canvassed and panelled dining room, n. e. corner Cornelia and Broadway; agent on premises.
PLOTKE & GROSBY,
2519 N. Clark. Diversey 5568.

NEW BUILDING,
3754 Hampden-ct., at Lincoln Park and lake; 2, 3, 4, and 5 rooms; rent $85 to $170 per month. Ready for occupancy. See janitor or call BECKLENBERG, Randolph 6171.

TO RENT—462 BRIAR-PL. 3D APT.; POSSESSION OCT. 1; SPLENDID 7 ROOMS, 2 BATHS, EXTRA MAID'S LAVATORY, SUN PARLOR; RENTAL $250. SEE SIDNEY L. STEIN & CO., 11 S. LA SALLE-ST., FOR INSPECTION.

TO RENT—2 ROOM APT., NEW BLDG.; 2 IN-A-DOR BEDS; SUN PARL.; $75; BEAU DEC.; SPLENDID TRANS. LIEPOLD & HICKS, 7606 N. PAULINA. ROGERS PARK 1617-1618.

NEW BUILDING.
5740 Winthrop-av.—2-3-4 rooms, $70 to $125 month; ready for occupancy. See Janitor or call Becklenberg, Randolph 6171.

TO RENT—HIGH CLASS 3 ROOM DOCTOR'S suite or bachelor apt., corner Pine Grove and Surf. Apply
ROWE & WHITMAN.
5018 Broadway. Edgewater 1317.

TO RENT—938 N. WELLS, 324 WHITING, 3, 4, 6 rms., $12.50 to $22.50. State 5031.

TO RENT—FLATS—NORTHWEST.

TO RENT—3 AND 4 RM. APTS., 1930-38 Humboldt-blvd., $60 and $70; poss. now or Oct. 1. See janitor or J. G. UPTON, 4403 Sheridan-rd. Edgewater 964.

TO RENT—CORNER FLATS, MODERN, [illegible]

TO RENT—FURNISHED FLATS.

North Side.

SHERBURNE BEACH APTS.

6259 SHERIDAN-RD., "ON THE LAKE." GRANVILLE "L" STATION.
The most beautiful furnished apartments in Chicago.
In the most exclusive high class residential section. Each apt. has separate bedrooms, also in-a-dor bed in living room; some have two bedrooms and sun parlors, overlooking lake and Sheridan-rd.; gas, elec., linens, maid service furnished. Cafe, garage service available; new building and furnishings; ready for occupancy.
SHELDRAKE 3700.

Buena Terrace
Kitchenette Apartments,
4246 SHERIDAN-ROAD,
Furnished and Unfurnished.
Wilson-av. District.
Maid Service. Tel. L. V. 8030.

TO RENT—828-38 SUNNYSIDE-AV.
New 3 extremely large, light, and commodious rooms; have the efficiency of four or five rooms; shower attachment; bookcase, fireplace, and other conveniences. All are completely furnished with new and especially designed furniture. Representative on premises daily.
I. J. BLISS & CO.,
8 S. Dearborn-st.

THE HIGHLANDS,
7455 GREENVIEW-AV.
Firepf. apt. hotel; 2 blks. Jarvis "L," 1 blk. lake; elegant 1 to 4 rm. kitchen apts., comp. fur. for hskpg., $72.50-$150 mo., incl. light, gas, serv. A comfortable home for refined people. Ph. Rogers Park 6100.

PARKWAY MANOR APTS.
4 BLKS. LINCOLN PARK.
914-918 DIVERSEY-PKWY.
Beautiful 3 rm. mod. kitchenette apt., furn. complete; 2 in-a-dor beds; immediate occupancy; convenient Northwestern "L" and surface lines.

WILSON APT. HOTEL,
4554 Malden-st., S. W. cor. Wilson-av. Fireproof hotel apts., with sun par., kitchenette, private bath, etc. Includes linen, light, and gas.; $85 to $110 mo.; 2 blks. west of L.

LINCOLN APARTMENTS.
1648 LUNT-AV. ROGERS PARK 900.
Completely furnished, 1 to 4 room apartments, with and without kitchenette; $35 to $150 a month.

TO RENT—THE GLENGYLE APT. HOTEL, under new management; very finely furnished 2 and 3 rm. apts. overlooking lake, bathing beach ½ block; $90 to $150; light, gas and maid service included THE GLENGYLE, 941 Glengyle-pl. Sunnyside 4820.

FRONTENAC APTS.,
725 Irving Park-blvd. Ph. Lake View 7672. Completely furn. 3 to 6 rm. apts.; 1 blk. to lake and Sher. L ex. sta.; $100 and up.

TO RENT — FURN. FLAT, 4 RM., SLEEPing porch, furniture, piano month old; year lease; Ainslie and Sheridan; furniture optional. See janitor. 1026 Ainslie.

TO RENT — ATTRACTIVELY AND COMpletely furn. 5 rm. apt. and sleeping porch, nr. lake; conv. L, surf. and bus; $160; resp. adults. Rogers Park 2698.

MAGNOLIA-TERR. APTS.
2-3 rm., any period; 1 blk. Argyle L and beach. 4878 Magnolia-av. Sunny. 6745.

TO RENT—WILL RENT TO RESP. ADULT fam., my 6 rm. apt., nr. Lincoln Pk., comp. furn., with grand piano. Address C C 443, Tribune.

TO RENT—743 CORNELIA-AV., 1ST APT., 3 rooms, completely furnished, $80.00; possession Sept. 1st. See Janitor on premises or H. O. STONE & CO., 111 W. Washington-st.

TO RENT — 3 ROOM FURNISHED APT.; $110 a mo., electric light and gas included; Cluxton, near Birchwood L station and lake. 7450 Greenview. Rogers Park 384.

TO RENT—MAN WILL SHARE SMALL furn. apt. with young man, 4 miles N. of loop, near lake. Phone Wabash 8968. Mr. Ford.

TO RENT—3 RM. FLAT, FURNISH. COMplete; bath; Sheridan exp. 3828 Wilton-av.

West Side.

TO RENT—6 RM. FURN. APT., $150; adults; refs. 3326 Warren-av. Gar. 9922.

TO RENT—3403 LEXINGTON, 5 RM. APT., furn.; modern; Gentiles. Call bet. 11-3.

WANTED—TO RENT—FLATS.

WANTED—TO RENT—ABOUT Sept. 15, nicely furnished home or apt., 8 to 10 rooms, in choice location, No. Side. Address E. C. B., 272 Vine-av., Highland Park, Ill.

TO RENT—STORES—NORTHWEST.

TO RENT—PORTAGE THEATER BUILDING.
Choice corner store at Milwaukee, Irving Park, and Cicero-avs., suitable for a high grade druggist. G. O. GOTTSCHALK & CO., Franklin 2800.

TO RENT—OFFICES AND STUDIOS.

Downtown.

MOST REAS. OFFICE SPACE IN LOOP.
Large, light offices, approximately 2,000 square ft.; poss. Sept. 1. VOGUE STUDIOS. 21 E. Van Buren. Isabella Bldg.

TO RENT — 1110 SQ. FT., ALL DAYLGHT office space; modern fireproof building; possession at once. Apply ROWE & WHITMAN, Agents, 431 S. Dearborn-st. Tel. Harrison 1200.

TO RENT—OFFICES IN U. S. EXPRESS Building, 60 W. Washington-st.; good service.
JUDSON F. STONE, Agt.,
Phone Main 1776. 30 N. La Salle-st.

PRIVATE OFFICE.
Desirable; use of stenographer.
20 W. Jackson-blvd. Harrison 4740.

VERY CHOICE DESK SPACE
in a fine office bldg.; desk and phone service included. See Mr. Horlick, 624 Otis Bldg.

TO RENT—WILL DIVIDE OFFICE SPACE, 880 sq. ft., in 1st class bldg., Michigan-av.; must be reliable firm; reasonable rental. Call Randolph 652.

TO RENT—4,000 FEET VERY DESIRABLE daylight office space, Wabash, near loop; 4 year sublease. Phones now installed; immediate poss. Address C 75, Tribune.

TO RENT—2 LARGE FURN. OFFICES NR. City Hall; available Sept. 1st. $125 per month. Address C B 202, Tribune.

TO RENT—DESK ROOM AND MAIL SERVice; $5 per mo. up. Address C B 271, Tribune.

TO RENT—LIGHT OFFICES. THE UNIVERSITY OF CHICAGO. Franklin 2171.

TO RENT—SPACE, MALLERS BLDG. APply office of bldg., 5 S. Wabash. Randolph 6651.

TO RENT—225 N. MICHIGAN-AV., ON NEW blvd. link; poss'n Aug. 15. JOHN R. MAGILL & CO., 35 N. Dearborn-st.

TO RENT—WESTMINSTER BLDG., ROOM 520—Elegantly furnished, high grade corner private office. Randolph 7840.

TO RENT—1,200 SQ. FT. WITH EAST AND west light; immediate possession; fireproof building. 538 S. Dearborn. Tel. Har. 1076.

TO RENT—FRONT PRIVATE OFFICE, 10X 10, $20; near Wash. and Dearborn. Central 1663.

TO RENT—DESIRABLE OFFICES AND stockroom; reasonable. 1526 S. Wabash-av., fourth floor.

TO RENT—PRIV. OFFICE; ALSO DESK space; reasonable. Address C G 315, Tribune.

TO RENT — DOUBLE OFFICE, ENTIRE front; immediate poss. 32 S. Wabash, Room 700.

TO RENT—TWO UNUSUALLY FINE OFfices at moderate price; also desk space. General secretarial service. 306 Monroe Bdg.

TO RENT—1,500 FT. OF THE FINEST OFfice space in Chicago; low rent; $2 per foot. 917 Mallers Bldg.

TO RENT—1,000 SQ. FEET ON 5TH FLOOR at once; southern exposure. Apply Rm. 514, or 1315 Mallers Bldg. Central 6979.

TO RENT—DESIRABLE OFFICE SPACE, 500 sq. ft., $100; 750 sq. ft., $150; 225 sq. ft., $50. Call at Rm. 208, 537 S. Dearborn.

TO RENT — HIGH CLASS OFFICE, FURnished or unfurn. Rm. 605, 11 S. La Salle.

TO RENT—ELEGANT INCLOSED FURN. desk room in lg. office. 1709, 139 N. Clark.

TO RENT — DESK, MOD. OFFICE, BARgain. Rm. 504, 20 W. Jackson.

TO RENT—LARGE, ELEGANTLY FURN. office. 139 N. Clark, R. 1709.

General.

TO RENT—OFFICES—
1127 Argyle-st., facing L sta.; fine for dressmaking, beauty shop, doctor, etc.; small apt. in rear if desired. Also space for light manufacturing for carpenters, plumbers, etc.
CLINE & DIX,
1127 Argyle. Edgewater 2196.

TO RENT—HI. CLASS LGE. INTER OFfice, 24x35, 3 sides, plate glass, new bldg.; N. E. cor. North-av. and Larabee-st.; $70. Div. 2312.

TO RENT — MODERN, 3 OFFICES, WITH large reception room, nr. transfer corner; will lease all to one party or will divide. Tel. Rockwell 4166. J. WOLF, 3139 W. 22d.

TO RENT—OFFICE, FULLY EQUIPPED, TO do business; opportunity for some one starting. 19 E. 22d-st.

TO RENT—543 E. 47TH-ST., $15. S. E. corner 69th and Wentworth, $22.50. T. E. WELLS, 76 W. Monroe. State 4930.

TO RENT — OFFICE OR STUDIO, 1ST floor; ideal location. 151 E. Chicago-av., at drive.

TO RENT—MFG. PROPERTY.

TO RENT—FLRS. AND BLDGS.
Bldg. 33,000 ft., modern, close in, S. Side.
Bldg. 18,000 ft., modern, close in, W. Side.
Bldg. 40,000 ft., modern, close in, S. Side.
Bldg. 26,000 ft., modern, close in, W. Side.
Fls. 4,000 to 140,000, close in, W. and N. side; mfg. or whs'ng.
Fls. and bldgs. on track.
J. P. STRICKLAND & CO. Harrison 8774.

WANTED—TO RENT—MANUFACT'G.

WANTED—TO RENT—ONE story building, 5,000 sq. ft., on West Side; skylights; concrete floor. Ph. Wabash 6764.

TO RENT—BUILDINGS.

TO RENT — 1 STORY BRICK BUILDING, 2,500 sq. ft.; light, steam, water, gas, electricity; excellent for light manufacturing or store. 5442 S. Robey-st.

TO RENT—HEAVY MILL BLDG., CONTAINing 36,000 sq. ft., close to loop; poss. Sept. 1. J. J. HARRINGTON & CO. Central 2874.

TO RENT—3 STY. AND BSMT. BLDG., 40,000 sq. ft.; heat, elev.
E. N. DUERLEIN & CO. FRANKLIN 4860.

TO RENT—HOTELS.

TO RENT—GOOD HOTEL, 18 ROOMS, steam heat, town 1,200 North Central, Ill. Two auto trails, three railroads. Only hotel in town. Address B W 6, Tribune.

TO RENT—OTHER CITIES.

SHOPPING DISTRICT
of Columbus, O.; modern 4 story building for department store. F. B. CHAPMAN, 1293 E. Broad-st., Columbus, O.

TO RENT—FARMS.

TO RENT—LA PORTE, IND. 125 A. FARM. Owner, 919 Lelande-av. Sunny. 911.

TO RENT—MISCELLANEOUS.

TO RENT—LOT, 40x125, ON C. M. & ST. P., near Sheridan-rd. Douglas 2081.

WANTED—TO RENT—MISCELLAN'S.

WANTED—TO RENT—LOFT.
In wholesale district, about 2,500 sq. feet; must be high class, light, suitable for display of small samples of toys, novelties, etc.; immediate occupancy required. Address D 295, Tribune.

STORE AND OFFICE FIXTURES.

THE NEWTON & HOIT CO., 1018 WABASH-AV.
"OUT OF THE LOOP PRICES."
New desks at savings of 25%.
COMPLETE OFFICE EQUIPMENT MADE TO ORDER—FLOOR COVERING.

USED FURNITURE.
1 Roll Top Desk.
6 Flat Desks.
3 Typewriter Desks, Wardrobe.
2 Bookkeepers' Desks.
Steel Vault Bus.
Office Chairs.

THE NEWTON & HOIT CO., 1018 WABASH-AV.
Harrison 8960.

OAK BANK FIXTURES CONSISTING OF 4 cages, counter, small partitions with doors, suitable for a bank or real estate office; also one large safe with burglar proof chest; also one large electric sign complete with globes and electric flasher; price very reasonable. Apply at 26th-st. State Bank, 26th and Springfield.

JULIUS BENDER,
901-903-905 W. MADISON-ST.—
TELEPHONE MONROE 1712.
Manufacturers and jobbers of store and office fixtures; second hand fixtures of every description. Terms, cash or time.

STORE FIXTURES—
Showcases, gents' furnishing, drug, butcher, any kind at all, bargains.
CHAS. BENDER CO.,
608 N. Wells-st. Superior 1442.

COMPLETE OFFICE FURNITURE—DESKS, tables, chairs, files, safes, and vault doors. New and used. Lowest prices.
SABATH DESK AND SAFE CO.,
172 W. Lake-st.

FOR SALE—REFRIGERATORS FOR ALL purposes, also second hand and shop worn refrigerators and coolers. McCray Refrigerator Co., 1000 S. Michigan-av. Telephone Wabash 5880.

REAL ESTATE FOR SALE.

CENTRAL.

North Michigan-av. District.
BOWES REALTY CO., MAIN 2181.

FOR SALE—PREFERRED PROPERTIES ON THE NORTH SIDE. PRUSSING & CO., 106 N. LA SALLE-ST. FRANKLIN 4164.

APARTMENTS—SOUTH SIDE.

HIGH CLASS 6 FLAT.
6 rms. and 2 baths, near Jackson Park; 5 min. to I. C. and elevated; 1 blk. surface lines; possession 1 flat 30 days.

MODERN 6 FLAT.
5 rooms each, in high class territory; 5 min. to Ill. Cent. and "L"; $12,000 cash will handle.

MODERN 2 APT.
Near lake, Ill. Cent. and "L"; 20 min. to loop; 20 min. to So. Chicago and steel district.

UP TO DATE 3 FLAT.
6 rooms and 2 baths, sun parlor and screened rear porch; 3 car heated garage; 5 min. to I. C.; $12,000 cash will handle.

I HAVE A LARGE LIST OF HIGH CLASS IMPROVED PROPERTY.
H. J. BIBBY,
2666 E. 73D-ST.
At the lake. Ph. So. Shore 1018.
Open daily, Sundays and evenings.

BARGAIN! BARGAIN! WOODLAWN 18 APARTMENT BUILDING.
To close an estate we have been instructed by the administrator to sell an eighteen apartment building, containing 6 and 7 rooms, located near Jackson Park, I. C., and S. S. L.; rents $9,500 per annum; price $35,000.
JAMES G. BARSALOUX,
1501 East 63d-st. Hyde Park 10.

$800 Cash Reduction on Solid
stone front 2 flat that was already priced $2,000 under present market; 5619 Indiana-av.; stone porch, steps and coping; 7-7 rms., all quarter sawed oak floors and trim; consoles mantels with grates, electric lights, tiled bathroom floors, modern plumbing; cement basement; hot water heating plant; lot 25x162 ft. to paved alley; nonresident closing out; price $9,200; 2d flat open. McCLUN, 217 W. 63d-st. Phone Wentworth 1845.

SOUTH SHORE 12 FLAT.
High English basement, 4 and 5 rm. flats; sun parlors; outside icing; metal stripped throughout; east of Stony Island, near Jackson park and I. C.; price $52,000; present rental $9,700.
GLATT & PRICE,
6831 Stony Island-av. Blackstone 8800.

FOR SALE—
WORKING MAN, SAVER, OR SMALL INVESTOR, AN INCOME HOME FOR YOU. 7243 STEWART. ATT'D BRICK 2 FLAT.
7 rms., stoves, el. lt., clean; one vacant worth $35; other well rented to help pay out. Come and see this SENSIBLE place to buy. Price, $52.50. Mtge., $2,000. Cash pmt., $750. GAY, 7057 Wentworth. Stew. 7893.

FOR SALE—GENUINE BARGAIN IN BOULevard corner apartment property, southwest corner Normal-blvd. and 71st-st.; lot 70x125 ft.; improvements, 15 modern apartments of 4 and 5 rooms; rental $7,944; incumbrance $24,000, straight, 4 yrs. Terms to responsible party.
J. H. McCORTNEY & CO.,
Exclusive Agents.
133 W. Washington-st. Main 1010.

FOR SALE — SPECIAL BARGAIN—
5320 Prairie-av., 3 sty. stone ft. 3 apt. bldg., near L and Wash. Pk., 48x161, detached on both sides; 3 large 7 rooms; outside rooms; 2 car brick garage; gross rent $3,000; imm. poss. 1st apt. Elegant opportunity for home and investment combined. Property cost $20,000. Price $15,000. Cash $4,000. Com. to brokers.
FRANK H. LANG & SON, 40 N. Dearborn.

FOR SALE — VERY HIGH GRADE TWO apartment, south shore district; building two years old; 6 rooms, 2 baths, side entrance; hot water heat; sun parlors; breakfast porch; double brick garage; possession of one apartment Oct. 1. See us for price and particulars.
JOHN A. CARROLL & BRO.,
75th and Exchange-av. South Shore 1660.

3 APT. BUILDING
7314 Harvard-av. Owner leaving for California; immediate possession of 3d apt.; 7-8 rooms; building thorough construction; lot 33 1-3x125; price $16,000; $6,000 cash, balance 1st mtge.
WHITLEY & CO., 215 W. 63d. Went. 578.

REAL ESTATE FOR SALE.

APARTMENTS—SOUTH SIDE.

HYDE PARK SIX APTS.
INGLESIDE-AV.—Nr. 53d-st.; 6-6 room apts.; rent $5,940. Will net 15%. Poss 1 apt. Oct. 1.
50TH-PL., NR. WASH. PK.—6-5 R. apt. and sun parlor; 1 blk. to L and st. car; splendid investment.
INGLESIDE-AV., NR. 52D-ST.—5 and 6 rooms, 2 baths; rent $5,280; should be $8,100; rare bargain.
SOUTH SHORE SIX APTS.
MERRILL-AV., NR. 71ST—5 Rms. and sun par.; close to I. C., lake, and So. Shore C. C. Price $35,000.
ENGLEWOOD SIX APT.
PARNELL-AV., NR. MARQ.-RD.—BLDG. Almost new; 5 rms. and sun parlors; suburban, L, and st. car transp.; rent $5,400; will pay 17% on investment.
HEDBERG & BISTOR,
231 Conway Bldg. Main 2525.

HIGH CLASS SOUTH SHORE 2 APT.
6-6 rm., all large; living rm. entire width; sun par., glassed rear porches; side entrance; side drive; 2 car brick garage to match; lot 40x125; 3 blks. to Bryn Mawr, I. C. sta.
POSS. FIRST APT. AUG. 31.
Price $18,750; $8,500 cash.
O'CONNOR, BURKE & McDONNELL,
OPEN SUNDAYS AND EVENINGS.
7525 Stony Island. Hyde Park 213.

FOR SALE—MICH.-BLVD., 6 FLAT, NR. 49th; all rooms on hall; can make high class hotel; leases expire in May; rents $6,700; $10,000 will handle. Address C E 595, Tribune.

FOR SALE—6332 VERNON-AV., 2 FLAT stone front bldg., 5 and 6 rooms, modern; 2d flat now vacant. W. J. CALHOUN, 6420 Cottage Grove-av. Midway 5155.

FOR SALE—6 FLATS, 5 ROOMS, FRONT porch; lot 50x150; rental $4,320; mtg. $10,000; price $22,500. Address D 284, Tribune.

FOR SALE—BARGAIN 6 FLAT, 6-7 ROOMS. Calumet, near 45th, $21,000, $3,500 cash; 2 flat, 4-5 rooms, Vernon, near 35th, $6,000, $1,500 cash. W. H. Grear, Boulevard 1757.

FOR SALE—TO COLORED, 2 FLAT, STONE front, brick; good cond.; 5-6 rooms; ex. trans.; reasonable. Owner, 6522 Rhodes-av.

APARTMENTS—S. W. SIDE.

FOR SALE—TWO FLAT, BRICK, 4 ROOM, elec. light; bath; 33d-pl., near Paulina; $5,200. Rand. 7618.

FOR SALE—$500 CASH BUYS 4-5 RM. brick, 38th and Kedzie; price $2,400. J. M. McDONNELL SYSTEM, 3517 Archer.

APARTMENTS—NORTH SIDE.

BIG BARGAIN—37 APTS.
Sun parlor; near lake and Sheridan-rd.; price $200,000; will trade for Ill. farm or S. Side apartments; bank will loan $125,000; give details in first letter or no attention; this building must be sold at once. Address C 148, Tribune.

BIRCHWOOD THREE APT.
East of L, nr. lake; 6 rms., sun parlor, and slp. pch.; rental value $4,800; price for quick sale, $26,000.
LIEPOLD & HICKS,
Excl. Agts.
7606 N. Paulina. Rogers Park 1618.

EXCEPTIONAL VALUE.
Very modern Ravenswood Gardens steam heated 2 flat brick, lot 30x125; $11,500; only $5,000 cash required.
THEO. B PURSELL & CO.,
4103 Lincoln-av. Graceland 5043.

FOR SALE—SPECIAL: 2 FLAT, NORTH Side, close to "L" and 3 car lines; 5-5 rooms; hot water heat. Call Mr. Roettgen.
WM. ZELOSKY CO.,
3553 N. Western-av.
Lake View 8024.

FOR SALE—SPECIAL OFFERING.
SIX APT., SHERIDAN PARK.
Six fives, spacious rooms, strictly modern; rentals about $5,500, should yield over $6,000. Price, $38,500. Particulars and inspection by appointment only.
WM. C. HEINEMANN & CO., 10 S. La Salle.

BARGAIN.
Fine 12 apt. bldg., near Sheridan exp. station; rent $9,500; price $60,000; will take $10,000 down, balance terms; no agents. Address C G 249, Tribune.

FOR SALE—SUBSTANTIAL 2 FLAT BLDG., 7 and 8 rms., all light; two furnaces; in beautiful location; one block from Rav. L sta. For quick sale, $6,500.
BROOMELL BROS.,
4603 N. Clark-st. Edge. 1414.

FOR SALE—MODERN BRK. 2 FLAT, 5-6 rms., fireplaces, bookcases in living rm., stm. ht., excel. loc. in Eddgewater, 4 blks. to lake, 2 to L; owner must sell; exceptional bargain at $12,500. GUBBINS & McDONNELL, [illegible]

REAL ESTATE FOR SALE.

APARTMENTS—NORTH SIDE.

FOR SALE—SPLENDID 6 APT., EAST OF Broadway; 6 rms.; rent old basis, $5,000; sacrifice, $27,500.
Malden-av. 6 apt., nr. Wilson; 6 rm.; rent $4,800; snap; $24,000.
6 apt.; 60 ft. lot; 5 rms.; large sun parlor; choice location; $33,000.
COCHRAN & McCLURE.
1125 Bryn Mawr. Edgewater 1866.

FOR SALE—BIRCHWOOD; 12 APT.; FINE location; inc. $30,000; rents $10,600; $20,000 cash; bargain. Address B Y 80, Tribune.

APARTMENTS—N. W. SIDE.

BRICK 5 FLAT, $20,000.
4056 N. Leamington-av., s. w. corner Belleplaine, one 3, two 4, and two 6 room apartments; hot water heat; large porches; yard; shrubbery and trees; 2 car garage; immediate possession of 1 or 2 apartments.
Will J. Bell, Exclusive Agt.,
69 W. Washington-st.
Randolph 3543—Phones—Central 2579.
23 years at this address.

LOGAN SQUARE. BEAUTIFUL 3 FLAT.
A modern 3 flat, containing one 4 and two 5 rm. apts.; furn. and stove ht.; tile vestibule and baths; brk. fireplaces, bookcases; no leases; income $1,350; terms $5,500 cash, bal. mtg. For inspection call 2846 N. Albany-av., 1st apt.
L. M. JACOBSON & CO.,
32 W. Washington-st. State 6741.

FOR SALE—2 FLAT FRAME, $4,750; BUNgalows and houses bargain prices. We can start your home in fine neighborhood, all conveniences; plenty of trees; good soil. Come out and see the wonderful gardens on our lots $10 a month. Get away frm paying the landlord. Own your own home. Street cars stop at our office. C. W. JAMES & CO., Cor. Austin and Milwaukee-avs.

FOR SALE—HERE'S A REAL OPPORTUNity for good investment; the fine s. w. corner Fullerton and Powell-avs., lot 110x110; good transportation; modern in every way; 11 flats and store; good tenants, no heat; mortgage $20,000, five years; will consider cash and smaller property for equity; brokers list this, full commission. Owner, R. E. Wittenburg, 1309 Milwaukee-av.

LOGAN SQUARE.
IMMEDIATE POSSESSION.
A modern 2 story brk., 5-6 rms., furn. and stove ht.; lot 30x125; 2½ blks. of Logan Sq. sta.; $1,800 cash, bal. monthly. For inspection call 2846 N. Albany-av., 1st apt.
L. M. JACOBSON & CO.,
32 W. Washington-st. State 6741.

FOR SALE—IMMEDIATE POSSESSION, 1 apartment; high grade 2 flat building in Albany Park; two 5 room with sun parlors; lot 31x100 ft.; 4 blocks "L" station and 1 block surface; incumbrance $5,000, 4 years; price $10,500.
JOHN B. DeVONEY & CO., Excl. Agents.
133 W. Washington-st. Franklin 889.

FOR SALE—2 FLAT, BRK., 6-6 RMS.; steam ht.; on Cullom, near Laramie, 1½ blks. from Milwaukee surface line; strictly modern, 35 ft. lot; garage; Oct lease, $75 per month; large light rms., trimmed in golden oak. Pr. $12,000. Reasonable terms.
L. M. JACOBSON & CO.,
32 W. Washington-st. State 6741.

FOR SALE—
SOMETHING NEW!
We will build you a home on easy payments, inside of one year and in the meantime pay you an income of 21% on your investment. Investigate at once. Address J S 285, Tribune.

FOR SALE—3315 LEMAYNE-ST. 1 BLK. W. Humboldt Park, 2 blks. s. North-av. L. A dandy brick 2 family home. Hot water heat, elec., hardwood; modern throughout. No specials. $7,500. Easy payments.
HOLLINGSWOOD & HOPKINS [Owners],
8 S. Dearborn-st. Central 2721.

Beautiful 2 Flat Brick.
A modern 2 flat, 2-5s and sun parlor, 2 furnaces; price $10,500; $3,500 cash, nr. Milwaukee and Crawford. Apply to BUCHMANN & CO., 3385 Milwaukee-av. Open all day Sunday.

2 AND 3 FLAT BRICK.
For a modern 2 flat brick on the Northwest Side, from $9,000 to $18,000; 3 flat, from $12,000 and up, call at Buchmann & Co., 3385 Milwaukee-av. Open all day Sunday.

FOR SALE—NICELY LOCATED, STRICTLY modern 2 flat, 3 yrs. old; this is a lovely bldg.; rents about $80 per mo.; SEE IT; located 4822 Costello-av.; phone Columbus 5303 for inspection; price only $9,000; terms $2,500 cash, bal. $50, including int.

FOR SALE—3 FLAT BRICK, SUN PARLORS, furnace and stove. 3316 Hutchinson-st.; possession first flat; rent $91; pr. $10,000; cash required, $4,750; mtg. $5,250. J. J. Moran, Owner, 4514 N. Spaulding. Irving 4725.

REAL ESTATE FOR SALE.

BUSINESS PROPERTY—NORTH.

SEE ME BEFORE YOU BUY.
I can sell you Belmont-av. property for light and heavy mfg. purposes, also Lincoln and Milwaukee-av. improved and vacant, at bargain prices.
THEO. B. PURSELL & CO.
4103 Lincoln-av. Graceland 5043.

BUSINESS PROPERTY—N. W.

All the Good Points!
A business corner in a good live business section on the north side; location unexcelled—double section line—corner, 100x125, superior frontage, fine elevation. Excellent for public garage or stores or flats; will divide to suit; will sell on small first payment, balance easy terms. A splendid opportunity if you are satisfied to double your money in two or three years and at the same time have a safe investment. EDWARD LANG, 106 N. La Salle-st. Main 2043.

FOR SALE—IRVING PARK-BLVD. BUSIness frontage, 200x125 ft., facing two streets and two car lines; will divide and sell on easy terms to responsible party. For price and terms write P. M. BOWLER, 3047 W. Polk-st.

FOR SALE—RIPE FOR BUSINESS—
Adjoining transfer corner, 3 lots, 75x125 ft.; will sell together or separately for $2,000 each. All improvements paid for. Easy terms. CHAS. BEHRENDS, 106 N. La Salle-st. Main 2043.

FOR SALE—EXCELLENT MONTROSE-BLVD. bldg. Store and 6 room flat, good business location now and improving rapidly; at before the war price on terms that rent will take care of; immediate possession. Owner. Address A K 532, Tribune.

FOR SALE—ELEGANT CORNER BRICK building, best section Fullerton-av.; 6 flats, 3 stores; yearly rental $5,100; price $39,000 if sold at once. PAULSON & CO., Exclusive Agents, 2460 Armitage-av.

FOR SALE—BARGAIN, CORNER, NORTH-av., brick bldg., 2 stores, 2 flats; drug store and restaurant; rent $1,800; price $12,000. Inquire in restaurant, 4300 North-av.

FOR SALE—TRAN. COR., N. W. SIDE, 6 stores, 12 flats, brick, stove heat; rent $6,500. Bargain for cash. Oakland 711.

HOUSES—SOUTH SIDE.

BEST BUY IN CITY. MAGNIFICENT RESIDENCE on BEAUTIFUL LUELLA-AV. AT BIG SACRIFICE.
Artistic home where coziness and individuality are the special features, containing 7 spacious rooms finished in the choicest of selected hardwood; hot water heat; sleeping porch; garage; beautiful grounds; numerous extraordinary features; possession at once; terms; tremendous bargain at $16,000.
ARTHUR P. HUBBELL & CO.,
2204 E. 73d-st. Blackstone 142.

MODERN 8 ROOM HOUSE.
On So. Shore-dr.; lot 45x167; plenty shrubbery and trees; garage; 2 min. to lake; 4 min. to I. C.; 15 min. to So. Chicago steel district; must be sold by Aug. 15; possession at once.
H. J. BIBBY,
2666 E. 73D-ST.
at the lake. Ph. So. Shore 1018.
Open daily Sunday and evenings.

Call for my list of modern 5, 6, and 7 room bungalows.

ARTISTIC BUNGALOWS.
Individual 5 and 6 room brick homes, not in a row, on lots 37 to 50 ft. wide, in new South Side residence district, just east of Beverly Hills, 30 minutes from Loop; near Rock Island station and near Longwood Academy; take Halsted-st. car to 95th-st., walk west; ideal place for children; $1,000 cash and $63 per month, including interest, will secure a complete home and a real bargain. See 9338 Loomis-st.
BARTHOLOMEW O'TOOLE,
72 W. Washington-st. Central 318.

BEAUTIFUL HOME, $8,000.
NEAR LAKE AND I. C. R. R.
6 large rooms; hardwood finish throughout; hot water heat; double sleeping porch; massive grounds, containing beautiful trees, shrubbery, and garden; double garage; widow must sacrifice at once.
ARTHUR P. HUBBELL & CO.
2204 E. 73d-st. Blackstone 142.

GRAND RESIDENCE,
SOUTH SHORE DISTRICT.
7439 Luella-av., beautiful pressed brick, 9 large rooms, every modern convenience, lot 50x125; special reduction to $18,500 for quick sale; bring along your experts; will stand closest inspection. They will tell you nowhere in So. Shore the value for money. [illegible]

REAL ESTATE FOR SALE.

HOUSES—SOUTH SIDE.

JACKSON PK. HIGHLANDS.

HIGH CLASS; 6 large rms. first floor, 2 rooms second; 1 blk. so. of Jack. Pk.; pr. brk.; tile roof; attached heated gar.; side drive; 50 ft. lot, e. front; vacuum vapor heat; large nat. fireplace; a real bargain at $20,000, half cash.

SO. SHORE BUNGALOW.

5 rm. brk., side entrance; large rms.; beau. dec.; 8 mo. old; glassed in sleep. pch., e. front, on Cregier-av., nr. 76th; price $9,500; $1,500 cash, bal. terms.

O'CONNOR, BURKE & McDONNELL,
OPEN SUNDAYS AND EVENINGS.
Stony Island-av. Hyde Park 212.

Jackson Park Highands.

6807 CREGIER-AV.

6 large rooms, sun parlor, breakfast porch, and 2 sleeping porches; white tile walls in bath; special built-in tub and shower; Humphrey water heater; clay tile roof; price $20,000; owner on premises every afternoon or for appointment phone S. Chicago 3483.

FOR SALE—10 RM. WOODLAWN HOME. excellent condition; large lot; something out of the ordinary for $30,000. Address C S 340, Tribune.

HOUSES—SOUTHWEST SIDE.

FOR SALE—7 ROOM RESIDENCE, McKINley Park; all hardwood floors; elec. furnace; cement block foundation; laundry; about $1,500 cash, balance $36 monthly, inc. int.; price $4,500.
J. M. McDONNELL SYSTEM, 3517 Archer.

FOR SALE—WHY PAY RENT? $50 TO $100 cash, balance $10 monthly, nice ½ and ¼ acre chicken places; new bldgs. 155 N. Clark. Room 1620.

HOUSES—NORTH SIDE.

FOR SALE.

BRICK BUNGALOWS.
No money required.
Pay like rent.
$125 per month.
Including interest.
6 rooms, 2 baths, hot water heat.
2105 BIRCHWOOD-AV.
West of Howard "L" station.

FOR SALE—ROGERS PARK—NEW BRICK bungalows; h. w. heat; glazed sleeping porch, floored attic, plastered bsmt.; set in bath tubs; sun par.; liv. rm., 21x20; 7335 Pingree-st., 7341 Elwood; 2 blks. w. of Ridge-blvd., at Chase-av., 3 blks. e. of Western, at Chase.

FOR SALE—ON WINONA-AV., 3 BLOCKS from lake, fine modern 6 room stucco residence; large rooms and sun porch; steam heat; 50 ft. lot; 2 car garage; $12,000; cash, $5,000. Call MR. H. SULLIVAN, Main 3437, for appointment.

8 ROOM RESIDENCE.

Frame; furnace heat; electric light; strictly modern; just redecorated and painted; 4 car garage in rear; lot 45x150; reduced from $10,000 to $9,000 for quick sale. 731 Melrose-st. Lake View 7579.

8 ROOM STUCCO RES.

In heart of Rogers Park; sleeping porch; garage; 50 ft. lot; $20,000.
STEEN & HARWOOD, 7044 N. Clark.

ROGERS PARK.

5 room bungalow, glazed porch, hot water heat, 33 1-3 ft. lot; price $9,500.
STEEN & HARWOOD, 7044 N. Clark.

ROGERS PARK.

5 room frame house, furnace, fruit trees, $7,400.
STEEN & HARWOOD, 7044 N. Clark.

FOR SALE — NEW EDGEWATER BRICK Bungalows, 5 and 6 rms.; hot water heat; latest modern appointments; easy terms.
NATIONAL REALTY.
Sunnyside 6648. 5605 N. Clark.

FOR SALE—BEAUTIFUL 8 RM. FRAME house; large front porch; garage; wide lot; North Edgewater; $11,500.
COCHRAN & McCLUER,
1125 Bryn Mawr. Edgewater 1866.

FOR SALE—BARGANIS—8 RM. COTTAGE, $4,500; 6 rm. modern resid. on 35 ft. corner, $7,000; 4 flat frame, 4 rms. each, $8,500; also 3 flat brick, 5 rms. each, $9,500.
BESTMAN, 2828 Lincoln-av.

FOR SALE—BARGAIN, RAVENSWOOD 10 room residence, with garage; hot water ht.; lot 50x165; near elevated; price $11,000; ½ cash.
GEO. W. WALKER, 4610 N. Clark.

FOR SALE—5 ROOM FRAME COTTAGE, electric, furnace, concrete foundation, only $1,200 cash needed. Apply 3416 Lincoln-av. Wellington 4293.

REAL ESTATE FOR SALE.

HOUSES—NORTHWEST SIDE.

WHY IS A CROW?

Cause

The cause of the acute shortage of homes and the continuous increase of your rent is due to the fact that very few homes were built during the war, and even less since the armistice. But the population of Chicago has greatly increased, and will no doubt continue to increase. These facts alone prove that there can be no reduction of rents as long as the shortage exists, and it is up to you and a great many others to figure on building your own home.

We have a very liberal plan that enables you to get Your Own Home at a monthly basis no greater than the rent you are now paying. The neighborhood is all that you could ask for. The transportation—L and surface lines—stores, schools, churches, and shows close by.

It's a Regular Place

WRITE FOR PARTICULARS.
Address D K 351, Tribune.

California Pk. Is Almost Completed

We are opening a new subdivision, facing this new park, which is situated on the N. W. Side, in the vicinity of Irving Park-blvd. and Kedzie-av., and can build you a home in 60 to 90 days, on easy payments. All we ask is the privilege of taking you out to see it. You owe it to yourself to investigate.
Address B H 374, Tribune.

Will You Consider A Plan to Own Your Own Home?

We will do for you what we have done for hundreds of others. We have several buildings ready and will let you pay for one in small payments while you are enjoying the comfort and independence of living in it without the fear that the landlord is going to raise your rent or refuse to renew your lease. If you are interested and want further particulars kindly address A X 57, Tribune.

INVESTIGATE AT ONCE PLAN

that will put you in your own home on monthly terms like rent in newest in subdivision opened up in the last 4 years. Beautiful Irving Park section, adjoining new park. Address D K 356, Tribune.

IMMEDIATE POSSESSION.

6 RM. furn. heated frame on brk.; sewer, water, gas, elec., large attic with inside stairways; within 2 blks. of 4 car lines; lot 25x125; has friut trees, berry bushes and grape arbor.

A GENUINE BARGAIN.

REAL ESTATE FOR SALE.

VACANT—NORTH SIDE.

FOR SALE—WILL SELL MY 33 FT. RESIdence lot opposite the Edgewater Golf course, cheap if taken at once. Address G S 397, Tribune.

FOR SALE—CALL TODAY AT OFFICE, 2600 Devon, at big flagpole, to see 33, 50, 66, or 70 ft. home sites; $10 a mo. for site; when it's paid for we build for you.

FOR SALE OR LEASE—50X125, SHERIdan-rd., near Loyola "L" exp. sta., suitable for high class shop or auto business; bargain. Address A Y 474, Tribune.

FOR SALE—N. EDGE., WIDE LOT, COST $1,050, $795 cash, need money. Main 889.

VACANT—WEST SIDE.

FOR SALE—REAL SACRIFICE FOR CASH, vacant lot on Franklin-blvd., at Albany-av. value $2,000, for $850. MEAD & COE, 69 W. Washington-st.

REAL ESTATE—MFG. PROPERTY.

FOR SALE OR LEASE.
Foundry Near Chicago.
Two Railroad Switches.
Good Labor Supply.

Floor area 50,000 sq. ft., 50 ton capacity; 60 per cent gray and 40 per cent malleable; new cupolas, air compressors; all equipment excellent condition; possession 90 days; attractive price; favorable terms of payment.
CALLISTUS S. ENNIS & CO.,
79 W. Monroe-st., Exclusive Agents.

100X100 NEW 1 STORY BRICK FACTORY BLDG.

For Sale—Crawford-av., near Fullerton; 4 sides light; truss roof, cement floor; steel sash; lot 125 or 175x125; 1 blk. from L. C. L. Station; terms.
JOHN R. BOWES,
39 S. La Salle-st. Randolph 2517.

FOR SALE—FLOORS AND BLDGS.
35,000 sq. ft. on Mich.-av., close in, modern, fireproof.
31,000 sq. ft., early poss., sprkld bldg.; heat; elev.
29,000 sq. ft. on Belt, sprkld., hvy. fl. load.
J. H. VAN VLISSINGEN & CO.
39 S. La Salle-st. Rand. 4042.

FOR SALE—2 STORY BRICK FACTORY Building, 5,000 sq. ft. floor space, in Cicero. 12,500 ft. of ground. All improvements in and paid for. Possession 30 to 60 days. Price $9,700. HRUBY BROTHERS, 25 N. Dearborn-st. Tel. Rand. 3742.

FOR SALE OR LEASE—ATTRACTIVE NEW concrete bldg., 28,000 sq. ft. in Ravenswood mfg. dist.
EDWIN J. BOWES JR. & CO.,
Exclusive Agents.
111 W. Monroe-st. Rand. 5075.

FOR SALE—S. HALSTED, CLOSE IN, 3 story and bsmt., stove heat, store and flat, brick bldg., 50x125, clear of incumb.; suitable for light mfg.; will sell, trade, or lease; remodel to suit. RADULIC, 4633 S. Ashland.

FOR SALE—120X126 TO ALLEY, NEAR Lake-st. and Western; conv. to team tracks, "L" and street cars; only 2½ miles from loop; 70c per sq. ft. Address C G 173, Tribune.

FOR SALE—WOODWORKING PLANTS, MAchine shops, brass, gray and malleable iron foundries and factories, suitable for any business, in many localities.
Industrial Locating Co., 1206 Tribune Bldg.

FOR SALE—NEW ONE STORY TRUSS ROOF mfg. bldg. and 71,000 sq. ft. of land on blvd., close in; immediate poss.
E. ORRIS HART & CO., Excl. Agts.,
38 S. Dearborn-st. Central 1485.

FOR SALE—OR LONG LEASE, 2 AND 3 story mill bldg., 25,000 sq. ft. 2535 S. State-st. A. S. MERIGOLD, 39 S. La Salle. Rand. 712.

FOR SALE—NEW FOUR STORY FACTORY bldg., 40,000 square feet; terms like rent. Address C G 105, Tribune.

FOR SALE — MFG. SITES AND BLDGS., with switch and docks, all parts of city.
CALLISTUS S. ENNIS & CO., 79 W. Monroe.

REAL ESTATE—OAK PK., AUSTIN.

T. A. HOLM & CO.

BUNGALOW.

NEW 5 r. Elastica-stucco bungalow, choice Oak Park location; sun parlor, hdw. throughout, built-in fireplace, buffet, tile bath, new decorations, splendid floor plan; lot 30x125; immediate possession. Price $8,000—$1,500 cash, bal. like rent.

RESIDENCE.

SPLENDID 7 r. frame, h. w. heat, hdw. trim and floors, console, buffet, spacious clothes closets; lot 50x106; choice Oak Park location off Washington-blvd. Must be seen

REAL ESTATE—OAK PK., AUSTIN.

W. H. WRIGHT & CO.

Charming CENTRAL AUSTIN home in beautiful setting of trees, shrubs, vines, peony hedges, etc.; deep porch with attractive entrance to unusual hall with REAL COLONIAL STAIRWAY; double French doors to IMMENSE LIVING RM., 15x35 ft.; beautiful fireplace, recessed windows; VERY LATEST REAL SILVER indirect elec. fixtures; also French doors from living rm. to side porch, overlooking gardens; LARGE MAIN FLOOR BDRM. WITH CONNECTING BATH; also LARGE 2d floor bath, 6x15 ft., with pedestal lavatory and Sherman tub; front chamber 15x17 ft., with large alcove; 3 OTHER FINE CHAMBERS and maid's rm.; all mahogany and white enamel trim; new decorations; STEAM HEAT; lot 50x175 ft.; large 2 CAR GARAGE; choice location between Lake and Wash.-blvd.; price $15,500.
W. H. WRIGHT & CO.

Attractive 6 rm. BRICK HOME, near Columbus Pk. and Jackson-blvd.; LARGE LIVING RM. [30 ft. long], with recessed window seat; Jacobean oak dining rm. HANDSOMELY PANELED in special bird design Japanese grass cloth; FRENCH DOORS to small screened breakfast porch; 3 PLEASANT CHAMBERS [one across front has private lavatory]; tile bath; ARTISTIC NEW DECORATIONS; all woodwork and floors newly finished; HOT WATER HEAT; abundance of shrubs and trees; 2 blks. to L Sta.; price only $9,250; immediate possession.
W. H. WRIGHT & CO.

CHOICE BARGAIN—Austin frame 2 flat, 6-5 rms. with SEPARATE HOT WATER HEATING PLANTS, on large lot; also 2 CAR GARAGE, with macadam drive to street; price $8,500; requires $2,500 cash.
Austin office, 5613 W. Lake-st. Ph. Aust. 683
Oak Park office, 836 S. Oak Park-av.
Ph. Oak Park 5755.
W. H. WRIGHT & CO.

SIX FLATS.

OAK PARK.
6 rms., steam heat; rents $5,220; price $30,000; near L; terms.
AUSTIN.
5 rms.; steam heat; rents $5,400; price $37,500; 2 blks. to L.
4 rms.; steam heat; rents $3,500; price $19,000; near L; terms.
5 and 6 rms.; heatd; rents $4,140; price $23,500; central Austin.
5 rms.; steam heat; rents $5,200; price $45,000; Washington-blvd. cor., 106x134.

FOR SALE—AUSTIN STUCCO HOUSE; 6 rms.; fur. heat; 37½ ft.; street paved; exceptional bargain for people who are unable to secure a flat and must buy. Price only $4,900; $1,500 cash, balance monthly.

V. M. HUNTINGTON & CO.,
5617 MADISON-ST.

WHITMORE & BERRY CO.

Our list covers River Forest, Forest Park, and Oak Park.

BUNGALOWS.
5 rms., h. w. ht.; 34x125; $6,000; $2,000 cash.
5 rms., NEW BRICK, fur.; $8,000; $2,500 cash.
5 rms., NE WSTUCCO, fur.; $8,000; $1,500 cash.
6 rms., hot water, modern; $6,000; $2,000 cash.
6 rms. and garage; $6,300; $2,000 cash.
8 rms., corner, h. w.; $1,200; ½ cash.
RESIDENCES.
5 rms., furnace, modern; only $5,000.
5 rms., garage, fur., modern; $7,000; $1,500 cash.
6 rms. h. w., 37x125; $8,800; ¼ cash.
6 rms., fur., 50x125; $6,000; $1,800 cash.
7 rms., garage, h. w.; $12,500; $6,000 cash.
WHITMORE & BERRY CO.,
810 Congress-st., op. Oak Park-av. sta. Gar. L.

FOR SALE—

BEST SIX APARTMENT BUILDING.
SIX AND SEVEN ROOMS EACH.
Elegantly finished throughout.
ON WASHINGTON-BLVD.
N. E. CORNER WALLER-AV.

55 FT. LOT—Building practically new. You couldn't build the building today for anything near our price of lot and bldg. complete.

If you are looking for a HIGH CLASS HOME and an ASSURED INCOME then buy this property at once.

JACKSON BROTHERS, TACOMA BUILDING.

F. C. PILGRIM & CO.

High grade North Oak Park stucco res., strictly well built; immediate possession; sun parlor, mahog. finish, dining rm. 14x22; real fireplace, lavatory on 1st floor; breakfast porch, 3 good sized bedrms.; good hot water plant; east front lot, 50x125; price $15,500—$5,000 cash.

REAL ESTATE—SUB'N—S. W.

MUST SELL IN 10 DAYS

A real bargain in 2 acre tract of fertile land on line great railway system. This property is located convenient to station and near big manufacturing plants; fast trains to Chicago every few minutes; only 45 minutes' ride. Price $500; small amount cash down and balance easy monthly payments. You can build a small home here cheaply and live in comfort. Will help you finance home. This land will be worth double in 2 years. Address K E 103, Tribune.

DANDY LITTLE FARM, BEAUTIFULLY WOODED,

On a hill covered with fine large oak and hickory trees; only 3 blocks from depot on Wabash R. R. Ideal spot for summer home or chicken farm. Size of ground 100x125. Price only $400; only $100 cash, $10 monthly. Address C Y 497, Tribune.

REAL ESTATE—SUB'N—NORTH.

BUNGALOWS

OF THE BETTER CLASS FOR EXACTING PEOPLE.

411-15 Maple-av., Wilmette, 2 blocks south of Linden-av. L station; also 506 Washington-av., 55 foot lots; all pressed brick; hot water heat.

6 ROOMS, 2 BATHS,

Sun parlor, sleeping porch, tile wainscoting, built in tubs, etc. Must be seen to be appreciated. Open for inspection daily from 3 to 5 p. m. incl. Sunday and evenings from 7:30 to 8:30. For further information call or write.

K. R. Beak & Co., OWNERS,
BANK FLOOR.
196 N. Clark-st. Franklin 3210.

FOR SALE—WILMETTE, N. EVANSton, Ken. and Winnetka homes; best buys; just listed; come and let us show them to you; we have sold hundreds of homes on the N. Shore and everybody happy.

5 r. new bungalow	$16,000
2-6 r. flat; dandy; quick possession	9,800
7 r. new bungalow; 2 baths; a wonder	17,500
9 r. home; large grounds; fruit trees	17,500
10 r.; east side home; lot 90 ft.	13,500
9 r.; new white colonial; a wonder	21,000
8 r. brk.; sep. din. pch.; nr. lake	25,000
8 r. brk.; 2 baths; garage the best	16,500
5 r. new bungalow; 1735 Highland	8,500
6 r.; almost new stucco home	8,000
7 r.; dandy home; w. ht.; for	9,800

See the old reliable firm for your home.
Paul Schroeder & Co., Wilmette.

EVANSTON RESIDENCE. BEAUTIFUL STUCCO. OCT. POSS.

Located on Orrington-av., near University; consisting of 8 rms.; 2 baths; sun parlors; sleeping porch; building contains highest appointments; has vapor heat; large heated garage; also beautiful lawn and shrubbery; ready for inspection Sept. 1. Address F T 553, Tribune.

FOR SALE—WINNETKA—
New subdivision offers opportunity for discriminating purchaser to select attractive home site in choice location; beautifully wooded high land. Only $35 per ft.; restrictions insure high grade developments. Buy now before prices begin to advance. Terms if desired.
McGUIRE & ORR, Exclusive Agents.
69 W. Washington-st.
Winnetka office, 541 Lincoln, near Elm.

FOR SALE—KENILWORTH.
Attractive brick house, only 4 yrs. old; 4 bedroms, 2 sleeping porches, finished attic, 3 baths, sun parlor, small lot with nice trees, garage; ideal location, 3 blks. from depot; house could not be built for 1-3 more than price asked $6,500.
McGUIRE & ORR, 69 W. Washington-st.
Kenilworth office—SHERIDAN-RD.

FOR SALE—GLENCOE, OPPOSITE SKOKIE Golf Club, very attractive 5 room bungalow, large porch, fine living room, h. w. heat, beautiful grounds, 100x182, filled with all kinds of shrubs, bushes, etc. Convenient to station. An unusual opportunity for a small family. A bargain at $12,500.
McGUIRE & ORR, 69 W. Washington-st.
Glencoe office—Opposite Depot.

FOR SALE—GLENCOE.
5 room artistic bungalow; living room, 15x28; large fireplace, sun porch, 10x28; good size dining room, 2 bedrooms; wooded lot; very desirable location. For quick sale, $10,000.

REAL ESTATE—SUB'N—WEST.

HINSDALE COUNTRY HOME.

Beautiful house on commanding elevation, overlooking entire estate of 40 acres. Residence has sun parlors, spacious sleeping porches, large bedrooms, fireplaces, and servant quarters. A beautiful country home with every modern convenience. Large lawn, with pergolas, swimming pools, tennis court, and 50 bird houses. 4 acres of botanical gardens, with 6,000 flowering shrubs and 500 ornamental trees; 12 acres cultivated and balance heavily wooded with primeval forests. Log cabin lodge, fully equipped. Orchard of 250 trees and other fruits in abundance. Stables, garage, and other outbuildings in keeping. $125,000 would not duplicate this property. Widow will sell at a considerable reduction if taken at once. Immediate possession. Address A X 544, Tribune.

30X108 TO 238 FT. DEEP. PRICE $230 UP. $30 DOWN, $5 PER MONTH

In the most beautiful suburb of Chicago; 28 min. to loop; 9½ cent fare; 2½ blocks from C. B. Q. depot, and La Grange car. Electricity, water, sewer, macdam road to loop. Quick action necessary. Address F P 136, Tribune.

WOODED ACRE.

Just a few minutes' walk from station, on Burlington Railroad, in a beautiful suburban town; wonderful suburban train service to the loop in 40 minutes. A beautiful spot for surburban home; surrounded by large trees. Will sell on terms of $125 cash, $15 monthly. This will sell to the first real buyer who sees it. Answer quick. Address B H 268, Tribune.

FOR SALE—A COMMUNITY THREE FAMily apartment home in Elmhurst. Ten minutes from transportation. Hot water heated. Five rooms each, with large sun parlors. Tiled bath. Bookcases. China closets. City and cistern water. Garage. Cement drive. Beautiful lawn and shrubbery. This is not an ordinary flat, but a big, homelike apartment, stucco, and green shingles, white trim. Price $15,000; one-third cash. Call Wabash 6328 for appointment to investigate.

FOR SALE—BARGAIN; ELEGANT BUNGAlow; 5 rooms and bath; also large unfinished extra room; oak finish and floors throughout; cement basement; laundry tubs, etc.; furnace heat; large garage and 2 chicken houses; lot 80x297; adjoins new zoo and forest preserve; Q. and La Grange cars; 9c fare; price $8,500; ½ cash; furniture optional. A. MENDEL, Owner, 427 Arden-av., Hollywood.

FOR SALE—7 RM. MODERN STUCCO house, nearly new; large sunny living rm.; fireplace, bkcase, sun parlor, living and dining rm. oak floors and trim; kitchen, bath, and bedrm. white enamel; comb. heat., storm windows, 75 bbl. cistern; lot 100x295; fruit trees and berries; 5 min. from station. La Grange; price $10,000; $7,500 cash required. Central 5432.

FOR SALE — 2 ACRES BEAUTIFULLY WOODED, located at fine suburb on C. B. & Q. R. R., 84 trains daily, 40 minutes to loop; cheap monthly fares; this is a beautiful tract for a home site where you can raise poultry, vegetables, and cut the high cost of living; will sell at a price and terms that will surprise you; write quick for appointment to see it. Address B H 256, Tribune.

FOR SALE—GLEN ELLYN 6 RM. MOD. home, newly dec., hdwd. flrs. and trim, liv. rm. 13x20, big lot, 15 bearing fruit trees, berries, big grape arbor, barn, chick. hse., nice shade; 10 min. to depots; just outside city; low taxes; $6,800; terms. [Kline.]
ROLLO SHANKS & CO.,
10 S. La Salle-st. Main 910.

LA GRANGE.

Beautiful stucco residence on corner lot in best section, large garage to match; beautifully landscaped with shrubs and vines; house has large liv. room, 3 spacious bedrooms, modern bathrooms, sleeping porch, maid's room and bath; a bargain. Address C K 421, Tribune.

BEAUTIFULLY WOODED LARGE LOT, 120x300 FT.

at Downers Grove, on the Burlington r. r.; will sell cheap on easy terms. Act quick. This is a real bargain. Address B H 255, Tribune.

A WOODED HOMESITE.

The most beautiful wooded 4 acre tract anywhere near Chicago; C. B. & Q. suburban service to loop; a few minutes' walk to schools, stores, and churches; will sell on small monthly payments; write for information at once. Address B H 284, Tribune.

MARSHALL FIELD ESTATE.

FOR SALE—600 most beautiful acre lots. Must go at same price offered 20 years ago.

REAL ESTATE—FARM LANDS.

California.

PASO ROBLES ALMONDS

Planted and cared for until bearing, in ten acre tracts, for nonresidents. Illustrated book and full details on request. Exceptional opportunity.
PASO ROBLES ALMOND DEVELOPMENT CO.
BRANCH OFFICE, 1022 CONSUMERS BLDG., CHICAGO.

Canada.

MANITOBA.

For Sale—Manitoba flax land; part cash, balance crop payment.
CROUCH BROS.
Peoria. Bloomington. Joliet.

FOR SALE—320 A. SASKATCHEWAN, CANada; going farm, adjoins town; stock, tools, 1-3 crop if sold before threshing; commission to brokers. Address C 483, Tribune.

FOR SALE—CANADIAN PACIFIC RAILWAY farm lands in Alberta and Sask., near markets; 20 yrs. to pay; reduced fares to homeseekers. E. J. HEALY, 165 E. Ontario.

FOR SALE—CHOICE WHEAT FARMS IN Saskatchewan ready for crop. REMICK, LLOYD & CO., 105 S. La Salle-st., Chicago.

Colorado

FOR SALE — DESIRABLE FARMS AND ranches from $25 to $50 per acre, on easy terms. Colorado Land Credit Co., 518 Mining Exchange, Colorado Springs, Colo.

Illinois.

5 ROOM HOUSE ON 5 ACRE GROUND

Only 40 minutes from loop on Rock Island railroad, with 11c fare. 147th-st. and 52d-av., facing hard road and Midlothian Golf club. Fine orchard, all kinds of fruit trees, garage, 150 ft. drill well. House has gas system. Land lays high and dry. This is a big bargain and must be sold at once. Price $5,950. Terms $1,000 down, balance monthly. Can have possession at once. Hassfeld, Blue Island 689Y3.

BETTER THAN THE BEST BONDS!

Nineteen acres of the best located, most fertile truck land in the state of Illinois. The location couldn't be better—on the Rock Island Ry., only 50 minutes from loop; deep black soil; price $225 per acre for prompt sale. F. A. Elmore, 106 N. La Salle-st. Main 2043.

FINE LOCATION FOR CHICKEN FARM. 403x474 FT.

This tract of ground comprises about 5 acres and is located only 4 blocks from station on the Burlington railroad; 45 minutes from the loop, with 70 trains daily; will sell on terms of $300 cash, $25 monthly; this is a real bargain; arrange to see it at once. Address B H 236, Tribune.

HOMESITE

For Sale—10 acres of rich black soil, fine wooded frontage, just where house will stand. This is ideal for truck or chickens, close to depot at Downers Grove; fine suburban service on C. B. & Q., cheap fare. Terms if desired. Act quick as this will not last. J. W. Millhouse, 5342 Wilson-av., Phone Kildare 6192.

REAL BARGAIN.

5 acre tract, partly wooded, only 40 minutes' ride on Burlington Ry., 84 trains daily; sell cheap and on easy terms; act quick. Address B H 277, Tribune.

FOR SALE OR EXCHANGE—310 A. FARM, 10½ mi. north of Cairo, 200 acres under cultivation, bldgs. good, on hard gravel road, ¼ mi. R. R. station; corn, wheat, oats, and alfalfa land. C. J. Johnson, 714 E. 45th-st.

FOR SALE — 10 ACRES, NEAR SMALL town and 7 miles from Elgin; 122 acres on Elgin race course, 2 miles from Elgin; all modern house, large barns; bargain. JAMES DORSEY, 34 Nolting Blk., Elgin, Ill.

FOR SALE—290 BLACK ACRES SUB., N. W., 40 trains, good buildings, 21 rooms, barn for 100 head, old shade, $275 per acre. Terms. Address A 516, Tribune.

FOR SALE—80 A. HIGH GRADE FARM; good bldgs.; near Libertyville; $20,000. Also 100 a. elegant farm, $180; best bargain, near Chicago. Address C G 168, Tribune.

FOR SALE—286 A. FARM, ON MILWAUkee-av., adj. Wheeling; ½ mi. on Forest Preserve. Address C P 87, Tribune.

Indiana

REAL ESTATE—FARM LANDS.

Wisconsin.

FOR SALE—388 ACRE STOCK, DAIRY, AND grain farm, 250 acres cultivated and level, 2 acres orchard, balance rolling pasture and wood lot; nice 10 room house, 2 large basement barns, silo, hoghouse, granery, feeding sheds; 3 miles south of new General Motors plant, Janesville, which will employ 25,000; in line of city growth; bounded by cement and macadam roads; 1 mile interurban frontage; small fare to plant; cheapest farm here is $700 per acre; some are $1,000; have to sell farm immediately for $250 per acre; man with insight can make 100% in 3 years; good terms can be had; small amount of exchange considered by heirs; no division or options; Wisconsin state commission to broker assisting in deal. Administrator, 340 Buchanan-st., Gary, Ind.

FARMS AND RANCHES.

Write or call on us if looking for farm and ranch land. We extend credit for building material, seed, and team hire in proportion to the amount you pay down. Tracts ranging in size from 40 to 640 acres in Forest and Oconto counties, Wis. Home Lands, A. L. MORDT, 503 Manhattan Bldg., 431 S. Dearborn-st., Chicago, Ill.

Miscellaneous.

FOR SALE—MONEY MAKING FARMS IN 30 states. Write for big bargain catalogue. Strout Agency, 922 Marquette Bldg., Chicago.

REAL ESTATE—TIMBER AND COAL.

FOR SALE—OR EXCHANGE — 160 ACRES good Arkansas timber land, value $40 per acre. What have you in real estate? Address C C 402, Tribune.

REAL ESTATE—MISCELLANEOUS.

SECURE YOUR FUTURE.

BUY
A Site for Your
HOME
While the prices are low.
E. A. CUMMINGS & CO.
Central 24. 40 N. Dearborn-st.

LAND INFORMATION.

FREE WISCONSIN BULLETINS, SOIL, climate, and crops. Immigration Bureau, Wisconsin Dept. of Agriculture, Capitol 1[illegible], Madison, Wis.

REAL ESTATE WANTED.

For Cash.

WANTED—WE FINANCE DEALS FOR brokers; buy estates in liquidation; pay spot cash for real bargains in improved Chicago real estate.
F. H. BARTLETT & CO.,
Chicago's Largest Real Estate Operators.
69 W. Washington-st.

WANTED—12 TO 24 APT. BUILDING UNder 10 years old, south of 47th-st., east of Cottage Grove. Have $25,000 cash to invest. Must not cost over 5 times October rents. Give full particulars for quick action. Address C D 242, Tribune.

WANTED—WILL PAY CASH FOR SMALL and medium sized houses in city or nearby suburbs, and act promptly [flat bldgs. not wanted]. WM. B. WALRATH, 69 W. Washington-st. Phone Randolph 2707. Ask for Mr. McAuley.

WANTED—4 FAMILIES WANT ADJACENT homesites with homes constructed to meet their needs; city or suburbs; close to transportation, schools, etc.; part cash, bal. as rent. Address B 288, Tribune.

WANTED—TO BUY 2 FLATS, EAST OF Cottage Grove, south of 43d to 65th-st., or in So. Shore district, east of Stony Island-av. Address C S 562, Tribune.

WANTED—TO BUY FROM OWNER, 5 RM. brick bungalow, South Shore district, north of 75th-st., about $11,000; have $8,000 cash. South Shore 7177.

WANTED—BARGAINS, NORTH SIDE PREferred. Am in market for houses or flats, any size, anywhere. Cash deals. Owners, address A F 548, Tribune.

WANTED—HAVE CLEAR PROPERTY AND cash for equity in N. S. imp. up to $100,000. WM. H. MULHOLAND & CO., 30 N. La Salle-st.

WANTED—FOR CASH—
North Side improved; quick action.
KNIPP & KRUGGEL,
4807 Broadway. Edgewater 1060.

WANTED—FARM, FROM 35 TO 60 ACRES, must have good terms. R. L. Williams, 4850 Prairie. Kenwood 4536.

WANTED—WE BUY SMALL OR LARGE North Shore apartment bldgs. for cash. S. Schallmann & Co., 1207, 133 W. Washington.

WANTED—TO BUY EQUITIES IN LARGE apartment or business properties. WILLIS & FRANKENSTEIN, 110 S. Dearborn-st.

WANTED—FOR CASH, APARTMENT EQUIties; must be bargains; any size. W. D. MEYERS & CO., 127 N. Dearborn-st.

REAL ESTATE LOANS.

6% MONEY NOW!

HAVE $500,000 FUND FOR CHOICE MORTGAGES OR BOND ISSUES. ANY DENOMINATION. DECISIVE ANSWER IN 48 HOURS.

PUBLIC STATE BANK, ROOSEVELT-RD. & BLUE ISLAND-AV. OR S. H. NEWMAN, 11 S. La Salle-st. Rand. 4981.

MORTGAGE RENEWALS On property north of Fullerton-av., east of 48th-av., desired by LAKE VIEW TRUST & SAVINGS BANK, LINCOLN AND BELMONT-AVS. At terms that will save you money.

WE BUY FIRST MORTGAGES SECURED BY well located improved property in Chicago or suburbs; quick action; lowest current rates. G. H. SCHNEIDER & CO., Franklin 3302. 10 S. La Salle-st.

Second Mortgage Loans made in one day. Low rates, easy payments. We buy or loan on mortgages already made. See us first and save money. SIMMONS BROS., 69 W. Washington-st. Rand. 3080.

HYDE PARK AND SOUTH SHORE BUILDING AND RENEWAL LOANS. LOWEST RATES. PROMPT REPLIES. HYDE PARK STATE BANK. 53d-st. and Lake Park-av.

GREENEBAUM SONS' BANK AND TRUST CO. — First class Chicago mortgages and bonds, bearing 6 per cent, for sale, $100, $500, $1,000 and upward. Send for list No. 42. Corner La Salle and Madison-sts.

COLUMBIA STATE SAVINGS BANK, 5000 Chicago-av. Phone Austin 5000. RESOURCES OVER $1,000,000. For Sale—6% 1st Mortgages, $100, $500, $1,000, and up.

FIRST AND SECOND MORTGAGES MADE —Any amount; quick action; good terms; satisfactory dealings. S. K. GOODMAN, 111 W. Washington-st. Franklin 3524.

MONEY TO LOAN— On Chicago and suburban real estate. FIRST MORTGAGES FOR SALE. MEAD & COE, 69 W. Washington-st.

HOUSEHOLD GOODS.

FURNITURE

RIDE OUT OF THE LOOP AND SAVE FROM 50% TO 65%. COMPARE OUR PRICES WITH LOOP PRICES.

Loop prices.		Our prices.
$300	3 pc. Mah. Cane Blue Velour Duofold Suit, comb. of o'stuffed and cane	$155.00
450	3 pc. Mah. Cane Parlor Suit, upholstered in Blue Velour, loose cushions, 4 Rossetti Pillows, extra Bolster, Marshal Ventilated Spring Webbed Bottom, Spring Edge	179.00
500	3 pc. O'Stuffed Parlor Suite. Upholstered in Blue Velour or Tapestry comb., loose Cushions, Webbed Bottom, Spring Edge, etc. While they last	225.00
400	4 pc. Mah. Bedroom Suit, consisting of a large Dresser, Bed, Chifforette, Dressing Table. A remarkable value	195.00
200	7 pc. Dining Room Suit, consisting of a 54 inch, 6 ft. Ex. Table, 6 High Cane Back Chairs, Genuine Leather Seats	95.00
175	Odd all overstuffed Chairs and Rockers, loose cushions, Spring Arms, upholst. in Velour or Tapestry	49.00
95	Ivory Dressing Tables, Triplicate Mirrors, Q. A. period	35.00
95	Mah. Tudor Design Davenport Tables	27.00

A small deposit will hold any purchase for future delivery. Mail orders promptly filled.

KESSLER BROS. 212-14-16 E. 43d-ST. OPEN EVENINGS. PHONE DREX. 914. Take S. S. L. Get off at 43d-st. Walk ½ block west.

FOR SALE — WONDERFUL OPPORTUNITY for couple starting housekeeping. The following furniture of a 4 room apt., consisting of large mahog. cane velour parlor set of 3 pieces with loose cushions, worth $500; mahog. bedroom set with springs and mattress, worth $300; Queen Anne dining table with 6 high back cane chairs, worth $275; large mahog. library table, worth $100; kitchen table and 2 kitchen chairs; all brand new and of the highest grade; will take $515 for all, or will separate; will hold for future delivery if desired. Atlas Furniture Salesrooms, 3823-37 Cottage Grove-av. Open Sunday, 10 to 4, evenings until 9.

Unclaimed Furniture Sale.

HOUSEHOLD GOODS.

Furniture & Rugs

Must Be Sold at Once.

WE ARE FORCED TO GIVE UP ONE OF OUR WAREHOUSES AND THEREFORE MUST SACRIFICE $10,000 WORTH OF MEDIUM AND HIGH GRADE FURNITURE AND RUGS.

BELOW ARE LISTED JUST A FEW OF OUR MANY BARGAINS:

3 pc. cane parlor suite, davenport, chair and rocker, upholstered in a very fine quality velour, extra pillow, etc.	$157.00
3 pc. massive overstuffed parlor suite. This comes upholstered in blue velour	225.00
3 pc. genuine leather parlor suite. This comes in mahogany or oak	98.00
7 pc. Jacobean, Wm. and Mary dining rm. suite, consisting of 54 in. extension table, 6 high back chairs to match	88.00
4 pc. matched walnut bedroom suite	198.00
Mahogany fernery, while 50 last	4.95
Walnut gate leg table, while 25 last	18.50
Full sized guaranteed all new feather pillows, pr.	3.95
All felt mattress, while carload lasts	10.95
500 brass beds	27.50
100 9X12 RUGS. Axminsters, velvets, and Royal Wiltons	47.50

NOW IF YOU ARE LOOKING FOR GENUINE BONA FIDE BARGAINS, HERE IS THE OPPORTUNITY OF A LIFE TIME.

Chicago Furniture Exch., 3451 and 53 Indiana-av. OPEN EVERY EVENING TILL 9 A. M.

MANUFACTURER'S SALE OF UPHOLSTERED FURNITURE

Buy Direct from Manufacturer and Save 50%

MUSICAL INSTRUMENTS.

SLIGHTLY USED PIANOS.

Here are a few of the many excellent values offered in our used piano department. All of these instruments have had all worn parts removed in our repair factory and are guaranteed to be in perfect playing order.

PLAYER PIANOS.

Schultz upright, oak	$ 400
Harvard upright, mahog.	425
Kimball upright, mahogany	450
Leland upright, walnut	475
Sterling, mahogany	500
Chase Bros., mahogany	525
Kohler & Campbell, mahogany	575
Harrington, mahogany	600
Straube, mahogany	625
Washburn, walnut	675
Lyon & Healy, mahogany	700
Steinway, mahogany	1,500
Weber Grand Pianola piano, mahogany	1,800

PLAIN PIANOS.

Dunbar upright, oak	$165
Hallet & Davis upright, walnut	175
Fischer upright, Americal Burl. walnut	200
Schaeffer upright, mahogany	225
Behning upright, mahogany	250
Huntington upright, oak	275
Krakauer Bros. upright, golden oak	300
Knabe upright, mahogany	350

And many others.

LYON & HEALY, WABASH-AV., AT JACKSON.

ADAM SCHAAF. Established 1873.

Special values in good used upright pianos.

Sohmer, mahog. case	$375
Adam Schaaf, mahog. case	395
Knabe, wal. case	295
Mason & Hamlin	250
A. B. Chase	375
Chickering, like new	600
Steinway, mahog. case	600
Chickering, rosewood	150
Everett, mahog. case	375
Steinway, rosewood	295
Adam Schaaf, oak case	225
Irving, mahog.	225
Kimball grand	650

Special terms to suit.

BUSINESS CHANCES.

AUTO SALESROOMS AND REPAIR SHOP— On South Side thoroughfare; going, profitable business, favorable contracts on popular cars; fine location; attractive salesrooms and well equipped repair shop, rare chance to get into business; give address and telephone. Owner. Address C G 256, Tribune.

AUTO TIRE AND ACCESSORIES STORE — Best location on Broadway; clear profit, $800 a month; large stock; $3,000 cash required; might consider good partner at $1,500. J. S. LEMON, 35 S. Dearborn.

AUTO SUPPLY AND ACCESSORY STORE— Wholesale and retail. 4402-4 Madison-st.

BAKERY—FOR SALE—WITH OR WITHOUT property; averaging $700 weekly; best two man shop on the Southwest Side. Address D 290, Tribune.

BAKERY STORE—FOR SALE—CALL Wentworth 4392.

BARBER SHOP AND FIXTURES—CASH OR easy payments. EMIL J. PAIDAR CO., 1129 N. Wells-st. Phone Superior 7212.

BATTERY AND IGNITION SERVICE STAtion—For Sale—Or will take partner; must be ignition expert; small investment required; time payment to reliable party. Ph. Wellington 6980.

BEAUTY SHOP—FULLY EQUIP.—FOR SALE or Rent—Estab., S. S.; sacrifice for quick sale. Drexel 5895 or Kenwood 1369.

CANDY, ICE CREAM, AND CIGARETTE store, good corner location; must be sold at once. 1358 W. 14th-st.

CARTAGE BUSINESS—FOR SALE—THRIVing; situated on the river, Chicago's busiest center; including 8 trucks of 1 to 5 tons capacity; busy all the time, never slack. To assure any one doubting the business, owner invites you to see the business for yourself for one, two, or three weeks. Other business, out of city, compels owner to sell. This is no dealer. Address A Y 504, Tribune.

CONFECTIONERY STORE — FOR SALE— Your choice of two in Iowa towns of 3,500 and 20,000 respectively. Splendid locations and leases. Want to sell but one of them. Will sell at inventory. Address D. D. GILBERT, Mason City, Iowa.

DELICATESSEN AND FANCY GROCERY— For Sale—North Side, in center of large apt. house district; no competition; also a first class restaurant and 9 rm. flat, furn. complete; cheapest rent in Chicago; rent of rms. pays entire rent and light bills; 4 year lease; clearing $20 per day baove all expenses; will take good automobile as part payment. Call 2777 Lincoln-av.

DELICATESSEN-GROCERY.

TAILOR SHOP — COMPLETELY FURN.; good stand. Call 1770 Sunnyside-av.

TIRE AND VULCANIZING SHOP—MUST sell this week, complete or separate, section and retread molds, benches, compressor, motor, buffer, etc. 5626 W. Madison.

TIRE AND VULCANIZING SHOP. AUTO Accessories, etc.—Doing big business. Will sell cheap. STEPHENSON & CO., 35 S. Dearborn.

VULCANIZING TIRE SHOP — INDIANA town, close in. Mo. net profit $450. Rent $65. Est. 7 yr. BIG SNAP. Wife ill, going to Calif. Act quick. G. W. B., 35 S. Dearborn-st. R. 503.

VULCANIZING AND ACCESSORY STORE— Doing good business; steady trade; act quick. 5404 Lake Park.

YOUNG MAN— To establish himself in a paying business, manufacturing a cement product in great demand, with unusual profits. We will assist any honest and industrious man to establish this business in his locality; about $500 required for equipment. Write us your qualifications. GENERAL SERVICE CORPORATION. City Hall Square Bldg., Chicago, Ill.

MR. PHOTOGRAPHER. Rare chance to purchase a studio in steel city of 50,000; pay roll half million a month; account of age will sell reasonable. Address Chalmers Rose, 1515 W. Madison-st., Chicago.

FOR SALE—NEW STOCK OF GROCERIES and fixtures on corner brick building; grocery store for 33 years; rent for $30 month; take in cash $1,200 month; cash and carry; close in; 3 stores near; sickness cause. Smith's Grocery, 201 S. 4th-st., Clinton, Ia.

PRINTER — PRACTICAL MAN, CAPABLE of turning out good work, has small modernly equipped plant which he will install as private plant with reliable concern on a commission basis, or will sell outright and run same. Address C A 481, Tribune.

A1 HOTEL INVESTMENT— One of Oregon's leading hotels for sale. $50,000 cash handles. Particulars on request. COOVER & HOLMAN, Failing Bldg., Portland, Ore.

FOR SALE—TRANSFER, STORAGE, MOTOR trucking, and coal business; 1st class equipment; 4 motor trucks; bargain. Address A H 230, Tribune.

BIG BARGAIN—FULLY EQUIP. FACTORY with 14 sewing machines, for ladies' wearing apparel; worth $1,500, will sell for $900 cash. Armitage 9838.

OUR STATE REPRESENTATIVES ON SILverine are making $1,000 and up per month; no bonus for territory; 10 states left. Address C G 308, Tribune.

BUSINESS MAN, 39, WOULD INVEST services and up to $10,000 in safe mfg.

MOTOR TRUCKS.

Diamond T Rebuilt

Trucks Are Dependable.

1 1 TON PACKARD, SEWELL WHEELS.
1 1 TON AVAILABLE, WORM.
5 1 TON FORDS, WORM.
1 1½ TON WHITE.
1 1½ TON DIAMOND T, WORM.
2 2 TON FEDERALS, WORM.
1 2½ TON DAY ELDER, WORM.
1 3½ TON DIAMOND T, LATE MODEL.
2 3½ TON NELSON LE MOON, WORM.
1 3 TON PACKARD.

Diamond T Motor Car Co, 933 West Washington-st. Haymarket 3410.

FOR SALE Used Trucks

2 1 TON FORDS.
1 1 TON BULFORD.
1 1 TON AMESTON.
1 5 TON SAUER.
1 1½ TON WALKER ELECTRIC.
12 ¾ TON ELECTRICS.

These cars are all in good running order and are placed on the market due to a change in our delivery service. Each one good buy. We will also dispose of two General Electric rotary converters for electric car charging.

Apply to our garage, 2235 S. State-st.

THE FAIR

WHITE

Exchange Truck Division.

WHITE AMBULANCE COMPLETE.
WHITE ¾ TON WITH PANEL BODY.
WHITE 2 TON WITH STAKE BODY.
WHITE 2 TON CHASSIS.
WHITE 3 TON CHASSIS.
WHITE 5 TON CHASSIS.

AUTOMOBILES WANTED.

20 PER CENT MORE FOR CARS IN ANY CONDITION. SEE US FIRST.

Large stock of parts for 200 makes of cars. Also Magnetos and Carburetors. LARGE ASSORTMENT OF New & Used Tires & Tubes. AETNA AUTO PARTS, 2101-11 S. State-st. Calumet [illegible]. OPEN EVENINGS AND SUNDAYS.

HIGHEST CASH PRICES paid for junked, wrecked, used gas or electric cars, in any condition. Complete line of [illegible], bodies, and radiators for trucks, speedster and touring cars. Parts for 1,000 different models of cars. Open Sundays and evenings. WARSHAWSKY & CO., 1915 S. State-st. Phones: Calumet 7315-6-7-8. WE HAVE NO BRANCHES.

WANTED — AUTOMOBILE for equity in 100 ft. choice vacant. Ph. Sunnyside 8104. Call mornings.

MODERN AUTO PARTS CO. 1702-1704 Wabash-av. Calumet 2465. HIGHEST CASH PRICES PAID FOR USED CARS IN ANY CONDITION. Parts for All Makes of Cars. New gears and shafts for over 150 makes.

WANTED—TO BUY— Cadillac Coupe, late model, must be in very good condition mechanically, and as to paint, etc.; advertiser is private party wishing to deal only with owners; will pay cash. Address C B 296, Tribune.

WANTED—THE BEST CAR $800 CASH will buy; closed body preferred. Ford, Dodge, White, Olds, Stearns, Stevens, Moline, Willys, or Oakland; describe. Address C B 279, Tribune.

Cars Wanted on Consignment. CALO AUTO SHOP. 5% COM. 5358 N. Clark. Ent. Balmoral-av. Rav. 8549. Sunnyside 4113.

WANTED—FOR CASH. Nash touring, 1920 or late 1919; must be in general good condition; state lowest price. 6724 Glenwood-av.

Spot Cash, Quick Action.

AUTOMOBILES—GASOLINE.

PACKARD

"BE A PACKARD OWNER."

If you are planning week-end trips in a car, your pleasure will be greatly increased by the assurance that you have a car on which you can depend.

A rebuilt Packard Twin Six car can be purchased with the same guarantee as a new car, and you will be proud to own it. All rebuilt Twin Six cars are repainted, redressed, and equipped with new cord tires.

Below we list some of the cars we have on hand at the present time:

3-35 Twin Six Touring, guar. $4,750
3-25 Twin Six Touring, guar. 4,500
2-35 Twin Six Salon Touring, guar. 3,750
2-25 Twin Six Touring, guar. 3,450

Come in and look over our stock, or write for our used car bulletin.

PACKARD MOTOR CAR CO. OF CHICAGO, 24th and Michigan. Calumet 7400.
"Milwaukee Branch," 35th and Grand.

USED CAR BARGAINS.

Dodge touring, wire wheels .... $ 850
New Overland touring; run 400 miles 1,025
Chandler Chummy Roadster, new tires. 1,350
Many other cars; all in good condition; cash or terms.

WEST SIDE OAKLAND SALES CO., 4700 Washington-blvd. Col. 308. Open Evenings and Sunday.

HUDSON AND ESSEX

We have been distributors of Hudson cars 9 yrs. and have just completed a new display room and service station. Inspection is invited. Our service record is second to none. Closed and open models on display. Used cars taken in trade. Low prices on used cars.

Parkway Motor Sales Co., 3308 W. North-av. Open evenings.

FORDS! FORDS!

50 of them in all makes and models, at low prices. All cars guaranteed; cash or terms.
CHICAGO USED FORD EXCHANGE. 1450 Michigan-av. Calumet 88. Open evenings and Sundays.

FRANKLIN AIR COOLED AND STUDEBAKER cars; used cars in exchange. GEO. MARQUETTE MOTOR SALES CO. 5971 Ridge-av., near Clark-st. Tel. Sheldrake 3545. Open evenings.

RECONSTRUCT'D HUDSONS

Give better service than many new cars at a like price. HUDSON MOTOR CO. OF ILL., 1615 S. Mich.-av. Calumet 6900.

BUICKS, DODGES, FORDS, AND OTHER bargains; will sell on terms. 347 E. 55th.

ALLEN COUPE.

This splendid lightweight closed model; excellent condition throughout; perfect running order; just the all year car for small family or professional use. Our price on this car will surprise you.
THOS. J. HAY, INC., Victory 8200. 2521 Michigan-av.

ALLEN—1920 TOUR., DEMONSTRATOR, run only 300 miles; liberal discount; also Allen model 37 tour., $575. Your car in trade and terms. Belmont 2641. 3725 Fullerton.

AUBURN — TOUR., 1917; SLIGHTLY USED. $495; terms. 1623 Wabash. Ph. Cal. 241.

AUBURN—1920; RUN 2,000 MILES. CALL Blackstone 986.

BRISCOE—'19, LIKE NEW, FOR $625. 1118 S. Kedzie-av.

BUICK TOURING.

K-45, 1919, 5 pass., in very fine mechanical cond.; lot of extras; $1,350, trade or terms. Mid. 906. 6131 Cottage Grove.

BUICK — FOR SALE — ROADSTER; $1,650 cash; lady leaving city; car like new; mileage 1,600; seat covers, rugs, spot, bumper, new G. Y. spare, never used. Phone for appointment, Oakland 5870, morn. 10-1.

BUICK ROADSTER.

1920, 5 new cord tires, bumper, spotlight, neutral lock; A1 condition. $1,575, trade or terms. Mid. 906. 6131 Cottage Grove.

BUICK—1918, 4 CYL., 4 BRAND NEW tires, 2 spares, spotlights, bumper; car in good condition; $650 cash. Call Randolph 2878. Ask for SAM HERMAN, Room 41 Cohan's Grand Opera House.

BUICK ROADSTER.

6 cylinder, late model, very good condition; bargain. 4035 Elston-av.

BUICK 1919 4 PASS. CHUMMY, JUST painted, A1 condition, bargain. Van Buren 839 days, Garfield 6062 evenings.

BUICK—1919 ROADSTER; EXCELLENT mechanical shape; paint, top, and tires like new. Douglas 632.

BUICK — CABRIOLET; HAS BEEN THOROUGHLY overhauled and refinished; 5 good tires. Douglas 632.

BUICK—TOUR., 1918, IN WONDERFUL shape; big bargain. 2435 W. Division-st. Armitage 40.

BUICK — 1918 TOURING, LIKE A NEW car in every respect; 5 good tirese. Douglas 632.

BUICK ROADSTER—1920; BIG BARGAIN; run 5,000 miles; oversize tires and all extras, $1,450. 2507 Michigan-av. Mr. Suter.

BUICK—1920, K-44 ROADSTER, MANY EXTRAS; low mileage; owner needs money. Ph. Drexel 3420.

BUICK—TOURING, LATE 1918; MECHANICALLY perfect; new tires; sell very cheap. 3229 Armitage-av.

BUICK—TOUR., D145, SPLENDID COND.; must sell for best offer. Ph. Rogers Pk. 4313.

BUICK—1918 TOURING, 5 PASS.; MUST sell; A No. 1 condition. Federal Garage, 4730 Clark-st., near Lawrence-av.

BUICK—$275 CASH, BAL. TERMS, TAKES Buick Six, 1917, 5 pass.; A1 cond. Oakland 2792. 834 E. 43d-st.

BUICK — 1919, H-45; REX SEDAN TOP; best cash offer. 17 N. Laramie-av. Aus. 8494.

BUICK—TOUR. 7 PASS. PERFECT CONDITION. $800. 4407 W. Madison.

BUICK—1919, USED LITTLE; MUST SACRIFICE. 5308 Broadway. Edgewater 440.

BUICK TOUR.—1917, LIGHT SIX; $795. 5308 Broadway. Edge. 440.

BUICK—1920 ROADSTER, PERFECT COND. Extras; $1,600. Ph. Rogers Park 2851.

BUICK—'17 CABRIOLET, A1 COND., FIVE cords; bargain. MR. BRASCH, Wabash 5020.

BUICK ROADSTER—1919; MECHANICALLY perfect; $1,175 spot cash. Oakland 6871.

BUICK RDSTR—1920 MODEL; BIG BARGAIN if sold today. Phone Drexel 3596.

BUICK — ROADSTER; GOOD CONDITION; 1917; not used this year. Superior 2363.

Cadillac Touring

Newly painted dark blue; in excellent mechanical condition; complete equipment including seat covers and all good cord tires. $2,000.
PACKARD MOTOR CAR CO. OF CHICAGO, Michigan and 24th. Calumet 7400.

CADILLAC 8—1919, LATEST TYPE F. F. tour.; used less than 9,000 miles; condition mechanically and otherwise like new car. Equipped with corduroy seat covers, bumpers; 6 practically new cord tires, etc.; $3,100 for quick sale. S. A. THASKY, Edgewater 3242. 855 Lakeside-pl.

CADILLAC SEDAN—57.

Cadillac, Type 57 Brougham, Sedan, brown velour upholstery; 4 new Goodyear cord tires; perfect mechanically today; no dealer. Price $3,500 cash. Call Owner, Calumet 1138.

CADILLAC—7 PASS. TOURING, TYPE 53; fine mechanically; latest top; recently painted; 5 cord tires; slip covers, bumper, other extras. Allison Road Company, 2518 Michigan-av. Victory 3900.

CADILLAC 53—TOUR., REFINISHED CADILLAC blue; perfect mech. condition; wire wheels; owner must sell or trade for light car and cash. Phone Drexel 3420 for appointment.

CADILLAC "8" — TOURING CAR; ELEGANT condition; can't be told from new; driven only 2,000 miles; real bargain for quick sale. 1133 E. 47th-st. Kenwood 7469.

CADILLAC FOR SALE—1919; TOURING car; first class condition; all necessary equipment; can be seen by appointment. Call Wilmette 2299.

CADILLAC—MOD 51 TOURING, JUST OVERHAULED and repainted; has seat covers, two tops, bumper, and spotlight. Yards 6152.

CADILLAC 8—7 PASS., RUN 18,000 MILES, perfect condition, 6 brand new cord tires; quick sale. $1,800. Ph. Midway 699.

CADILLAC—1914, 5 PASS., MECH. PERF.; $575. 3d apt., 1044 Belmont.

CADILLAC—'14 SEDAN; FINE CONDITION; $650. Ravenswood 9082.

CADILLAC, 1914, 7 PASS., $450. 1353 Blackhawk-st. Haymarket 5304.

CASE—TAXICAB; A DANDY, JUST OVERHAULED and painted; bargain. Phone Mr. Sternburg, Calumet 6420.

CHALMERS—5 PASS., 34; R. P. M.; GOOD condition; a bargain; price $475. Victory 8182.

CHALMERS—6 SEDAN, FAMILY CAR; snap; $485. Basement, 1337 N. Clark.

CHALMERS—6 CYL., 5 PASS., MOD. 26B, good mech. cond., very reas. Humb. 9311.

CHANDLER COUPE, 1918, REPAINTED, overhauled, oversize cord tires. McSHANE-HILL, 2458 S. Michigan. Victory 3461.

CHANDLER, 1920.

7 pass. tour., 4 mos. old, low mileage, excel. tires, like new; bargain. Grace 3700.

CHANDLER—1917, $800; ENGINE, COACH and tires perfect. 4101 N. Albany-av.

AUTOMOBILES—GASOLINE.

MARMON

New or Renewed—Which? Send for Booklet.

A RENEWED MARMON IS A GUARANTEE OF THE GREATEST MOTOR CAR SATISFACTION AND VALUE ONE CAN BUY; SATISFY YOURSELF CONCERNING OUR RENEWAL METHODS BY VISITING OUR USED CAR DEPARTMENT AND PERMIT US TO SHOW YOU THROUGH OUR SHOPS. AND BY ALL MEANS PERMIT US TO GIVE YOU A DEMONSTRATION IN THE MOST LUXURIOUS RIDING CAR IN THE WORLD. PRICES FROM $2,250 UP.

OTHER MAKES.

1918 Cadillac, 57, 7 pass. touring.
1914 Cadillac, 5 pass. touring.
1918 Dodge, 5 pass. touring.
1919 Ford, 5 pass. touring.
1918 Hupmobile, 5 pass. touring.
1920 Hupmobile, 2 pass. roadster.
1920 Hudson, 7 pass. limousine.
1918 Kissell, 4 pass. coupe.
1917 McFarlan, 5 pass. town.
1919 Mitchell, 5 pass. touring.
1918 Nash, 4 pass. coupe.
1918 National, 7 pass. touring.
1919 Nelson, 5 pass. touring.
1918 Oldsmobile, 7 pass. touring.
1918 Oldsmobile, 4 pass. sport.
1917 Studebaker, 7 pass. touring.
1917 Stutz, 6 pass. touring.
AND MANY OTHERS.

THE MARMON CHICAGO CO., INC., Used Car. Dept., 2d floor, 2430 Michigan-av. Calumet 5800.

Used STUTZ Cars

ALL MODELS.

Our complete stock of 18-19-20 Stutzs to be sold at sacrifice prices. Every car rebuilt and guaranteed.

EDWIN GREER AUTOMOBILE CO., STUTZ DISTRIBUTORS, 2437-39 Michigan-av. Cal. 4600.

VICTORY AUTO SALES

Now in a position to demonstrate the following new models:
Willys-Knight, Overland, Crow, Elkhart, Patterson.
Ph. Irving 2033 for demonstration. 3341-47 MONTROSE. Place your order now before advance in price Sept. 1.

OLDSMOBILE

5 pass. touring car, recent series; newly painted; good mechanical condition. Must be seen to be appreciated. Priced very low. Also one used Dodge Brothers panel business car, priced very reasonable.
DASHIELL MOTOR CO., DODGE BROTHERS' MOTOR VEHICLES, 2412 Michigan-av. Calumet 7300.

AUTO FINANCE CO.

EASY PAYMENTS.
NEW OR USED CARS. ANY MAKE; MONEY ADVANCED ON YOUR CARS. 224 S. MICHIGAN-AV. HARR. 772 AND 2861.

TAXI MEN, ATTENTION.

Six passenger cab ready for the street. Continental motor and standard equipment. $390. 3309 North-av. Albany 483.

Chevrolet 490 Coupe, 1919.

This car has been used by a physician who took very good care of it; has appearance of new car and is attractively priced at $800, cash, terms or light car in trade.
LEWIS AUTO SALES, 3109 W. 22d. Lawndale 455.

CHEVROLET 1919—LIKE NEW. A SPECIAL job. Seat covers, pantosote top, etc.; 5 new tires. A real beauty. 4400 W. Madison. Open evenings.

CHEVROLET—TOURING; MODEL 490; A1 cond.; $350. 1924 W. Madison.

CHEVROLET — 1919 SEDAN, LIKE NEW perf. cond., $850. 3415 W. Madison.

COLE 8—1920 MODEL, 7 PASS.; 6 TIRES; Westinghouse air springs; bumper, seat covers; for immediate sale. Write J. D. S., 1117 W. 35th-st.

CRANE SIMPLEX.

Late model, 4 pass., 6 cyl.; special body; $7,000.
E. E. ESCH. 2216 Michigan-av. Calumet 5720.

DAVIS—1918, 7 PASS. TOURING, CONTINENTAL motor; new paint, 5 tires; will trade for small car; terms if desired. 3843 Grand-blvd. Douglas 3400.

DETROITER—TOUR., 1917 MODEL, 6 CYL., Red Seal Continental motor, $750. Apply 723 N. Spaulding.

DIXIE FLYER—FOR SALE—5 PASS., 1918 model; fully equipped, new tires; a bargain at $650 cash. Ph. Albany 4642.

DODGE ROADSTER, 1919.

Like new throughout; 5 wire wheels, cord tires, bumper, spotlight, plate glass rear curtain; seat covers; winter sides; shock absorbers, etc. Be sure to see this one; classiest roadster in town; cheap. 5349 S. Ashland.

DODGE '18 ROADSTER.

This car has five cord tires, good paint, and splendid mechanical condition. Price $775.
BIRD-SYKES CO., 2215 Michigan-av.

DODGE ROADSTER, 1917.

A1 condition; good tires; Bosch magneto; summer and winter tops. 4147 Roosevelt-rd. Lawndale 6008.

DODGE—TOURING, LATE MODEL, JUST overhauled, always received best care; new top and paint, new tires; bargain; private party. Garfield 1714. 3110 W. Lake. Chivington.

DODGE —ROADSTER, 1919; LOW MILEAGE; good condition; dependable and economical. Call Mr. Tamlyn, Wabash 6160.

DODGE TOURING—PERFECT CONDITION; must sell at once; no reasonable offer refused. Yards 6152.

DODGE—TOUR., 1918, IN EXCELLENT MECHANICAL condition; big bargain for quick sale. 2435 W. Division-st. Armitage 40.

DODGE TOURING—1919; GUAR. MECH. perfect; looks like new; 5 brand new tires; $950. Scott, 5522 B'way. Edge. 3117.

DODGE—ROAD. '18, NEW TIRES, HARTford shock abs., winter top, orig. paint, cheap; no dealers. Phone Garfield 3155.

DODGE — TOUR.; MUST SELL; GOOD cond.; $750; terms if desired. THORSEN. Rogers Park 106.

DODGE ROADSTER—1918, PERFECT CONDITION; 4 good tires. Edgewater 5711.

DODGE — ROADSTER, 1917; JUST OVERHAULED; good tires; $625. Midway 4255.

DODGE TOURING—IN GOOD CONDITION. Cheap for cash. 2037 Milwaukee-av.

DODGE—ROADSTER, 1918, 1ST CLASS; $775. RYAN, 1337 N. Clark-st.

DODGE—LATE '16, IN GOOD SHAPE, $475 for quick sale. 1623 Wabash.

DODGE — CHEAP—A GOOD MACHINE; Rear 4331 Michigan-av.

DODGE—TOURING CAR, FOR SALE; 1916; price $500. Tell. Sunny. 8123 or Harr. 2698.

DODGE—TOUR., '17, A1; NO DEALERS. $650. Kedzie 6225. 626 N. Christiana-av.

DORT, NEW, 1920.

Run oly 300 miles; sacrifice for $1,000; terms, $500 down, balance in 10 months. 6058 Cottage Grove-av.

DORT—TOUR., LATE MOD., SPEC. BODY; $685. RYAN, 1337 N. Clark.

ELGIN SPEC. TOUR. BODY

1919, wire wheels, newly painted and overhauled for self, but must sell. Guaranteed excellent condition; also extras; $1,200. R. L. BARKER, Wabash 7728, Stewart 2917.

ELGIN 1920 SCOUT.

One of the little red ones, just like new; must sell; will trade or give terms. Mid. 906. 6131 Cottage Grove-av.

ELGIN—$800 IS WHAT I AM WILLING to lose on brand new 1920 Elgin 6; special finish; $200 worth of extras; mechanically better than new, driven a little over 3,000 miles; bargain. Call Hyde Park 6843.

ELGIN—'18; JUST AS GOOD AS NEW; VERY reasonable. Rav. 205.

ELGIN — '18 MODEL, NEW PAINT, SEAT covers. Telephone Sunnyside 7829.

ESSEX—1920, LIKE NEW; 3 MONTHS OLD; real bargain. 5102 Broadway.

FIAT CHASSIS

Completely overhauled and in excellent mechanical condition. Equipped with six almost new cord tires. Ideal for racing body. $2,000.
PACKARD MOTOR CAR CO. OF CHICAGO, Michigan and 24th. Calumet 7400.

FIAT 7 PASSENGER TOURING, BEAUTIFUL foreign made car, just like new; big bargain for immediate sale. 1133 E. 47th-st. Drexel 1504.

FORD — 1920 SEDAN; EXTRAS; BARGAIN. Hay. 2261.

FORD—ROADSTER, $200; BIGGEST BARGAIN in city. 1926 W. Madison.

FORD—TOURING, 1920, RUN 2,000 MILES. $590; terms. 933 E. 43d. Kenwood 3684.

FORD—SEDAN, 1920; LIKE NEW; FORD starter; $850. 1926 W. Madison.

FORD CHASSIS—1920 MOTOR; WILL SELL for $265. 823 E. 47th-st. Oakland 2233.

FORD—TOURING, 1917, $300; PERFECT condition. 1924 W. Madison.

FORD—1920, $550, WITH STARTER; BEST of condition; like new. 1811 W. Madison.

FORD—COUPE, 1918, PERFECT CONDITION, elect. starter, $475. 4407 W. Madison.

FORD SEDAN, 1920—PERFECT CONDITION, $875. 4407 W. Madison.

FORD TOURING, 1916—PERFECT MOTOR; $225. 4407 W. Madison.

FORDS—LARGE VARIETY; $250 UP; CASH or terms. Open evenings. 1352 W. Madison.

FORD—1920 TOURING, FORD STARTER; mech. perf.; terms. 2411 Milwaukee-av.

FORD—TOURING, 1918; DEM. R.; BARGAIN; terms. 2411 Milwaukee-av.

FORD—UNDERSLUNG FISHTAIL RACER. A1 condition; by owner. Columbus 7252.

AUTOMOBILES—GASOLINE.

Used Fords

BARGAINS IN TOURINGS AND ROADSTERS.

1919 Ford Touring, starter and extras; perfect condition.

1918 Ford Touring; dem. rims.

1916 Ford Touring; needs some repairs; a snap.

1917 Ford Touring; in A1 mechanical condition.

1918 Ford Roadster; repainted.

1918 Ford Roadster; good condition.

CASH—TERMS—TRADE.
GLENN E. HOLMES, Loop Ford Agency.
Rand. 7171. Wabash and Lake. Open evgs.

$250 BUYS CHEVROLET TOURING, M. 490.

Excellent motor and running shape; also have 4 other rebuilt Chevrolets, touring, 1919 and 1920 models; sold by us with our regular new car guarantee; 3 of these have excellent seat covers, wheel locks and other equipment and are priced for quick terms; can be bought with $250 or $300 bal. 8 mo. to pay.
490 Chevrolet roadster, overhauled and refinished, $450 cash or terms.
LEWIS AUTO SALES, 3109 W. 22d. Lawndale 455.

1919 CADILLAC SEDAN.

This beautiful car in no way can be told from a new car; just released from our shop after being rebuilt, repainted, and equipped with new seat covers.

1919 MERCER ROADSTER.

The most popular roadster of all types, and in no way can this car be told from new; mechanical condition guaranteed.
F. R. KOONS, 1332-34 Michigan-av. Calumet 4088. Open Evenings and Sundays.

Making Room for New SAXON DUPLEX

LARGE STOCK OF REBUILT SAXONS AND OTHER CARS. NO REASONABLE OFFER REFUSED.
GRAHAM MOTOR CO., 2429 Michigan-av.

$200 DOWN,

Balance in monthly payments—1 Ford tour., 1 Dodge tour., 1 Overland tour., 1 Maxwell tour., 1 Ford roadster. Cars guaranteed and in A1 cond. 1801 W. 63d-st.

FORDS—BARGAINS IN USED TOURINGS, runabouts, coupes, and trucks. Mr. Walker. RUE MOTOR CO., 2441 Michigan-av. Calumet 7340.

FORD 5 PASSENGER.

Absolutely like a brand new car; tires are new and 2 extras; has bumper, shock absorber, spot light, Perry lock, and many other extras. See this car, have a ride in it, and you will buy it; a bargain. 5349 S. Ashland.

FORD—1920 TOURING CAR, REFINISHED, shock absorbers, wheel lock; $340.50 down, balance $34.05 per month for 10 months, including insurance. MR. WALKER, Rue Motor Co., 2441 Michigan-av. Calumet 7340.

FORD—TOURING CAR, 5 PASSENGER, FOR sale, reasonable; latter part of 1917; first class condition; motor just overhauled; new demount. rim wheels, front and rear nickel plated bumpers, and many other extras. 5500 S. State.

FORD—LATE MODEL SEDAN, DEMOUNTABLE rims, extra tire, etc.; $312.13 down, balance $31.21 per month for 10 months, including insurance. MR. WALKER, Rue Motor Co., 2441 S. Michigan. Calumet 7340.

FORD — TOURING; LATE MODEL; PERFECT condition; fully equipped; will demonstrate; cheap. See at 1111 N. CLARK-ST.

FORD—1919 TOURING CAR; EXCELLENT cond.; dem. rims, shock absorbers; spotlight and other extras; bargain for cash. Call Harrison 6818 or Kildare 8730.

FORD—SEDAN, 25% LESS THAN COST. Latest model; starter; extras; perf. cond.; looks and runs like new; a rare buy; act quickly. Address F X 406, Tribune.

FORD SEDAN, 1919.

Many extras; bargain. 6718 Sheridan-rd. Ph. Rogers Park 686.

FORD 1920 MODEL TOURING WITH WINTER top, shock absorbers, and many other extras; big bargain. 3309 North-av. Albany 483.

FORD—SPORT MODEL; BOSCH MAGNETO and starter; wire wheels and electric lights; fully equipped; quick sale for cash. Sunnyside 783.

FORD SEDAN—1920, STARTER, DEM. rims, extra tire and tube and several other extras; exceptional bargain. 49 E. Garfield-blvd., cor. Wabash.

FORD COUPE, 1917.

Starter; good tires; perf. mech. cond.; $500; bargain. 6058 Cottage Grove-av.

FORD—1919 TOURING CAR, GOOD COND.; dem. rims, shock absorbers, leather seats, and many other extras. Call at 832 W. Randolph-st., any time.

FORD—TOUR., GOOD AS NEW, SELL FOR cash or ex. for old roadster and cash; no dealers. 600 W. Jackson-blvd. Garage in rear. Otis Elev.

FORD TOURING—1919; $450; STARTER-block, remodeled wheels, lot of extras, 5 cord tires. Open evenings. 1811 W. Madison.

FORD — SEDAN, 1918; A1 CONDITION; bargain. Call Douglas 236. 3110 Michigan.

FORD—1920 SEDAN, WIRE WHEELS, puncture proof tires, wheel lock, $925. 4101 N. Albany-av.

FORD — 1920 TOUR. CAR; DEM. RIMS, new tires, elec. starter, seat covers, 1 man top, $575, terms. 1002 Diversey-pkwy.

FORD—SEDAN, 1920.
Perfect mechanical condition; practically new. Cash or terms. Phone Blackstone 1520.

FORD—TOURING; GOOD CONDITION; looks like new; 4 good tires; nonskid; used very little. 816 E. 75th-st.

FORD—ROADSTER, VERY GOOD CONDITION, excellent bargain. 2291 Milwaukee-av. Armitage 1269.

FORD—TOURING, 1920 WONDERFUL CONDITION, $600. 4407 W. Madison. Austin 989.

FORD—TOURING, 1920, WITH STARTER and dem. rims; must sell; $550. 4335 W. Madison.

FORD—TOUR.; GOOD COND.; $175. 3415 W. Madison.

FORD—1 TOUR.; BARGAIN; $225. OPEN evenings. Cash or terms. 3415 W. Madison.

FORD — 1919 SEDAN, STARTER, DEMO. rims. Must sell, $800. 4335 W. Madison.

FORD—TOUR., PERFECT CONDITION; $275. 4407 W. Madison.

FORD SEDAN, 1917—PERFECT CONDITION, $550. 4407 W. Madison.

FORD—1918 TOURING; GOOD COND.; BEST offer. Wabash 1476.

FORD—ROAD., FIRST CLASS RUNNING condition, $285. Phone West 445.

FORD—RUNABOUT, 1920, LIKE NEW, $485. 4407 W. Madison.

Franklin, Series 9 Touring.

If you are contemplating the purchase of a new Franklin touring car it will be to your advantage to call at my salesroom and get a demonstration in this practically new car, or will sell at a great reduction and give immediate delivery; equipped with wire wheels, cord tires, 2 bumpers, and numerous other extras, sold with our 8 months' guarantee. Terms made to suit or your car taken as part payment.
JOSEPH G. GLASER, 1444-48 S. Michigan. Calumet 4214.

FRANKLIN SEDAN.

Series 9-B; excellent condition in every way; will demonstrate.
GEORGE MARQUETTE MOTOR SALES CO., 5971 Ridge-av., nr. Clark-st. Sheldrake 3545.

1917 FRANKLIN ROADSTER.

2 pass., refinished. Holmes Air Cooled.
Calumet 63. 2317 Michigan-av.

FRANKLIN TOURING—1917.

Good tires and in fine condition, good reason for selling. Call Midway 3639 after 6 p. m. any evening.

GRANT — SEDAN, 1919 MODEL; THOROUGHLY overhauled and repainted; beautiful condition throughout; 5 oversize cord tires; have bought larger car and will sell at a real bargain. Call at factory, Albaugh-Dover Co., 2100 Marshall-blvd. Phone Rockwell 6800. Mr. Nutter.

GRANT—SIX, 1917 MODEL; PERFECT MECHANICAL condition; fine car; almost new; car overhauled and painted last spring; good buy for cash. Call Monday. Superior 1643. Ask for MR. LARSEN.

GRANT—6, 1918 TOUR., EXCELLENT CONDITION and appearance. Might trade smaller car. 6145 St. Lawrence-av. Normal 7491.

HAL TWIN SIX—1918, $1,000; BEAUTIFUL car; this is a real bargain; will take light car in exchange. 1811 W. Madison.

HAYNES—1917, 6 CYL., 4 PASS. CHUMMY roadster; has good set of tires, with one extra; spot light, front and rear bumpers, and wind deflectors; car has recently been repainted; price reasonable.
MORTIMER, 1631 Michigan-av. Calumet 1061.

HAYNES—LATE MODEL TOUR., 5 CORD tires, A1 mech., real bargain. Call at garage, 4645 W. Madison.

HAYNES—1920, BRAND NEW; CASH OR terms; will take small car in trade. Lake View 901. 3837 Broadway.

HAYNES — 5 PASS., 6 CYL., FINE SHAPE; barg., $875. 1511 N. Wood-st., 3d fl.

HOLMES AIR COOLED 1919, 7 PASS. WILL sell cheap. Terms.
SMITH-SAUER MOTOR CO., 2027 Michigan-av. Calumet 2079.

HUDSON—SPORT CAR; WINTER INCLOS. wire wheels; best cond. Rockwell 4423.

HUDSON — SPORT MODEL, 1919, $1,750.

AUTOMOBILES—GASOLINE.

SPECIAL SALE

TWO DAYS ONLY.

$350 cash buys 1916 Overland touring, in perfect mechanical condition, tires, body, upholstering and top in excellent shape.

$295 down buys 1918 Chevrolet touring, newly painted, spare tire and tube and lock; cannot be told from new.

$290 down buys 1917 Oakland touring, in good condition all the way through, 5 good tires, painted a beautiful maroon.

$350 down buys Oldsmobile "8" touring, overhauled and newly painted, has many extras, including 6 wire wheels, 2 spare tires.

These are few of the bargains we have to offer for immediate sale. We have many others, including:
1919 Oakland touring.
1919 Scripps-Booth sedan.
1918 Oldsmobile roadster.
1919 Oldsmobile touring.
1920 Chevrolet touring.
1919 Chevrolet touring.

We Take Your Used Car in Trade.
SO. SIDE AUTO SALES CO., 1113-15 E. 63d-st. Hyde Park 2000. Open evenings till 10. Sundays till 4.

AUBURN BEAUTY 6S.
Immediate delivery. Bargain in used cars.
Chandler 1920 touring, 5 good tires, $1,625.
Oldsmobile 6, 1919, like new, $950.
Nash chum., 1919, $1,175.
Oakland 6, winter top, $625.
Paige, late mod. tour., $750.
Hupmobile tour., $550.
Chevrolet, mod. 490, 1918 tour., seat covers, $435.
Dodge tour., late model, $775.
Jeffery, 6 cyl., 1917, like new, $800.
2 Ford sedans, late model, reas.
Buick, 1919, H-45, can't be told from new.
All above cars in A1 mech. cond.
STATES MOTOR SALES CORP., 4645 W. Madison. Columbus 6900.

D. & W. MOTOR SALES—
West Side agents for Templar car. The highest grade car made.
Bargains in used cars.
1919 Jordan sport, 5 wire wheels.
1919 Oakland coupe, like new.
1919 Paige, newly painted, A1 condition.
1919 Buick, cannot be told from new.
1919 Dodge, in perfect condition.
3 new Fords at a discount; also 30 other makes, including sedans and coupes, from $400 up. Cash, terms, or trade.
4701 Madison-st. Open evenings and Sundays. Phone Austin 1276.

WE HAVE A FEW USED CARS THAT need a little work on them and are willing to sacrifice at a price a mechanic can fix these cars up and make $300 to $400. Come in and see us. ELGIN EXCHANGED CAR DEPT., 2323 Mich.-av. Calumet 6420.

OVERLAND ROADSTER, 1920.
1918 Studebaker, 7 pass.
1919 Oakland.
1918 Maxwell Sedan.
1917 Willys-Knight Coupé.
All cars in excellent condition. Terms or cash. 1133 Lawrence-av. Open evenings.

SALVAGE—2 MODEL 41 MARMONS, 3 model 34 Marmons, 1 1918 McFarland, by adjuster. National Fire Insurance Co., 175 Jackson-blvd. Harrison 3975.

HUDSON CABRIOLET.

This is the 3 passenger model; used but little; good tires; repainted, etc.; price $850.
BIRD-SYKES CO., 2215 Michigan-av.

HUDSON

1920, 7 pass. limousine; driven 250 miles; cord tires, heater, bumper, front and rear, motormeter; big bargain.
THE MARMON CHICAGO CO., INC., Used Car Dept., 2d Floor. 2430 Michigan-av. Calumet 5800.

HUDSON CABRIOLET.

Ideal car for Chicago weather; super six; perfect mechanical condition; used to demonstrate; new carburetor; guarantee over 16 miles per gal. of gasoline. Phone Hyde Park 814 for appointment.

HUDSON — MODEL J, 4 PASS. SPORT. THIS car has been thoroughly overhauled and painted; has wire wheels, good cord tires all around with 2 extra spares. See this car today; bargain. Ph. Austin 1730. 4912 Madison-st.

HUDSON CABRIOLET.

Super 6; perf. cond.; leaving town; must sell. Ph. West 4302.

Hudson Coupe, 1920, $2,900.

Driven 3,500 miles. Like new. JOHNSTON. Well 10240.

HUDSON 6-40 ROADSTER—$600; A1 CONDITION; fully equipped; can be seen at Buena Park Auto Station, 4132 Clarendon-av. No dealers.

HUDSON—1920 TOURING; THREE WEEKS old; will take loss of $500 for cash. 347 E. 55th.

HUPMOBILE—1917 TOUR. AUTO PERFECT. New tires, sacrifice $750. 905 W. 59th. Normal 5906.

HUPMOBILE — 5 PASS.; GOOD CONDITION. Cheap if sold at once. Phone Rogers Pk. 900.

HUP—COUPE, MODEL N; A DANDY; $785. RYAN, 1337 N. Clark.

JORDAN SEDAN 1920

7 pass. Driven 2,800 mi. Large Red Seal Continental motor. Extra tire. Looks just like new. $3,750.
DANIELS AUTOMOBILE CO. OF ILLINOIS, 2210 S. Michigan-av. Calumet 1826. OPEN SUNDAY.

JORDAN

Practically New Touring.

Do you want to save money and get immediate delivery on Jordan tour. car? If so, be sure and call at my salesroom and see this beautiful car. Will make a very attractive price for quick sale or take your car as part payment.
JOSEPH G. GLASER, 1444-48 S. Michigan. Calumet 4214.

JORDAN 1920, 5 PASS.

Silhouette, almost new; 6 cord tires, bumper, etc.; driven less than 6 months; price $2,600. Your car in trade. Ask for Mr. Hunt or Phone Cal. 6070.
CHICAGO MOTOR CAR CO., Jordan Distributors. 2313 Michigan-av.

JORDAN TOUR. CAR FOR SALE—PRACTICALLY new 5 pass., 1920, driven 3 mos., $2,550; cost, with accessories, $3,150. V. R. Loucks, 5 N. La Salle-st. Main 394.

JORDAN—7 PASS., $1,650; REPAINTED; equipped with cord tires. QUINLAN MOTORS CO., 1725 Michigan.

JORDAN—'18; CANNOT BE TOLD FROM new; will trade for small car. Garfield 2219.

JORDAN—'17; LIGHT 7; CORD TIRES; PERFECT. Rav. 205.

KISSEL SEDAN.

1917 KISSEL 100 pt. Six, all year sedan, refinished silver blue with cream wheels; has striped brown velour upholstery; 32x4 tires, 2 cord; overhauled and in fine condition; cash, terms, or small car in trade. $1,500.00.
HARRY P. BRAINSTETTER, 30 E. 26th-st. Victory 8383.

KISSEL SEDAN, 1919—MUST SACRIFICE my 1919 sedan, divided front seat, velour upholstery, dome light, 4 new multi cord tires, 1 spare, car like new. $1,450. 4101 N. Albany-av.

KISSEL 1917—7 PASS.; 2 BODIES, SEDAN and tour.; good cond.; new cord tires. Owner, 325 N. Wells-st. Frank. 5090.

KISSEL—SEDAN, 100 PT. 6; A BEAUTY; $1,275. 439 N. Clark.

LEXINGTON—1918.

7 pass. touring car; 6 cyl., Red Seal Continental motor; thoroughly overhauled and refinished; an unusual bargain at our price of $1,100.
TRIANGLE MOTORS, INC., Cal. 6813. 2211 Michigan-av.

LEXINGTON CHUMMY.

5 good tires, new put. Best offer takes car. Lake View 8030. MR. HULL.

LEXINGTON—CLUB ROADSTER, LIKE new in every respect; cheap for quick sale; terms. SMITH-SAUER MOTOR CO., 2027 Mich.-av. Calumet 2079.

LEXINGTON—1920 DEMONSTRATOR, EXTRAS, snap. Late model Lexington sedanetta, elegant condition. 3046 Lincoln-av. L. V. 6270.

LIBERTY 6 TOURING.

3 months old; 5 tires; run 1,500 miles; extras. Call MR. PATTERSON, Stewart 428.

Locomobile Tour.

Late model, newly painted Brewster green, completely overhauled; has new top and head lining and is equipped with all good cord tires, including one spare; car like new in every way. An exceptional value. $4,250.
PACKARD MOTOR CAR CO. OF CHICAGO, Michigan and 24th. Calumet 7400.

MARMON 34,

1920, 7 pass. touring demonstrator; carries new car guaranty; painted maroon; car like new.
1918, 7 pass. touring; painted beautiful brewster green; parts renickeled; five excellent cord tires; wire wheels; bumper.
THE MARMON CHICAGO CO., INC., Used Car Dept., 2d Floor.

AUTOMOBILES—GASOLINE.

PEERLESS

1918 NATIONAL 7 pass. touring; refinished [illegible]
1918 [illegible]
1919 CHEVROLET Sedan [illegible]
Series [illegible]
Series [illegible]
Series [illegible]
1916 [illegible]
1914 [illegible]

MAGNETIC MOTORS CORPORATION, 2249 Michigan-av. Calumet 7110.

Real Barg'ns

Reo, 1919, 5 pass. tour $900
1918 Nash, 7 pass. [illegible]
1918 Willys chummy roadster [illegible]
1918 [illegible]
1920 Maxwell [illegible]
1918 [illegible]
1916 [illegible]
1918 [illegible]
1918 [illegible]
1916 Buick Roadster [illegible]

Central Motor Sales Co., 5107 N. Clark-st.

OAKLAND MODELS

For immediate delivery, 3 sedans, 2 coupes, 5 touring, [illegible]
OAKLAND DEALERS, 4017 Sheridan-rd. Lake View 8205. Open evenings.

VELIE

DODGE TEMPLAR

Velie roadster, speedster, coupe and sedan on display. Used car accepted as down payment. Liberal terms. Open evenings and Sundays. Complete line of used cars at reduced prices.
DEWEY-LINDQUIST MOTOR SALES CO., 2411-13 Lawrence-av. Ravenswood 205.

ROYAL SALES & SERVICE.

1 1917 Marmon touring, repainted.
1 1917 Maxwell 5 pass., winter top.
1 1917 Overland, real bargain.
339 E. 55th-st. Ph. Wentworth 129.

FOR SALE—REPOSSESSED AUTOMOBILES, touring and closed cars; nothing but new and late models; attractive prices; must be moved. We finance automobile purchases. American Discount Co., 2214 Michigan-av.

Marmon Touring

LATE MODEL.

Newly painted and thoroughly overhauled; equipped with almost new cord tires, and one spare, seat covers, shock absorbers, motormeter, etc. Car like new in every respect. $3,000.
PACKARD MOTOR CAR CO. OF CHICAGO, Michigan and 24th. Calumet 7400.

MARMON 34—1917 MODEL, JUST REFINISHED; mechanically perfect. Equipped with all new cord tires. Must sell at once. Private party. Davis. Phone Stewart 3206.

MARMON — 34, TOUR. CAR; BARGAIN. 3048 N. Ashland-av., 2d. Grace. 10069.

MAXWELL

1920 three passenger roadster; driven only 3,000 miles; excellent condition throughout; chance to get an almost new car at a big reduction in price. Just the car for salesman. Don't overlook this bargain.
TOM HAY & SON, 166 Michigan-av., North. Rand. 313.

MAXWELL—1918.

$395 takes tour., paint like new; speedometer, bumper, etc.; need cash. A real snap for quick sale. See it today after 6 at garage. 5519 Cottage Grove.

MAXWELL—TOURING, VERY LATE MODEL; mech. perfect; good tires; $485. 3229 Armitage-av.

MAXWELL—ROADSTER, LATE 1917, NEWLY painted; good tires; mech. perfect; $385. 3229 Armitage-av.

MAXWELL—5 PASS. TOUR., 5 GOOD TIRES, repainted, new top; $450 cash, or terms. 3725 Fullerton-av.

MAXWELL—1920 TOURING; LATEST MODEL; practically new; extras; $850. Wabash 2020. MR. BENNET.

MAXWELL TOURING — MUST BE SOLD today. 2037 Milwaukee-av.

MAXWELL — 1919 TOURING; RUN 2,000 miles; good shape throughout. Douglas 632.

MAXWELL — TOUR., '17; EL. STR., DEM. rims, good motor; $365, terms. 1623 Wab.

MAXWELL—1919 TOUR.; FINE COND; barg.; $685. 1337 N. Clark.

MERCER 22-72.

Sport model; in excellent condition; good cord tires; wire wheels and many extras; $2,000.
HARE'S MOTORS OF CHICAGO. Dist. Locomobile, Mercer, Simplex. 2000 Michigan-av. Calumet 380.

MERCER—22-72.

SUMMER AND WINTER TOP, 2 EXTRA TIRES, NEWLY PAINTED, COMPLETELY OVERHAULED; $2,000. MR. IVERSON, CALUMET 6900.

MERCER 22-72—TOUR.; 6 GOOD CORD tires, 2 extra whls., good paint; mech. O. K.; $2,475. ED ARMSTRONG, Rockford, Ill.

MERCER — 22-72, GOOD CONDITION; NEWLY painted, 4 new tires; bargain. WALTER MORAND, Haymarket 6800.

MICHIGAN—TOUR., RUN ONLY 2,000 MI. 1st class cond. Good tires. $360. 905 W. 59th-st. Normal 5906.

MITCHELL TOUR.—FINE CONDITION, NEW paint, 5 good tires, new top, with Johnson glass; must be seen to be appreciated; Any reasonable cash offer accepted; will demonstrate. 1222 E. 47th.

MITCHELL—TOURING, 1918, 7 PASS. A1 condition, spotlight, bumper, H. & R. neutral lock, $750. Call at 2944 Milwaukee-av.

NASH—1919, 6 CYL., 5 PASS., IN VERY good condition; has good set of tires, bumper, and spot light; will sell very reasonable. MORTIMER, 1631 Michigan-av. Calumet 1061.

NATIONAL—FOR SALE—4 PASS., IN EXCELLENT cond.; made 12,000 miles; very cheap. 3602 W. 26th-st., store. Phone Lawndale 3608.

NATIONAL—CHUMMY RDSTER., NEW tires, good paint, ex. running order; extras; bargain for cash. Phone State 7832.

OAKLAND — 1919, 5 PASS., LIGHT 6, driven 7,000 miles; orig. paint like new; mech. perf.; top, side curtains, upholstering new; equipped with $250 cord tires, 1 spare on rim, 2 bumpers, frt. and rear; burglar-lock, elec. cigar lighter, full tool equip.; must be seen to be appreciated; no dealers need apply; will demonstrate. Call at 126 E. 33d. In day time.

OAKLAND, 1919,

5 pass. touring; fully equipped and in excellent mech. condition; cannot be told from a new car. A real value at our price.
VIM MOTOR TRUCK CO., 1322 S. Michigan-av. Cal. 4830.

OAKLAND TOURING.

Late model, in fine mech. cond.; 5 tires; lots of extras; $625, trade or terms. Mid. 906. 6131 Cottage Grove-av.

OAKLAND 1918 ROADSTER.

Biggest bargain ever offerd in Chicago; $675; terms to suit, or car in trade. 6232 Cottage Grove. Wentworth 3780.

OAKLAND—TOURING CAR; REPAINTED and in good condition; a bargain; cash or terms. 2647 Milwaukee-av. Open evenings. Belmont 5492.

OAKLAND—1919

Touring Car; Excellent condition. For sale at a bargain. 4035 Elston-av.

OAKLAND—1919 TOURING CAR, IN PERFECT running condition; Biflex bumper, two spare tires, shock absorbers; $900. Tel. Kenilworth 187.

OAKLAND—1919, 5 PASS., OVERHAULED and repainted; good tires; cheap; terms. SMITH-SAUER MOTOR CO., 2027 Mich. Calumet 2079.

OAKLAND 1919 TOUR.—LIKE NEW; MANY extras; 5 tires; barg., $850, quick sale. 5349 S. Ashland-av.

OAKLAND—1917 TOURING, WITH SUM. and winter tops; overhauled and repainted. For demon. call Yards 6152.

OAKLAND — 1920, 6 CYL. TOUR.; CAR looks like new; must sacrifice. 49 E. Garfield-blvd., cor. Wabash.

OAKLAND—6 CYL., 5 PASS. TOUR.; GOOD tires and paint; ready to go; bargain; $675. 3725 Fullerton-av.

OVERLAND—MODEL 83, 5 PASS. TOUR., just overhauled; new top, 5 good tires. Owner, A. HUMBLE, 822 S. Ridgeland, O. P.

OAKLAND — TOURING, 1918; EXC. MECH. cond., $750. Siegel, 521 S. Kedzie-av.

OAKLAND — 1920; 6 CYL. TOUR.; LIKE new; must sacrifice. 7418 Rhodes-av.

OAKLAND—LATE MOD. TOUR.; A BEAUTY, $685. 439 N. Clark.

OAKLAND—'17; PERFECT CONDITION; cheap. Rav. 205.

OAKLAND—LIGHT 6 TOUR, $575; LOOKS and runs like new. 1623 Wabash-av.

OLDSMOBILE — 1918, GOOD CONDITION, good buy, $695. McKinley 1133. 4035 S. Campbell-av.

OLDSMOBILE—ROADSTER, 1919, 8 CYL., looks new, $950. 4335 W. Madison.

AUTOMOBILES—GASOLINE.

Special Bargains

CADILLAC 8 PHAETON, 4 PASSENGER, [illegible]

PACKARD LIMOUSINE [illegible]

STUDEBAKER TOURING CAR, 5 PASSENGER [illegible]

OLDSMOBILE 8 touring car. [illegible]

CADILLAC MOTOR CAR CO., 2301 Michigan-av. Calumet 4841.

OAKLAND TOURING

We have 5 good late model Oakland touring [illegible]
OAKLAND DEALERS, 4017 Sheridan-rd. Lake View 8205. Open evenings.

WILLYS-KNIGHT, OVERLAND, STEPHENS.

1920 Model 4 sedan.
[illegible]
1919 Scripps-Booth touring.
490 Chevrolet 5 pass.
1918 Model 90 Overland.
85-4 Overland, winter top.
1914 Overland, Model 79.
Open eves. and Sundays.
3301-03 North-av. Belmont 6190.

CHANDLER. CLEVELAND. DORT.
KINNE MOTOR CO., 2854 Milwaukee-av. Irv. 5466.
BARGAINS IN USED CARS.

CUNNINGHAM 4 PASSENGER TOURING, $4,000; Mercer, 1920, 4 passenger, $4,000; Packard 2-35 7 passenger Touring, $2,750; Packard 2-25 4 passenger Touring, $2,600; Apperson 1920 Sedan, $4,000; Nash 1917 7 passenger Touring, $550. JAMES CUNNINGHAM, SON & CO., 2341 S. Michigan-av.

THE CHILLO MOTOR SALES CO. MAIBOHM DISTRIBUTORS. 2317 S. Michigan-av. Calumet 4707.

FORD—TOURS., RDSTS., AND SEDANS; 25 to select from; terms. 4217 W. 26th-st.

Oldsmobile

North Side dealer; all models on display. WM. R. LEWIS MOTOR CO., 3159-61 N. Clark-st. Lake View 7816-7.

OLDSMOBILE—4 PASS. SPORT. JUST overhauled and repainted; price right; terms. SMITH-SAUER MOTOR CO., 2027 Mich.-av. Calumet 2079.

OLDSMOBILE SPORTSTER — 1919. FINE condition, cord tires. 2437-39 Mich.-av. Cal. 4600.

OLDSMOBILE—1920, 7 PASS.; LIKE NEW; fully equipped; 2 extra tires; bargain. S. E. ANDERSON, 7133 Harvard-av.

Overland New Light 4.

$471. $72 down, balance 12 months, including insurance. This car advances $52 Sept. 1.
E. & G. MOTOR SALES CO., 117-121 E. Garfield-blvd. Phone Englewood 613. Open evenings and Sunday.

OVERLAND COUPE.

This car has the Continental light 6 cylinder motor; overhauled and refinished like new. Price $1,100; terms.
BIRD-SYKES CO., 2215 Michigan-av.

OVERLAND, 6 CYL., 1918.

Light 6 cyl. car, in perf. mech. cond. Wire wheels; seat covers; new tires; cannot be told from new. Will sell at big bargain. Terms. 6058 Cottage Grove-av.

OVERLAND—1920, RUN ONLY 350 MI.; has bumper, spotlight, motometer, and extra tire; must sell at once. Englewood 9479, bet. 6-9 p. m.

OVERLAND TOUR., $725.

Practically brand new in every respect; barg. 6232 Cottage Grove. Wentworth 3780.

OVERLAND 83—1916.

Light 5 pa.; perfect cond. in every way. MONAHAN SALES CO., 5951 S. Halsted-st. Wentworth 3248.

OVERLAND—SEDAN, 1918, MODEL 85, 4 cyl.; will sacrifice for quick sale. 3438 Lexington-st. Garfield 7469.

OVERLAND — TOURING CAR; A1 CONDITION; bargain. Call Douglas 236. 3110 S. Michigan.

OVERLAND MODEL 85, 1918, NEWLY painted, new top, ex. tires, mech. perfect, $685. 3229 Armitage-av.

OVERLAND—5 PASS.; MODEL 79; A1 mech. cond.; cheap. 130 E. 29th-st.

OVERLAND—90, 4 PASS., WIRE WHEELS, very classy; $650. 1120 S. Kedzie-av.

OVERLAND — 5 PASS.; CHEAP; NEW paint and 4 extra tires. 1942 W. 47th-st.

PACKARD 12—FLEETWOOD BODY ROADSTER, seats three comfortably on main seat and two in fold-in rumble; four new cord tires, two spare tires and rims, fully equipped and in perfect running order; gray paint in excellent shape. The biggest bargain ever offered in Chicago. Quick action necessary. Phone Harrison 3480.

PACKARD — MODEL 2-25 PHAETON. THIS is the 5 passenger model and is equipped with slip covers, 5 wire wheels and 5 cord tires; $2,250 for quick sale.
ERWIN GREER AUTOMOBILE CO., 2437-39 Mich.-av. Cal. 4600. Stutz Distributors.

PACKARD COUPE—3 SEATS, C30, JUST right for Dr., $900. Stratford Hotel, Rear.

PACKARD—2-35, 7 PASS. TOUR; FIRST class cond.; $2,700. Address C C 50, Tribune.

PAIGE COUPE, '19.

This is the 4 passenger; Continental motor, 5 cord tires, and fully equipped. New coupe costs $3,600; this one, fully guaranteed, runs like new, at $2,350.
BIRD-SYKES CO., 2215 Michigan-av. Calumet 6060.

PAIGE 1917.

Linwood model; must sell in next few days; first offer of $775 will take the car. 823 E. 47th-st. Oakland 2233.

PAIGE TOURING—1918.

Like new. A real bargain. 4035 Elston-av.

PAIGE—
CASH, TERMS, OR TRADE.
CHRISTOPHER MOTOR SALES CO., 3310 Sheffield-av. Lake View 95.

PAIGE—1918, 7 PASS. THIS CAR RUNS and looks like new; must sell at once. 3229 Armitage-av.

PAIGE TOURING—LIGHT 1919. THIS CAR run very little; can't tell from new; best offer takes it. 3229 Armitage-av.

PAIGE — SACRIFICE MY 7 PASS. TOUR. car for $750. 1353 Foster-av. Edgewater 2856. Evgs., ph. Edgew. 5841.

PAIGE—1917, SEVEN PASSENGER TOURING car; in condition equal to a new car; must go today. 2437-39 Mich.-av. Cal. 4600.

PAIGE—5 PASS., EXCELLENT COND. INQ. 845 Eastwood, 1st apt. Tel. Edg. 6963.

PATHFINDER—12 CYLINDER, VERY GOOD cond., duplex fender, side wings, fender mirrors, marine lights, and other extras; 6 wire wheels and tires; $1,500, or best offer. 4425 N. Maplewood-av. Monticello 201. Call afternoon.

PIERCE-ARROW — 1920 DUAL VALVE, 7 pass. tour.; also 1919 Pierce-Arrow, 4 pass. sport, and 1920 Locomobile sportif. HARRIS & RODGERS, 1424-26 S. Mich.-av. Cal. 2215. Open evngs., Sun.

PREMIER—TOURSTER, 1919, PERFECT CONDITION, 5 DISTEEL WHEELS, WIND SHIELD, GOOD CORD TIRES, FULLY EQUIPPED. OWNER LEAVING FOR EUROPE SATURDAY. $2,000 IF SOLD BY THEN. C. A. COOPER, HYDE PARK HOTEL.

REO—TOURING, FINE CONDITION, MOTOR perfect, four new tires, extra winter top, etc.; $625. Call evenings, 2d apt., 1732 North Shore-av., Rogers Park.

REO—1917; A REAL BARGAIN; EASY payments if desired. Douglas 632.

REO—TOURING, SELF-STARTER, FULLY equip., $425. 4748 Magnolia. Edgew. 5670.

REO—5 PASS.; EXC. COND.; EL. STR. AND lights; $295, terms. 1623 Wabash.

Roamer Sport, 1920

In excellent mechanical condition, equipped with Duesenberg motor, painted peacock blue with white wire wheels. Has khaki top, tonneau windshield, spotlight, shock absorbers, and all good tires, incl. one brand new spare. Has very low mileage and is in very good paint and coach condition. $3,500.
PACKARD MOTOR CAR CO. OF CHICAGO, Michigan and 24th. Calumet 7400.

AUTOMOBILES—GASOLINE.

ATTENTION, MECHANICS

HAVE SEVERAL USED CARS TAKEN IN TRADE [illegible]
EXCHANGE MOTOR CO, 2328 S. MICHIGAN-AV. 2334 S. MICHIGAN-AV. 10 Telephones, Victory 3800.

Open Evenings, Sundays

Oldsmobile

1917 Oldsmobile 8 cyl. 5 pass. [illegible]
[illegible]
Illinois Oldsmobile Co., Used Car Dept., F. C. Peabody, Mgr. 2035 Michigan-av. Calumet 4228.

USED CAR BARGAINS.

1920 Hudson Sport Model.
[illegible]
1919 Studebaker Chummy Roadster.
GEORGE MARQUETTE MOTOR SALES CO., 5971 Ridge-av., nr. Clark-st. Sheldrake 3545.

3—BARGAINS—3

Ford touring, late model, like new.
Cadillac coupe, 4 cyl., repainted, renickled, new rug, Delco system, 5 34x4½ cord tires, mech. perf.
Moline Knight touring, mod. G, looks and runs like new.
5428 S. Halsted.

VELIE '17 5 PASS. TOURING.
Saxon '17 5 pass. touring.
Studebaker '17 5 pass. touring.
Willys-Knight roadster, 1918.
SOUTH SHORE LEXINGTON MOTOR SALES CO., 6338 Stony Island-av. Midway 1720.

HUDSON—USED CLOSED AND OPEN CARS. LOUIS GEYLER CO., 2500 Michigan-av. Coliseum 7800.

REBUILT COLES, GUARANTEED. COLE MOTOR CAR CO., 2325 Michigan-av. Calumet 2323.

ROAMER SEDAN, 1920

7 pass., 3 weeks old. Wire wheels, spare tire. Completely equipped. Cost over $5,000 new; $3,750.
DANIELS AUTOMOBILE CO. OF ILLINOIS, 2210 S. Michigan-av. Calumet 1826. OPEN SUNDAY.

ROAMER SPECIAL.

Late model, Duesenberg motor; must be seen to be appreciated; never off boulevard; cost $4,500; run 4,500 mi.; will sacrifice for quick sale. 2129 S. Ridgeland-av., cor. 22d.

SAXON—4, ROADSTER, FOR SALE; NEWLY painted, complete, $200. Call Blackstone 8383 bet. 4 and 6 p. m.

SCRIPPS-BOOTH—MODEL G, 3 PASS. roadster; wire wheels; new tires; a beautiful little car in A1 condition. Phone State 5057.

SCRIPPS-BOOTH—LATEST MODEL, 6 CYL., 5 pass., like brand new; a rare bargain; your car in trade and terms. Belmont 2641. 3725 Fullerton-av.

SCRIPPS-BOOTH — 1918 ROADSTER, 5 tires; $650 today. 2437-39 Michigan. Calumet 4600. Mr. Cauber.

SCRIPPS-BOOTH — LATE MODEL, LIKE new; real snappy; worth seeing; bargain. 5100 Broadway.

SCRIPPS-BOOTH—COUPE; A1 CONDITION. Good tires; cheap. Sunnyside 5066.

Stanley Steamer, 1919, 5 PASS. TOURING.

Equipped with wire wheels, fine tires and newly painted; also $300 glass winter sides; compressed air storage tank under seat; new style electric heater for pilot; electric meter on cowl; winter equipment for boiler; two bumpers, etc. This car can be seen at 2313 Mich.-av. Will sell for $2,100; would consider gas car as part payment. Ask for Mr. Hunt or phone Cal. 6070.
CHICAGO MOTOR CAR CO., JORDAN DISTRIBUTORS, 2313 Michigan-av.

STANLEY STEAM CARS, REBUILT AND RENEWED
O'BRIEN BROS. MOTOR CO., 2101 Indiana-av. Phone Calumet 168.

STEARNS—1920.

Genuine sacrifice; five passenger sport; never off boulevard; first check for $1,900 takes it; must have immediate action. Owner, 5930 Washington-blvd.

STEARNS-KNIGHT—1918 L. 4 CHUMMY just overhauled and painted; price $1,500. WESTERN MOTOR CAR CO., 2431 Michigan-av. Calumet 100.

STEARNS-KNIGHT—BIG 6 7 PASS. GIVEN away; $585. RYAN, 1337 N. Clark.

STEPHENS SILENT SIX — 1919, SPORT model; disc wheels and many extras; real snappy; bargain. 5100 Broadway.

Studebaker Tour., 1917

This car has been overhauled and refinished and has very good appearance. $275 cash, bal. $35 mo.
LEWIS AUTO SALES, 3109 W. 22d. Lawndale 455.

STUDEBAKER 1919

Touring, 4 cylinder, like new, excellent condition. Must sell. 4033 Elston-av.

STUDEBAKER—NEW SPECIAL SIX TOURING, fully equipped, slightly used, a real buy. Call Austin 681. MR. FORD, 5312 Chicago-av.

STUDEBAKER — 5 PASS., NEWLY OVERHAULED and painted; 5 excellent tires. 6617 Lafayette-av. Englewood 6050. HAWLEY.

STUDEBAKER 4 CYL., 7 PASS., RUNS fine, $575. Studebaker Sales Co. of Chicago, 2030 Michigan-av.

STUDEBAKER — 4 CYL., 3 PASS., FINE cond.; extras; sacrifice $450. Ph. Blk. 3544.

STUTZ TOUR., 1918.

Must be sold at once to pay off mortgage; mechanically perfect.

PRICE, $1,675.

4621 Cottage Grove. Oakland 772.

STUTZ TOURIST—MUST SELL LATE 1917 model; wire wheels, new cord tires; complete camping outfit; price, $1,300. RAYMER, 1137 E. 44th-st. Ph. Kenwood 342.

STUTZ—1920, 4 TO 5 PASS., EXC. COND.; run 3,700 mi.; bumper, spare wire wheel, tire, tonneau cover; $3,250; no less. Owner, 2037 S. Wabash.

STUTZ—1920, 4-5 PASSENGER, RUN 4,000 miles; bargain at $3,050; quick cash sale. Call Central 1432.

STUTZ BULLDOG — CORD TIRES; NEW paint; will demonstrate. Rav. 205.

WESTCOTT—1920, B-38, 5 PASS. TOURING, maroon color, perfect mechanical and coach condition, tires practically new and fully guaranteed. We will accept any reasonable offer for immediate sale. Rex Auto Sales, 6919 Stony Island. Black. 1508.

WILLYS-KNIGHT—MODEL 88-4 TOURING, runs like new, 6 tires, wheel lock, front bumper and motor meter, bevel glass in back curtain; $425 cash; balance monthly; immediate delivery.
OVERLAND MOTOR CO., 2419 Michigan-av. Victory 3500.

WILLYS-KNIGHT TAXICAB—PITT. METER, $700 cash for quick sale. Charles Maratta, 1406 Elburn-av.

WINTON TOURING, $875.

Just think of a 6 cyl. 5 pass. Winton touring car being offered at this exceptionally low price. This car has all the very latest improvements and must be sold before Aug. 21, in order to consummate a deal, so be sure and call early if you want the biggest bargain ever offered in town. Terms made to suit, or your car taken as part payment.
JOSEPH G. GLASER, 1444-48 S. Michigan. Calumet 4214.

WINTON—NEW 7 PASS. TOURING CAR; BY private party. This car has never turned a wheel except to be driven from the Winton dealer to my office. After I purchased it I decided I had more cars than I wanted and therefor will sell the Winton considerably below the list price. You can reach me at my office on week days or at my home on Sundays; also evenings. B. HELLER, office phone, Douglas 8700. Home phone Hyde Park 3278.

WINTON TOURING.

First class, $1,600. Call at 5216 W. Kinzie, from 9 a. m. to 4 p. m. week days only.

WINTON—TOURING, 1917, 6 CYL., 7 PASS.; looks new. This car must be sold; no reasonable offer refused. 4335 W. Madison.

WINTON—1915 TOURING; TIRES, PAINT, mech. O. K., bargain, $1,000. 7035 Prairie-av. Ph. Stewart 6141.

WINTON—'17; LOOKS LIKE NEW; MECHANICALLY perfect; reasonable. Rav. 205.

BEFORE BUYING A NEW OR USED CAR see APPERSON MOTOR CO., 3300 Indiana-av. Douglas 202. Open Sunday.

SHAW TAXI—COMPLETE. 1624 MADISON-st.

TOURING CAR—5 PASS., ELECTRIC light and starter; cheap. 1106 Belmont-av.

AUTOMOBILES—GASOLINE.

$100—CASH—$100

Balance monthly buys [illegible]

$150—CASH—$150

[illegible]

$200—CASH—$200

[illegible]

$200—CASH—$200

[illegible]

$300—CASH—$300

[illegible]

Milwaukee Av. Motor Sales
CHEVROLET AND STEPHENS DEALERS, 2051 MILWAUKEE-AV.

OAKLAND SEDAN

Practically new 1920 four door sedan [illegible]
OAKLAND DEALERS, 4017 Sheridan-rd. Lake View 8205.

NASH, OLDSMOBILE, STEARNS.

1920 Buick, Model K, winter top.
[illegible]
1919 Maxwell 5 pass.
1917 Maxwell 5 pass.
1920 Maxwell, run 200 miles.
1920 Ford, with winter top.
Open evenings and Sundays.
3303-09 North-av. Albany 483.

BARGAINS.

1919 Oakland roadster .... $ 90[illegible]
1916 Mitchell, two tops .... 55[illegible]
1918 Mitchell, wire wheels .... 87[illegible]
1919 Willys-Knight, 5 pass. .... 1,25[illegible]
R. & V. KNIGHT, Cal. 5827-28. 2247 Michigan-av.

ROAMER

1919 7 pass. Roamer .... $2,50[illegible]
4 pass. Roamer tourer, late 1919 model, aluminum hood .... 3,00[illegible]
ROAMER MOTOR CAR CO., 2240 Michigan-av. Victory 3780.

EXCHANGE CAR BULLETIN MAILED ON request. Maxwell Sales Co., 25th and Michigan-av. Calumet 5320.

$250 CASH, BAL. TERMS, TAKES OAKLAND, 1919; Maxwell, 1920, demonstrator, and others. Oakland 2791. 834 E. 43d-st.

SPECIAL BARGAIN

CADILLAC 8 VICTORIA COUPE, type 5[illegible]. This is the latest series, practically new car; velour upholstering like new; has 5 Rudge Whitworth wire wheels; 5 Goodyear cord tires, nearly new; paint looks like new. This car was used but very little, and cannot be classed as a second hand automobile. Can be had at a saving of $1,000 over the price of a new one. Our price for this sale, $4,000.

CADILLAC MOTOR CAR CO., 2301 Michigan-av. Calumet 4841.

SPECIAL BARGAIN

BUICK COUPE, 1920, model H-46. This car looks almost new. Has been used very little; painted blue; equipped with 5 nearly new Goodyear cord tires, bumper, seat covers, clock, and Gabriel snubbers; cannot be classed as the ordinary used car; a real bargain at our price; $2,100.

CADILLAC MOTOR CAR CO., 2301 Michigan-av. Calumet 4841.

SEDAN

30 PER CENT OFF.

New sedan, used 1,200 miles; must sell immediately; owner leaving city; this car should appeal to new car buyers; disc wheels, cord tires, extra tire and all accessories; nothing needed but the license. Ravenswood 3069.

ROADSTER.

1918 3 pass. roadster, runs and looks like new. $800.
CHAS. LANGE & BROS. CO., Buick Distributors, 2736-46 Armitage-av. Humb. 74[illegible]

MECHANICS, ATTENTION

$125 buys Overland touring car, new tires, new motor, good running condition; also new dog for crank.
LEWIS AUTO SALES, 3109 W. 22d. Lawndale 455.

SPORT MODEL

1919 touring sport model, in perfect condition, new cord tires and other extras, including seat covers. Ravenswood 3069.

OWNER WILL SACRIFICE FOR CASH GOOD model 4 cyl. high grade car at price of hand cheap car; orig. fine, maroon and black paint, self-starter, elec. lights, coupe. Phone Owner, Randolph 1748.

1919 MARMON COUPE.

5 pass. Graft body, car like brand new. SNOW, 1420 Michigan-av. Ph. Cal. 868.

ROADSTER—5 PASS., 6 CYLINDER, PERFECT condition; $525, or will trade for touring car. Ph. Belmont 2452. 1630 Tripp-av.

AUTO TIRES.

FOR SALE—NEW FIRESTONE GIANT pneumatic cord tires at 45% off.
6 36x6 New Nonskid, each .... $ 75.[illegible]
2 40x8 New Nonskid, each .... 130.[illegible]
1 44x10 slightly used N. S. .... 190.[illegible]
8 33x5 new Nonskid, with tubes .... 39.[illegible]
10 32x4 plain tread, new .... 23.[illegible]
LETERSTONE SALES CO., 2309 Indiana-av. Phone Calumet 2571.

ALL NEW TIRES SACRIFICED.
30x3½ N. S. new (6,000 miles) .... $12.[illegible]
36x4 N. S. new (6,000 miles) .... 32.[illegible]
30x3½ new Miller tubes .... 1.[illegible]
Other sizes in proportion. Open evenings and Sundays.
BANNER TIRE CO., 1356 Michigan-av. Calumet 47.

Truck Tires at Cut Prices
CHICAGO TIRE CO., 2111 WABASH-AV. 835 W. LAKE-ST.

ADJUSTED TIRES—GOODYEAR, GOODRICH, Firestone, and other standard makes, all sizes, sent subject to inspection; 30x3½, $7.95; 31x4, $9.45; 32x4, $10.95. CLEVELAND TIRE CO., 3101 Michigan-av., Chicago.

DOUBLE TREAD TIRES; GUARANTEED 5,000 mile basis, 30x3, $5; 30x3½, $6. Treble Strength Tire Co., 2133 Indiana-av.

TWO 35X5 SLIGHTLY USED GOODRICH Silvertown cord tires, $20. 1804 S. Wabash-av. Calumet 3986.

200 MILE USED TIRES, FABRIC AND cords. PEOPLES TIRE CO., 2323 S. State. Victory 3456.

BARGAINS IN ALL STANDARD MAKES tires and tubes, used, new, seconds, and firsts. Motor Salvage Co., 1602 Michigan.

4 36X4½ NONSKID TIRES, FULLY GUARANTEED; 6,000 mi.; $22 ea. 1108 S. Michigan.

35X5 USED CORD TIRES; WILL SELL four of them cheap; also 33x4½ fabric tires. 3033 Michigan-av.

GOODRICH, FISK, AJAX, GUARANTEED firsts, 30x3½, $17.35. Other bargains. CENTURY TIRE CO., Ashland, cor. Taylor.

2 FINE 34X4 AND 35X4½ HEAVY CORD tires; like new; $15. 2514 Jackson. Seeley 1888.

HAVE 2 30X3½ BRAND NEW BLEMISHED Miller cord tires; will sacrifice for $30. Call at fruit store, 3320 Ogden-av.

2 35X5 SWINEHART CORDS, N. S., LIKE new. Will sacrifice at $20 each. 1248 Michigan-av.

2 FINE 32x4½ GOODRICH CO. TIRES, LIKE new, $15 ea. 2514 Jackson. Seeley 1888.

MOTORCYCLES AND BICYCLES.

EDWARDS & CRIST CO.
Largest Motorcycle Dealers in the World. 1253 to 1261 Michigan-av. New and used motorcycles, all makes.

TWIN INDIAN MOTORCYCLE, $65, taken at once; good running cond. F. Kelley, Willard Storage Battery Co., Victory 8400.

BICYCLES — NEW 1921 MODELS ON 10 days' trial; easy payment; trade in your old pike. Mead Cycle Co., Wash.-st., Bridge.

EXCELSIOR—2 SPEED MOTORCYCLE WITH side car at a sacrifice. REPUBLIC MOTOR SALES CO., 1842 Michigan-av.

$1 A WEEK BUYS THE BLACK BEAUTY 5 year guaranteed bicycle. Haverford Cycle Co., 222 W. Madison-st., near Wells.

MOTORCYCLES WANTED — PREF. H. D. or Indian, 2-3 speed; will pay cash. [illegible] 846.

MOTOR TRUCKS TO RENT & W[illegible]

WANTED — FORD TRUCK, 1 TON, STAKE body; good condition. Young, 1803 Laflin-st.

HARVEY TRUCKS, ALL SIZES, FOR RENT or sale. Salesroom, 1233 Wabash-av. Service Sta., Drover 9000. Wks., Harvey, Ill.

MAN WITH NEW FORD TON TRUCK open for contract or prop. Address D [illegible], Tribune.

ALL SIZES MOTOR TRUCKS; HOUR, DAY, week, year. McKeown Transportation Co., 1447 W. 63d. Prospect 5687-4824.

HAULING WANTED FOR 2½, 3½, [illegible] ton trucks. W. F. HENNING, Belmont [illegible]

HAULING WTD. — WITH 3 TON [illegible] truck; contract pref. Canal 7478.

125 Cars of Military and Circus Thrills!

The mammoth show of the A. E. F. which Took the Rhine by Storm!

See "The Battle of the Tanks" with its 1,000 troops from every branch of the U. S. service.

See the great sawdust arena with its rings and platforms of performing acrobats and tumblers, trained lions, elephants, tigers, horses, mules, monkeys and dogs; see the wild west riders, lassoers, bareback riders and stage coach holdups.

The most stupendous combined military-circus undertaking ever seen in Chicago—a giant spectacle rivaling in interest any amusement now offered—ready to record here in Chicago the greatest triumphs of its international tours.

All proceeds go toward the fund for erecting a fitting monument in Arlington National Cemetery to commemorate the heroic deeds of the 5,000 dead of the First Division who lost their lives in the cause of American patriotism.

At White City Circus Grounds, Tonight and Every Night

8 P. M.—Sat. and Sun. Mat. 2:30 P. M.

Gates Open One Hour Before Performance—Band Concert by Regimental Band

Take street cars or elevated line to 63d and South Park

GENERAL ADMISSION	55c
GRAND STAND	83c
BOX SEATS	$1.10

Tickets at Lyon & Healy's, Jackson and Wabash or at Box Office

Parade of Show Through Loop at Noon Today